The Los Angeles Times

"Sail on, sail on, and on and on."

In Three Parts—44 Pages
PART I — TELEGRAPH SHEET — 18 PAGES

GREATER SOUTHERN CALIFORNIA

THURSDAY MORNING, DECEMBER 1, 1927. C DAILY, 5 CENTS. SUNDAY, 10 CENTS.

Liberty Under Law—Equal Rights—True Industrial Freedom

SNOWS GRIP MIDWEST

Winter Sweeps Many States

Icy Blasts from North Rout Summer-Like Weather; Texas Shivers

Minnesota and North Dakota Report Subzero Wave; Death in Colorado

KANSAS CITY, Nov. 30. (AP)—Winter made a new bid in the Middle West today after several days of spring-like weather.

From the Rocky Mountains eastward across the Mississippi River and from the Canadian border down into Texas a cold wave sent the mercury plunging to low levels.

The first general snowstorm of the season was unleashed.

Several sallies by winter into the Middle West heretofore had failed to gain a foothold, record high temperatures following each cold spell. The onslaught today, however, seemed to be in earnest and colder weather is forecast for tonight and tomorrow.

Snow fell in Nebraska, Kansas, Oklahoma, the Texas Panhandle and in Missouri as the storm moved eastward from Colorado, Wyoming and Montana, where from three to seven inches blanketed the ground.

Subzero temperatures are recorded in Minnesota and North Dakota, while at Edmonton, Alta., the mercury descended to 36 below. In the Southwest temperatures are below the freezing point.

Central Missouri experienced the heaviest November snow since 1906.

A fall averaging about an inch was reported over the entire State of Kansas and the snowstorm extended south into Oklahoma.

In Colorado many mountain passes are closed by the storm. William Masters, a railroad employee, lost his life near Grand Junction.

A Santa Fe passenger train crashed into the rear end of a freight train near Ottawa, Kan., during a swirling snowstorm. Some passengers were shaken up but none was seriously injured.

SNOW AND COLD WAVE REPORTED IN TEXAS

DALLAS (Tex.) Nov. 30. (AP)—A Cold wave, bringing freezing temperatures and light flurries of snow to the Panhandle, swept down on Texas today.

Temperatures below freezing in North and Northeast Texas are forecast for tonight.

Amarillo reported a minimum temperature last night, the mercury dropping to 28 deg. All other points in the State escaped freezing temperatures.

COLD WAVE THREATENS CAPITAL'S CHERRY TREES

WASHINGTON, Nov. 30. (AP)—The unseasonable buds of Washington's famous cherry trees and flower gardens, which have sprouted out during the warm weather of the past few weeks, are due to be nipped tomorrow by a cold wave. It has been the warmest November in eighteen years.

Will Rogers Remarks:

LAREDO (Tex.) Nov. 30—[To the Editor of the Times:] Going into Mexico just as a tourist, not as a critic. And want it publicly known not as a candidate. Yours,
WILL ROGERS.

MARYLAND TOWNS TORN UP BY STORM

Seventy-Mile Gale Levels Homes and Plants, Then Sweeps Path Eastward

CUMBERLAND (Md.) Nov. 30. (AP) A terrific windstorm, sweeping through Allegheny county tonight with a credited velocity of more than seventy miles an hour, leveled several business plants in this city and did considerable damage to dwellings and lines of communication.

The storm, which swept down on this city without warning, did severe damage to a large glass factory, severed telephone and electric light lines, and caused considerable damage in the residential section of the city.

An automobile was blown from the highway outside of this city and plunged into the Cumberland Narrows.

Two men, Joseph Seifers and Andrew Ney, are reported to have been seriously injured when they were caught under the falling walls of the glass factory.

Within fifteen minutes after the storm hit this city, it had passed and was reported moving in an easterly direction toward Hancock, a small town near the point where the State boundaries of Maryland, West Virginia and Pennsylvania join.

Albania Senate Ratifies Italy Defense Treaty

TIRANA (Albania) Nov. 30. (AP)—The Albanian Senate unanimously ratified the recently signed Italo-Albanian defensive treaty today. The treaty has been approved by the Chamber of Deputies.

STRATON LOSES VOTE IN ATHEISM DEBATE

CAMBRIDGE (Mass.) Nov. 30. (AP)—Harvard students who listened to Rev. John Roach Straton of New York City debate atheism with Prof. Robert C. Givier of Tufts College gave generous applause to the militant pastor but voted the decision to his opponent, 226 to 182. In an address in which he declared atheism "utterly un-American," Mr. Straton made a sweeping condemnation of a number of other things and persons, including cigarettes, chewing gum, lipsticks, vaudeville jokes, Darrow, Mencken and Rupert Hughes.

TAG TIED TO NEW FORDS

Cheapest One to be $385

Finest Sedan in Group Will Sell for $570, Highest Figure Announced

Revamped Auto Displayed to Detroit Newspaper Men by Manufacturer

DETROIT, Nov. 30. (AP)—Prices of the new Ford car, given out here tonight, show a range of from $385 to $570 for the various types of pleasure cars and $460 to $610 for the various truck types.

The various types, and their prices, f.o.b. Detroit follow: Tudor sedan, $485; Fordor sedan $570; coupe, $495; sport coupe, $530; phaeton, $395; roadster, 385; roadster with pick-up body, $395; chassis, $325; truck chassis, $460; truck chassis, with cab, $545; truck chassis with cab and express body, $600; truck chassis with cab and stake body, $610; truck chassis with cab and platform body, $595.

INCREASE OVER OLD CAR

The prices represent an increase price of the old Tudor Model T car machines with the exception of one type, the Tudor sedan. The F.O.B. prices of the old Tudor Model T car was $495, the same as that of the new type.

The old four-door sedan sold for $545, or $25 less than the Model A car of the same type. The new coupe price represents an increase of $10 over that of the old type.

The new sport coupe is an innovation as far as Ford machines are concerned, no similar type having been manufactured by the company.

DEMONSTRATION TO PRESS

The phaeton, or touring car, of the old type sold for $380, while the new type price is $395. The old type roadster was priced at $350, the new is $385 and the old type roadster with pick-up body sold for $381, as compared with $395 for the new car. The old type bare chassis price is $300; the new $325

Similar increases are shown in the trucks.

The new car was demonstrated before newspaper men today in an elaborate obstacle test.

At the conclusion of the demonstration Edsel Ford, in charge of the ceremonies, was besieged with questions. "The company hopes to reach a production of 1000 cars a day by January," he said. "We will continue to make parts for the old Model T machines; we will produce cars of a smaller bore for the French and English trade to meet resistance of high horsepower tax in those countries; plans for putting out the new car were conceived four years ago."

BRITISH FIND HOME FILMS FAULTY, TOO

All of Hollywood's Sins, Few of Its Virtues, Seen in Native Product

LONDON, Nov. 30. (AP) — Heavy thinkers on the improvement of films are getting a rude shock in some of the latest productions of the British studios.

Film faults all were charged to Hollywood in days when England wasn't producing enough feature films. Now, say many of the film critics, British films have all the faults of Hollywood and few of the virtues.

British films which British audiences will pay their shillings to see seem to have all the racing horses and motor cars and other tricks of Southern California, with acting which lacks a good deal of the punch and youth of Hollywood.

The grayheads who have been clamoring for Dickens and Thackeray and historic queens and kings and glorious pages from British history are still clamoring and the deaf producers are trying their best to turn out pictures that the public will pay to see.

Col. Ingersoll's Estate Willed to Daughters

NEW YORK, Nov. 30. (AP)—Two daughters share equally an estate appraised at $181,984 under terms of the will of Mrs. Eva A. Ingersoll, widow of Col. Robert Ingersoll, lawyer and agnostic lecturer and writer. The appraisal was made public today by tax authorities.

Mrs. Ingersoll died on February 2, 1923. The two daughters are Mrs. Evar Ingersoll Brown of Riverside, Ct., and Mrs. Maude B. Ingersoll Probasco of New York. The daughters also receive the books and personal possessions of their father under a stipulation that these shall pass to their children.

Safety Contest Prizes Awarded

NEW YORK, Nov. 30. (AP)—First prize in the national safety essay contest of the Highway Educational Board for 1926-1926 has been awarded to Bethel Pugh, 13-year-old Pueblo (Colo.) school girl, it was announced tonight.

Miss Elizabeth M. S. Laughton, a teacher at Gaston school, South Boston, Mass., won first place in the safety lesson contest conducted by the same organization. Miss Lynda Helhoff, Sherman, Cal., won third prize in the contest.

This Sentry Must be Disarmed First!

COLORADO EXPEDITION FOUND SAFE

Group Feared Victims of River Wilds Reach Camp With Tale of Hardship

CAMP PEARSON, PAINTED DESERT (Ariz.) Nov. 30. (United States Signal Corps Radio to the Associated Press.)—The thirteen men of the Bray-Pathe Colorado River expedition arrived safely here tonight after battling the dangerous rapids of the Green and Colorado river since the 10th inst., when they took off from Green River, Utah. They had expected to make the trip in ten days.

The expedition, in charge of R. C. La Rue, a seasoned explorer of the river, started out to film a drama in which the mile-deep gorge was to be the background. Wintry weather harassed the party from the day of its take-off. La Rue said icy water dashed over the boats at every series of rapids and forced the party to stop repeatedly to thaw out their clothes.

Difficult portages delayed the party so that on one day they made less than a mile. Low water forced them to carry the boats in places along which they had expected no trouble.

The radio equipment which they carried was smashed in the rapids in Cataract Canyon, below where the Green River joins the Colorado, in Southeastern Utah. Cataract Canyon has a drop of 500 feet in approximately fifty miles. Loss of the radio prevented their sending out the daily messages for which they had arranged with the United States Signal Corps station here to relay to Fort Douglas, Salt Lake City.

Coal Company Merger Hinted

PITTSBURGH, Nov. 30. (AP)—The Sun-Telegraph today said plans are being formulated here for an amalgamation of more than twenty bituminous coal companies with a capital of $50,000,000.

According to the newspaper, S. A. Taylor, Pittsburgh engineer, has been engaged to bring about the combination which would include such concerns as the Hillman Coal and Coke Company, Bertha Consumers' Coal Company, Valley Camp Coal Company and other producers.

Kemal Nuptial Plans Reported

LONDON, Nov. 30. (AP)—An exchange telegraph dispatch from Cairo says it is rumored there that President Mustapha Kemal Pasha of Turkey soon will marry the sister of the Amir of Afghanistan.

President Kemal divorced his wife, Latifie Hanoum, young and beautiful leader of the feminist movement of the Near East, in August, 1925.

Spanish Grape Label Protested

MADRID, Nov. 30. (AP)—The Chamber of Commerce of Almeria today protested against the asserted practice of California producers of exporting grapes from the United States in containers with labels which show the Spanish national colors and a caption reading "Spanish."

The chamber says that this procedure protects American grapes with the prestige enjoyed by the Spanish grape, whose importation into the United States now is forbidden.

The protest was sent to the Spanish Ministry of Foreign Affairs.

Pittsburgh Vote Inquiry Leads to 164 Indictments

PITTSBURGH, Nov. 30. (AP)—Indictments were returned by the grand jury today against 160 election-board members and four overseers in the September primary on charges of irregularities in one of Allegheny county's most sweeping election-fraud prosecutions. Officials of thirty-two election boards were indicted. Charges against officers of two other boards were ignored.

True bills returned against each of the thirty-two boards contain five counts. The charges include conspiracy to make a false count and false return; willfully and negligently performing duties as election officers so as to defeat the objects of the election law, and willful fraud.

First Trip With Air Mail Fatal

KENDALLVILLE (Ind.) Nov. 30. (AP)—Caught in a high wind and rainstorm, which swept Northern Indiana last night, Pilot Edward Axberg, making his first flight as an air mail flyer, was killed when his plane crashed on a farm eight miles northwest of here.

The plane fell on the farm of George Simons, two and a half miles northeast of Corunna. The plane, a mass of wreckage, was found today by Simons and his wife. The pilot's body, crushed and mangled, was under the wrecked plane.

Adopted Son of Novelist Sued

CHICAGO, Nov. 30. (AP)—Mrs. Mary Ellen Bissel, known on the stage as Marion Harris, today filed suit for divorce from Rush Bissel, identified as an adopted son of Rupert Hughes, the novelist. She charges desertion and asked custody of a son 3 years of age.

Soviet Contract May Strike Snag

WASHINGTON, Nov. 30. (AP)—Plain intimations were given today that the contract announced yesterday in Moscow as having been signed by the soviet government and a group of Americans headed by Percival Farquhar of New York, providing for a six-year credit of $40,000,000, will not meet with State Department approval in its present form.

GEORGE THOMAS REID PASSES AT SEATTLE

SEATTLE, Nov. 30. (AP)—George Thomas Reid, 48 years of age, vice-president and western counsel of Northern Pacific Railway, died at his apartment here today. Death is said to have been due to heart disease. He had not been ill and was at his desk until 5 p.m. yesterday.

Many families have found two-car ownership easily within their means by purchasing a used car. See Times Want Ads for bargains.

MAN CURED OF CANCER DISPLAYED

Hope Given to Sufferers by Distinguished Physician Who Has His "Proof"

NEW YORK, Nov. 30. (Exclusive)—Dr. George A. Soper, managing director of the American Society for the Control of Cancer, sounded a note of hope today to cancer sufferers in the form of a living illustration of the fact that cancer has been cured even after it had reached an advanced stage.

The living illustration is Swan Abramson, known as the "wizard of Hicksville" (Long Island,) who is just now celebrating his restoration to health.

Abramson, Dr. Soper said, was saved from a terrible death by an operation, a rare exhibition of courage and blood transfusions. When he first asked to be examined, Abramson was told by physicians that without an operation he had no chance to live, and, with an operation, he had one chance in 10,000. Abramson, according to Dr. Soper, "is deprived of most of his stomach"—but he is alive.

TWO QUAKES REPORTED BY ITALY

Central District Shaken and Townsfolk in Terror; Chile Also Rocked

ROME, Nov. 30. (AP)—Violent earth shocks were felt in Central Italy between 4 and 5 o'clock this morning, the shock at Citta di Castello lasted for seven seconds, terrifying the townspeople, but no damage is reported.

At Pietralunga, two floors of a building caved in. A second shock about 6 o'clock was felt at Citerna, while two shocks at short intervals were reported from Fabino preceded by earth rumblings.

SANTIAGO (Chile) Nov. 30. (AP)—A strong and prolonged earth shock was felt today at Ovalle. Houses were rocked, but no casualties are reported. A subterranean rumbling was heard at Coquimbo.

Mexico Adopts Six-Year Term for President

MEXICO CITY, Nov. 30. (AP)—The constitutional amendment extending the Presidential term of office from four to six years, El Universal Grafico says, has been adopted by a majority of the State legislatures and is therefore effective now.

The amendment passed by the Federal Congress, the paper adds, has been approved by fifteen State legislatures, constituting a majority of the States, as required by law for the amendment of the Constitution. Presumably the extension will not apply to President Calles but will apply to his successor, who probably will be Gen. Obregon.

CRIMES HERE CONFESSED

SAN FRANCISCO, Nov. 30. (AP)—John Anderis, 18 years of age, arrested here today as a burglar suspect, was quoted by the police as confessing to a series of burglaries in Los Angeles and cities of Wyoming and Colorado.

RUSSIA OFFERS TO DISARM IF WHOLE WORLD JOINS

League Stunned by Soviet Proposal to Lead Way in Destroying All Weapons to Wage War

GENEVA, Nov. 30. (AP)—Soviet Russia today challenged the entire world to disarm.

The Russian delegation to the preparatory disarmament commission of the League of Nations offered to destroy Russia's land, sea and air armament, provided other nations do the same.

The stupendous proposal left the other delegates bewildered and gasping for an answer, but with the impression that Russia definitely had entered the peace fabric of Europe. However, the general impression, except possibly among the Russians, is that total disarmament is an idealistic dream for the present at least. Nevertheless there is everywhere a disposition to give the soviet leaders full credit for their readiness to wipe out armaments.

That the Russians themselves realize their plan to lay down all arms and make even their manufacture impracticable is too idealistic for the present, at least, is shown, in the opinion of many, by the fact that they voiced their willingness to negotiate in a piecemeal form for the reduction of armaments if their radical project proves too revolutionary and that they did not insist on immediate consideration in detail of their sweeping program. Such consideration was adjourned until the next session of the commission early in 1928.

Furthermore, although contending that complete disarmament is the best guarantee of security, the Russians, in a spirit of conciliation, agreed to send an observer to the special committee on security which was created today. This committee will hold its initial session tomorrow. It will tackle the problem of how best to increase guarantees of security in order that the nations of the world may be more willing to cut down armaments when the international conference is convoked, probably some time next year.

STAY ON SIDE LINES

The American delegation announced it will be unable to accept membership in the security committee, but will be happy to give careful consideration to its recommendations when they reach the preparatory disarmament commission, on which the United States will continue its membership.

President Loudon of the commission then voiced the decision here that Washington, not Geneva, will send an observer. Hugh R. Wilson, head of the American delegation, agreed to consult the State Department in this regard.

RUSSIANS PLEASED

The Russians clearly were pleased at their reception at today's meeting. Whatever the delegates may have secretly thought of Moscow's far-reaching project, no word of ridicule was uttered against it. On the contrary, several delegates treated the soviet program with the utmost seriousness, and recalled that it really was an old story retold.

Count von Bernstorff, head of the German delegation, who backed the Russian plan of campaign without, however, committing himself to acceptance of complete disarmament, remarked that President Wilson in his fourteen points had recommended the wiping out of armaments except those necessary to maintain order at home.

Dr. Eduard Benes, Czecho-Slovakia, emphasized that Norway had submitted to the League of Nations a scheme which resembled the Russian project in many points. Dr. Benes added that long League experience and study have demonstrated that it is essential to take under consideration the disarmament problem with its varied and complex aspects—security, international political expediency and the broad moral and social fields.

SILENCE PAINFUL

The dramatic moment came when M. Litvinoff, having concluded his address, Dr. Louden, presiding, asked for a general discussion of the Russian plan, which included the actual convocation of an international conference not later than March, 1928, for embodiment in the treaty of the drastic soviet scheme.

Silence ensued, which became painful. Nobody asked to speak, and nobody showed the slightest indination of doing so. Litvinoff and Lunacharski looked at each other. Plainly everybody felt uncomfortable. Several hundred newspaper men, who were following the negotiations, began to wonder whether a break-up would come and the Russians would leave.

Then M. Paul-Boncour, French Socialist, saved the situation. He diplomatically chided the Russians for attacking the League in action on disarmament, and quietly remarked

(Continued on Page 2, Column 2)

BOW SEEN IN WAR CLOUD

Briand Confident as to Italy

Deputies' Fears of Gathering Storm Scouted by French Foreign Minister

Communist Pictures United States as Coveting Lands of South America

PARIS, Nov. 30. (AP)—Accumulating threats of trouble between European nations were given an airing in the French Chamber of Deputies today, particularly friction between France and Italy.

Several radical Deputies professed to see a great many war clouds in the European sky, but Foreign Minister Briand, in an eloquent resume of the foreign situation, was his usual hopeful self. He even was optimistic as to the possibility of France and Italy straightening out their difficulties amicably.

RADICALS SEE RED

War between the two countries, M. Briand declared, was unthinkable and impossible. Some other Deputies seemed to think otherwise. They repeated a few of Premier Mussolini's ambitious orations about Italy's rights and her dreams of empire. The Radical Socialist Montigny went so far as to say that there could be no doubt that Italian activity has turned against France.

"Italian youth has been worked up to a red-hot pitch," said Montigny. "The Italian newspapers pound away on the idea that Italy ought to and must be the greatest nation in the world. Writers in these papers say that the League of Nations' disarmament policy is for Italy a poisonous tunic of Nessus which would paralyze Italy's movements and therefore is inacceptable.

"There is a systematic effort to show the Italian people that France has become their mortal enemy."

UNCLE SAM, OCTOPUS

Communist Deputy Cachin was even more pessimistic. He saw war clouds everywhere, even in America. He pictured Uncle Sam as gazing greedily at Central and South American countries. M. Briand, in a long speech, repeated once more that Italy has nothing to worry about in the recently signed Franco-Jugo-Slavian treaty of amity and arbitration, which was criticised in Italy as inimical to that country.

"It is not," said M. Briand, "because a warship went to Tangier that he discovered Jugo-Slavia. (An Italian warship recently visited Tangier in Morocco—disputed territory between France and Spain, with resultant criticism and comparison with the prewar incident of the visit of the German vessel Panther to Agadir at a time of tension.) We knew her during the war and the treaty merely consecrates a situation that has existed for years. It was negotiated after Italy had refused France's suggestion for a tripartite agreement between the three nations."

RAPS MUSSOLINI

Speaking of Mussolini, M. Briand said that the Italian Premier in his "perhaps rather extensive" desire to defend his country's interests "sometimes does not show all the friendliness we would like to see, but that is no reason for losing our heads."

"People say to me: 'Why don't you talk with Italy?' M. Briand continued. "I always have been a partisan of these direct conversations and I already have encountered Mussolini at Rome and at Locarno and I would see him again tomorrow without displeasure.

"The French government is inclined toward any proposition of accord and arbitration susceptible of bringing the two nations to an understanding. Despite existing frictions I have the firm conviction that an accord will come about . . . The consciences of their people would not permit them to think of war."

ARMAMENT REDUCED

M. Briand spoke of France's reduction in armaments to show that it was peacefully inclined. He declared that France had only twelve armored ships in 1927, compared with thirty in 1914; sixty-eight destroyers, compared with 270 before the war, and two fast cruisers as against thirty-five before. He also mentioned that reduction of conscript service from three years to one had reduced the size of the French army.

The Foreign Minister referred to the Russian army of 700,000, which, he said, was paraded on all occasions, even at fetes of a peaceful nature. He remarked that Russia's intervention in the Polish-Lithuanian dispute had not lessened the difficulties of those striving for peace.

REMEMBER THIS

Usually you can tell by looking at a man that his idea of worth while achievement is passing other cars.

THE DAY'S NEWS SUMMED UP

THE SKY. Clear, wind at 5 p.m., southwest; velocity, eight miles. Thermometer, highest, 78 deg.; lowest, 56 deg. Forecast for Los Angeles and vicinity, fair. For complete weather data, see last page of this section.

FEATURES. Radio, Page 8, Part II; Women's Pages, Clubs and Society, Pages 6 and 7, Part II; Markets and Financial, Pages 12, 13, 14, 15, 16, 17, Part 4; News of Southern Counties, Page 10, Part II; Oil News, Page 17, Part I; Pictures, Page 12, Part II; Comics, Page 14, Part II; Bound Auction Bridge, Page 6, Part II.

NEWS IN SPANISH. Page 7, Part I.

SHIPPING NEWS. Page 17, Part I.

THE CITY. America's debt policy lauded by international expert at Riverside institute. Page 1, Part II.

Definite action on Ryan's charges expected with return to desk of Keyes today. Page 1, Part II.

Woman who murdered to avenge honor of daughter freed by court as grand jury refuses indictment. Page 2, Part II.

Sale of Sun Finance Building for $4,000,000 cash sets record. Page 1, Part II.

Douglas Company announces plans for building new airplane factory. Page 1, Part II.

Speed urged in building Colorado River dam to protect Imperial Valley from floods. Page 13, Part II.

City Council confirms Crawford as harbor commissioner. Page 1, Part II.

Penalty period drawing near for those who fail to pay first installment of county and city taxes. Page 2, Part II.

Cancellation of S.P.C.A. franchise asked by Atty.-Gen. Webb in quo warranto action. Page 5, Part II.

Threatened rise of bigotry in coming campaign told by Masonic Club speaker. Page 2, Part II.

List of 100 ships to take part in Hawaiian maneuvers of fleet published. Page 13, Part II.

PACIFIC SLOPE. Folsom riot leaders will have preliminary hearing today unless they ask for continuance. Page 2, Part I.

Gov. Young names State parks' commission. Page 10, Part I.

Hewitt-Myring "finds" Golden Gate Park. Page 7, Part I.

GENERAL EASTERN. Midwest from Canada to Texas swept by cold wave and heavy snows. Page 1, Part I.

Ford announces prices of new car. Page 1, Part I.

Love trysts of Mrs. Lilliendahl and Beach told murder case jury. Page 3, Part I.

Reporter long familiar with Remus testifies slayer maniac. Page 3, Part I.

Haldeman-Julius reveals that daughter's companionate marriage is sequel to his own unusual romance. Page 6, Part I.

Grape-juice sellers in Indianapolis trial rest defense on Volstead law. Page 6, Part I.

Annuity will be provided for man who broke hatters' union. Page 8, Part I.

Midwest lauds three new champions in Four-H Club boys' and girls' congress. Page 9, Part I.

Filipino lawyer warns America that Cuba seeks to curb sugar output. Page 10, Part I.

New broadside fired at Author Hughes during Chicago book-war trial. Page 10, Part I.

WASHINGTON. Administration leaders clamp brakes down on proposed tax slashing. Page 2, Part I.

Republican chieftains gathering at capital for committee session. Page 5, Part I.

Representative Tilson urges permanent Colorado flood aid. Page 5, Part I.

Gen. Summerall mum on housing conditions in report. Page 7, Part I.

Expenses of antiestate tax lobby are outlined. Page 10, Part I.

FOREIGN. Russia stuns League meeting by offer of complete disarmament if rest of world does likewise. Page 1, Part I.

Minister Briand informs Deputies war with Italy unthinkable. Page 1, Part I.

Shaw calls Ireland chronic beggar in attack on plea to America for aid. Page 2, Part I.

Ambassador Morrow making thorough study of all outstanding Mexican questions. Page 4, Part I.

Rumanian leaders confer in renewed effort to reach basis for coalition. Page 4, Part I.

Mexico to renew effort to set aside court ruling favoring foreign oil interests. Page 4, Part I.

What Is the Cash Value of Wild Life?

To the mountain tourist camper and week-ender wild life is a thousand times more attractive than killing animals. Read what Raymond S. Spears says about protecting denizens of the woods.

IN THE NEXT
Sunday Times

REDS PUT DOWN UKRAINE REVOLT

Thirty or Forty Towns Taken from Rebel Bands

Chief and Aides Executed; Others Die in Fight

Total Death List for Last Two Weeks Thousands

(Copyright, 1927, by the New York Times.)

KISHINEV (Bessarabia) Nov. 30. (Exclusive)—Moscow troops sent to break up the revolutionary movements in the South Ukraine now are in almost complete control of thirty or forty towns and villages held by the rebels. Bands of insurrectionists Sunday night concentrated in the district near Molokist were attacked Sunday and routed by a force of about 600 soviet soldiers, according to reports made to officers in charge of the Bessarabian frontier guards.

The leader of the revolutionists in the Molokist district, a peasant named Bukov, and six of his lieutenants were executed after their capture and probably ten other persons were killed and a score wounded.

POSSESSIONS BURNED

The greater number of the five or six bands making up the encampment escaped through a near-by forest to the north. The possessions of the rebels were burned. The troops moved west along the Dneister without attempting to follow those fleeing but leaving behind at Molokist a force of about 100 men.

It is not known whether any revolutionists remain in control of the widespread villages in this barred district although refugees previously told of several places falling to the insurrectionists which are not yet known to be retaken. Checking up on reports, however, it is certain that vigorous action by troops stamped out the most serious movement and that they control enough important places to be masters of the district. Stories continue to be told by refugees of the vengeance which the rebels took against soviet agents and troops when the movements against Moscow became frequent two weeks ago and of the equally harsh measures taken in retaliation.

THOUSANDS KILLED

The town of Podski, which was attacked several times by troops before its capture, was badly damaged in the fighting and a number of buildings burned and about 500 of the population of the district killed or wounded.

It is impossible to estimate the casualties of the last two weeks but the original estimate of from 4000 to 5000 seems substantiated.

Border guards believe that few refugees are able to cross the Dneister into Rumania since Sunday and have not reported signs of disorders in the Ukraine.

The meeting of the Russian-Rumanian claims commission set for the middle of December has been postponed until February. The commission has considered a number of claims from both countries for losses due to confiscation in the Ukraine and Bessarabia. The postponement requested by Russia, may be occasioned by the Ukranian troubles.

CHICAGO TO HAVE GARBAGE FETE

Wagons Loaded With Debris and American Flags to Appear in March

CHICAGO, Nov. 30. (AP)—A parade of 2000 loaded garbage wagons decorated with American flags—has been promised for next summer by Mayor Thompson.

The parade will celebrate completion of an incinerator plant and will signify the disappearance forever of loaded garbage wagons from the North Side.

CITY'S RIGHT TO SELL OIL SUPPORTED

Supreme Court Decides it Will Decide in Favor of Lincoln (Neb.) Plan

WASHINGTON, Nov. 30. (AP)—The Supreme Court indicated today that it will decide in favor of Lincoln, Neb., on a suit brought by Standard Oil and other oil companies to prevent the city from operating gasoline and oil-filling stations.

The court by refusing to hear counsel for the city indicated that in its view municipalities can engage in selling gasoline and oil to their citizens at cost without violating the Federal Constitutional rights of privately owned filling stations.

Counsel for the private oil companies insisted that the competition from the city has resulted in making their business unprofitable and that they are being unlawfully prevented from conducting private enterprise. They insisted that the city could not use money raised by taxes on them for conducting the filling stations and denied that there is any emergency or public welfare which warrants the municipality engaging in the business.

Questions from Chief Justice Taft and other members indicated that the court was impressed with the idea that municipalities can engage in such business under former decisions of the court

U.S.S. NEW YORK WILL SAIL FOR COAST TODAY

NORFOLK (Va.) Nov. 30. (AP)—Bound for the Pacific Coast, where she will be attached to the battle fleet, the battleship New York will sail tomorrow after having been modernized at the Norfolk yard at a cost of $3,000,000. The warship returned here several weeks ago after a shakedown cruise to Cuba, and since then has had considerable new equipment installed including a catapult for the launching of airplanes and an aerial "car," which is operated in connection with the catapult.

NICARAGUA TO START DRILLING IN OIL HUNT

MANAGUA (Nicaragua) Nov. 30. (AP) The Nicaraguan Oil Company, working under a concession given by the government to Dr Juan J. Ruiz in January, 1926, has received oil machinery from Los Angeles and wells will soon be bored in the Sierra district on the Pacific side of Nicaragua. So far as known there are no oil indications in Nicaragua.

HOMESTEAD FRAUDS CHARGED IN IDAHO

BOISE (Idaho) Nov. 30. (AP)—Investigation of persons reported to be engaged in locating settlers on homestead lands in Idaho was requested today of the Postal Inspection Service by Gov. Baldridge with the view to filing charges of using the mails to defraud.

Non Pre-War Scotch!

(The Latest Shipment)

Scotland has produced Famous Woolens for more than 200 years.

The world-wide popularity of these woolens is due to their astonishing *Resistance to Wear*. They have a remarkable pleasing texture and retain a rich appearance to the end.

This Late Shipment of Non Pre-War Scotch Tweeds On Sale At

$75

Suit and EXTRA Trousers or Knickers

W. JERREMS' SONS
TAILORS AND HABERDASHERS
329 W. 6th St. Pacific Mutual Bldg.

25,000 MILES *in less than* 23,000 MINUTES

Studebaker Sets Record.

A record for endurance and speed has been established by two Studebaker Commander roadsters and a Studebaker Commander sedan on the Atlantic City speedway. Announcement was made this week by the contest board of the American Automobile association.

All three cars participating, according to the contest board's statement, traveled 25,000 miles in less than 23,000 minutes.

The contest board in describing the test says:

"The cars started their grind on Oct. 18 and maintained better than a mile-a-minute average speed night and day, under the supervision of thirty-five officials of the American Automobile association for nearly sixteen days, until the 25,000 miles had been completed.

"The official speed of the two roadsters, which started and finished at the same time, was 66.4 miles an hour."

From the Chicago Daily News, November 12th

Such speed may not interest you . . . but the endurance of The Studebaker Commander—proved by this amazing demonstration—should appeal to the "pocketbook nerve" of every automobile buyer!

Be Satisfied Only with a

COMMANDER

THE WORLD'S CHAMPION

$1495 to $1745 f. o. b. factory

PAUL G. HOFFMAN CO. INC.

FIGUEROA AT PICO

1925 W. Vernon Ave., Near Vermont, Beverly Hills, 477 N. Camden Drive
Hollywood, 6116 Hollywood Blvd. Inglewood, 240 North Market St.

STUDEBAKER

THE GREAT INDEPENDENT

RUSSIA OFFERS DISARMAMENT

Proposes Destroying Land, Sea, Air Weapons

League Gasps as Soviets Submit Scheme

United States on Sidelines at Geneva Parley

(Continued from First Page)

that the Russian proposal is too simple to be incorporated in practice.

Recalling that the League covenant merely asked for a reduction of armaments compatible with the needs of national security, M. Paul-Boncour appealed to M. Litvinoff, "not to swap horses while crossing a stream," and to come in frankly on the League's feasible efforts to achieve disarmament by gradual stages, keeping in mind that it inevitably is linked with the security of nations.

FACT OF VAST IMPORT

"Our methods may be slow," he said, "but they have been found wiser. Your project would still put the small powers at the mercy of the great. Nations with large resources would still impose their will on the little nations.

"What has really delayed us has been the absence of a proper international spirit, and this has resulted in the unwillingness of the nations to assume obligations for the maintenance of peace. We sincerely welcome you Russians here. Stay with us and help solve our problems."

And the Russians are staying on. French spokesmen tonight emphasized the vast importance of this fact to the future of Europe, remarking that the Russians now are a part of the machinery which is seeking to elaborate, in pain and oft-times in disappointment, some system guaranteeing peace through disarmament and security.

NO POSTPONEMENT

The representatives of the other delegations commented in similar tenor. The Germans were highly pleased that their great giant eastern neighbor, with whom they want to keep in relations of friendship and co-operation, should have come to Geneva and taken part in negotiations which everybody realizes will be lengthy.

M. Paul-Boncour took occasion tonight to repudiate any idea that the disarmament conference must be postponed until the complicated question of security is settled. But security can be given a big push forward, the French delegate insisted, and the governments urged to conclude more pacts of arbitration co-ordinated one with another.

AMERICAN STAND

American Ambassador Wilson, in making his statement concerning the security committee, said the historic attitude of the United States toward political problems of Europe consists in American determination to leave to European states those matters which are peculiarly their own concern and that America should not intrude therein.

He reiterated the inability of the United States to accept any plan of supervision of armaments under auspices of the League of Nations and said that questions of arbitration and security as were envisaged by creation of the security committee raised the same considerations.

Mr. Wilson said that he is convinced that the other countries recognize the difficulties of the United States on security participation from a geographical and constitutional standpoint.

MOVES FOR PEACE

He emphasized, however, that the United States has shown interest in the seeking of a practical solution for the problem of international security and cited the four-power pact for the Pacific Ocean negotiated at the Washington naval conference as proving that the United States is party to an agreement whose object is the same as that inspiring the work of the security committee.

"The United States government is convinced that in respect to its interests and rights in the Pacific, this four-power treaty is entirely adequate for security and it cherishes the hope that the other signatories of this treaty are of the same opinion," Mr. Wilson said.

The American representative was certain that it cannot be questioned that the United States always has championed the idea of international arbitration and conciliaion both in principle and practice and said that the United States welcomes extension of this practice, believing that if such treaties are observed in good faith "the danger of aggressive war will be reduced to a minimum."

WASHINGTON GIVES REASON FOR ABSTAINING

WASHINGTON, Nov. 30. (AP)—Non-membership in the League of Nations, coupled with traditional American disinclination to mix in European political affairs, prompted the decision, of the Washington administration not to participate in the security conference now being arranged under League auspices at Geneva.

The American position, however, reflects in no degree disapproval of the security conference proposal, it is explained, since the Washingtin government has been consistently advocating for many years and has been negotiating for itself arbitration and conciliation pacts which it believes have proved helpful in minimizing the danger of war.

DRAMATIC GESTURE

Russian proposals at the Geneva meeting today for complete disarmament by all nations caused no particular surprise in Washington. They are viewed both in administration and diplomatic circles, however, as largely in the nature of a dramatic gesture rather than having any practical application to the problems confronting the disarmament commission at this time.

Obviously, it is said, Russia could not have expected that any agreement to result immediately at Geneva since none of the powers participating in the work of the preliminary commission has sent its military and technical staffs to Geneva.

The Russian suggestion for complete disarmament is not new. It was put forward by a Chinese delegate at Geneva a year or two ago.

RUMANIA'S WAR BUDGET ENLARGED

BUCHAREST (Rumania) Nov. 30. (AP)—While the League of Nations is urging the necessity of disarmament upon the world, Rumania has devoted $49,000,000 to war purposes in the coming year, which is $6,000,000 more than last year and more than one-fifth the entire budget totaling $240,000,000.

Only one-eighth of the budget, which was issued today, is devoted to education, the war appropriations heading all others. The government defends the huge expenditure for military purposes on the ground that Rumania constantly is menaced over a wide front by Bolsheviks and may at any moment on another front be dragged into conflict, if Italy should attack Jugo-Slavia, or if the soviets should engage Poland in hostilities.

"Over a border of nearly 500 miles," said a government official, "we are guardians of the gate for Europe against the entry of Bolsheviks. The expenditure of $49,000,000 is not to provoke war, but to preserve peace."

BRITISH DELEGATE RETICENT ON EVENTS

GENEVA (Switzerland) Nov. 30. (AP)—Lord Cushendun, who as Ronald McNeill was Secretary of the British Treasury, and who succeeded Viscount Cecil as delegate to Geneva, was asked today by the Reuter correspondent why the British delegates did not share in today's proceedings. He replied:

"I do not believe in talking when there is nothing to say. The business was supposed to be connected entirely with procedure, not with the enunciation of any general policy of disarmament."

Questioned directly respecting M. Litvinoff's proposal, Lord Cushendun said: "According to the strict rules of procedure, Litvinoff was entirely out of order, and if the incident had arisen at Westminster he would have immediately been jumped upon for that reason. The whole soviet proposal was quite irrelevant to the day's proceedings.

"The general view, with which I agree, is that the soviet scheme should be postponed until the whole matter of disarmament has progressed much farther."

RUSSIA'S OFFER CALLED UTOPIAN DREAM IN ENGLAND

LONDON, Nov. 30. (AP)—The general impression prevailing today in British official circles is that soviet Russia's disarmament scheme presented at Geneva is so Utopian in character that is is impracticable. This is the unofficial view gleaned from Whitehall which is now almost deserted since British experts on problems pertaining to disarmament are all in Geneva.

Ritchie Opposes Dry Issue Use

NEW YORK, Nov. 30. (AP)—The prohibition question is not considered to be a nat'onal political issue by Gov. Ritchie of Maryland, he said here tonight, although, he added it "is one not to be dodged." Speaking at a meeting of St. Andrew's Society, Gov Ritchie said he believes the prohibition question should be treated as a phase of the "tendency toward Federal centralization and Federal encroachment of State rights."

The Maryland executive said that Gov. Smith of New York is entitled to first consideration by the 1928 Democratic National Convention, adding that he does not know whether it would mean Gov Smith's nomination.

Algerians Face New Flood Peril

ORAN (Algeria) Nov. 30. (AP)—Mostaganem, which was hit the hardest by the recent floods which swept Northwestern Algeria, today is menaced by another deluge as a near-by dam threatened to burst, letting loose a vast volume of water on the stricken city.

All arrangements have been made to evacuate what is left of the city.

MINING AUTHORITY OF SAN FRANCISCO DIES

SAN FRANCISCO, Nov. 30. (AP)—James Gartland, 54 years of age, one of the leading members of the San Francisco Stock Exchange and an authority on Nevada mining properties, died today. He was one of the heaviest operators in the Divide boom just after the World War. Funeral services will be held Saturday.

SAN FRANCISCO BANK CLEARINGS SET MARK

SAN FRANCISCO, Nov. 30. (AP)—San Francisco bank clearings for November soared to $933,535,780.04, setting a new all-time city record for a single month. The new mark exceeds by $6,000,000 the previous high monthly record established last month.

YOUTH DIES IN AUTO CRASH

PATTERSON, Nov. 30. (AP)—Alfred Signorotti, 16 years of age, son of Mr. and Mrs. Felix Signorotti of Patterson Colony, was killed in an automobile collision last night. Young Signorotti is said to have been blinded by the light of a train and to have crashed into a car driven by Chauncey Kraus, 16, of Patterson Colony.

WELCH OFF FOR CAPITAL

SAN FRANCISCO, Nov. 30. (AP)—Representative Welch left here tonight for Washington to attend the opening session of Congress as the successor to the late L. J. Flaherty. Welch is scheduled to introduce a bill providing for a minimum wage scale of $1500 a year for Federal workers.

NEW ENVOY RECEIVED

MONROVIA (Liberia) Nov. 30. (AP) William T. Francis of St. Paul, Minn., thenewly appointed American Minister to Liberia, was officially received by President King today.

JURY CONVICTS SLAYER

MARTINEZ, Nov. 30. (AP)—Edward Floris, 35 years of age, was convicted of manslaughter today by a jury for the fatal stabbing of Antonio Mariscal in a Richmond-street brawl five weeks ago. Friday was set for passing sentence.

SHAW CALLS ERIN BEGGAR

Author Raps Aid Plea and Declares Native Land Able to Provide for Children if She Chooses

LONDON, Nov. 30. (AP)—George Bernard Shaw, the Irishman, in an article in the Yorkshire Evening News today, seems likely to have laid the foundation for a first-class controversy with his fellow-Irishmen.

Commenting on an appeal to America to better the condition of the children of Dublin, the dramatist declares that Ireland "is perfectly well able to feed and clothe her children if she chooses." He expresses confidence in the ability of his native land to take care of its own wants but, in doing so, refers to Erin as "an incorrigible beggar."

Shaw was born in Dublin seventy-one years ago but has been a resident of London for more than fifty years.

"Judge Henry Neil has visited my native town of Dublin," Shaw writes, "and he is very properly ashamed of the conditions of the children there. He asks me to second his appeal to America to send I forget how many thousand pairs of shoes and stockings to clothe them.

"But my advice to America is not to send a single cent to Ireland ever again for shoes or anything else. Ireland is perfectly well able to feed and clothe her children if she chooses.

"It is a mistake to suppose she is poor. She is only an incorrigible beggar, which is not the same thing.

"She persuades you that except for a corner in Ulster where a handful of bigoted enemies of here build ships and make liners, she's penniless. Don't believe her."

New York Dry to be Backed as G.O.P. Delegate

NEW YORK, Nov. 30. (AP)—Republican members of the New York Congressional delegation tonight unanimously agreed to recommend that the Republican State Committee name Representative Bertrand R. Snell of St. Lawrence county as as delegate-at-large to the Republican National Convention next year.

The action was taken at a private dinner at the Metropolitan Club at which the eighteen Republican representatives of the State were the guests of Charles D Hilles, Republican National Committee man from New York.

No comment was made on what, if any, bearing the recommending of the candidacy of Mr. Snell would have on the announced candidacy of former Senator James W. Wadsworth, Jr., as a delegate-at-large. Mr. Wadsworth had announced that he would seek the post to make a fight at the national convention for a "wet" plank in the Republican platform. Mr Snell is generally regarded as a dry.

Youth Calmly Admits Murder to Gain Money

NEW YORK, Nov. 30. (AP)—A 19-year-old boy went on the witness stand in Brooklyn Supreme Court today and calmly admitted he had pushed Benjamin Goldstein, 22 years of age, from a boat to his death in Gravesend Bay as a part of a plot to murder Goldstein to collect $70,000 insurance on his life.

The youth, Irving Rubinzahl of the Bronx, himself under indictment for murder in connection with the Goldstein drowning, testified in the trial of Joseph Lefkowitz, beneficiary of the insurance policy, charged with plotting the murder, and Harry Greenberg, 23-year-old business associate of Lefkowitz, charged with Goldstein's murder.

Rubinzahl testified his association with the other three began when he needed money and went to Greenberg for aid. After several days, he said, Greenberg disclosed the asserted plot to drown Goldstein for his insurance and finally all of them, with the exception of Lefkowitz, went out into the bay in a boat.

Manuscript of Lincoln Speech Brings $18,000

NEW YORK, Nov. 30. (AP)—The original manuscript of Abraham Lincoln's speech on "Sectionalism," delivered in the Fremont campaign in 1856, was sold for $18,000 at auction tonight to Dr. A. S. W Rosenach, New York collector and dealer.

The manuscript, comprising about 1730 words in Lincoln's autograph and written in eight folio sheets, was the property of William Latham of Lincoln, Ill., and was sold by the American Art Association.

Pope Told About Mexican Strife

ROME, Nov. 30. (AP)—Pope Pius today received in audience Mgr. Valverde Teller, bishop of Leon, Mex., who brought an account of conditions there. The pontiff expressed deep sympathy for the plight of Catholics in Mexico and imparted a special benediction upon Mgr. Teller's diocese.

TRACTOR KILLS WORKMAN

MERCED, Nov. 30. (AP)—Joe Montana, 28 years of age, ranch workman, was killed today when a tractor he was driving, overturned and crushed him. Montana was attempting to drive over a levee in a rice field when the accident occurred.

ATTORNEY DIES IN COURT

BOSTON, Nov. 30. (AP)—Charles F. Choate, Jr., leading Boston attorney, died suddenly today after being stricken ill while appearing in a case in Federal Court here. Choate was 61 years of age.

ARTIFICIAL VOICE BROADCAST

False Larynx Serves Salesman So Well He Resumes Former Duties

NEW YORK, Nov. 30. (AP)—A voice so rich and resonant that it has been used successfully over the radio was the result of the installation of an artificial larynx in the throat of Aylett C. Mahon of Richmond, Va., the Manhattan eye, ear and throat hospital announced today.

Mr. Mahon wrote to the hospital that he has been able to resume his duties as a traveling salesman since his operation.

Dr. Reuben O'Brien, superintendent of the hospital, said there now are about fifty artificial larynxes in use in the country.

TAX SLASHERS TO BE CHECKED

Brakes Clamped Down by Administration Chiefs

Tilson Backs Suggestion of Only $225,000,000 Cut

Chamber Stands Pat in Fight for $400,000,000 Trim

WASHINGTON, Nov. 30. (AP)—Brakes were clamped down by administration leaders today in an effort to prevent Congress from overrunning what the Treasury regards as the safety lines in the question of tax reduction.

At the Capitol Representative Tilson, the Republican House leader, backed up the Treasury recommendation for a cut not in excess of $225,000,000, and at the department itself, Secretary Mellon reiterated that the Treasury figure represents the maximum slice that can be effected with safety.

While Tilson and the Secretary withheld specific reference to the announcement by the Chamber of Commerce of the United States reiterating its belief that a reduction of $400,000,000 should be authorized, both contend that it will be dangerous if Congress exceeds the limit proposed by the Treasury and favored by President Coolidge.

CORPORATION TAX TRIM

Secretary Mellon said that he believes the corporation tax, now 13½ per cent, is too high and should be reduced as soon as possible, even below the 11½ per cent figure approved by the House Ways and Means Committee for incorporation in the new tax bill that it has drafted.

The Treasury favors an immediate cut in the corporation rate to 12 per cent, but Mr. Mellon indicates that his department does not regard the forthcoming tax reduction as the last to be recommended and that this levy probably will come in for more consideration in a future tax bill.

Mr. Tilson declared that with a Presidential election only a year off and with every possible inducement before the party in power to carry popular favor, it amazes him that the Republicans are charged with an unwillingness of reduce taxes as much.

TAX CUT POPULAR MOVE

"Tax reduction is always the most popular policy anyone can advocate," he said, "and if the President, the Secretary of the Treasury and the House Ways and Means Committee place a conservative limit on the reduction which safely can be made at this time, we may properly conclude that their decision is based on sound business judgment rather than political expediency.

Chairman Madden of the House Appropriations Committee, said in his opinion the Chamber of Commerce was not thoroughly advised as to the financial condition of the government, and that it will be impossible to carry out the organization's program at the present time.

GARNER TO WAGE FIGHT

Representative Garner of Texas, ranking Democrat on the Ways and Means Committee, which has approved a tax cut of $236,000,000, declared he believes the committee could have recommended a reduction of at least $100,000,000 in excess of the $225,000,000 proposed by the Treasury. He said he proposes to seek further reduction in rates when the tax bill comes before the House and that among other things he will endeavor to abolish the sales tax on automobiles.

A majority of the committee has approved reduction of this levy from 1 to 1½ per cent.

Mercury Low as Plane Leaves

NOME (Alaska) Nov. 30. (AP)—Noel Wein, piloting a Stinson-Detroiter plane, hopped off from here yesterday for Fairbanks with two passengers and Christmas mail consigned to the States. The temperature was 22 deg. below zero.

Wein planned to stop overnight at Ruby, 350 miles from here, and is due in Fairbanks tonight.

He flew here from Fairbanks last week with Thanksgiving greetings for the winter-bound residents of this city.

SIX SENTENCED IN LIQUOR CONSPIRACY

INDIANAPOLIS, Nov. 30. (AP)—Six of twenty-two defendants last night found guilty in the Tony Ferracane liquor conspiracy case in Federal court today received sentences ranging from fifteen months to two years in Leavenworth penitentiary from Judge Robert C. Baltzell. Ferracane, after being rebuked by the judge for having sold liquor while on a temporary parole prior to serving another Federal sentence, was fined $5000 and sentenced to two years.

RAILWAY WINS FIGHT OVER RIGHT OF WAY

SAN FRANCISCO, Nov. 30. (AP)—Right to title and ownership of the old right of way of the Ocean Shore Railway Company by that corporation, was confirmed here today by a decision handed down by the State Court of Appeals. The ruling reverses a decision handed down by the Superior Court of San Mateo county in 1923 which ruled that certain portions of the right of way reverted to the Spring Valley Water Company and the Lake Merced Golf and Country Club when the railroad tore up its tracks in 1920.

BOYS TO STUDY BAKING IN FORD'S NEW SCHOOL

SUDBURY (Mass.) Nov. 30. (AP)—A free trade school where boys will be taught, among other things, how to make bread, is to open here early next year under the patronage of Henry Ford. Mr. Ford, who is here on one of his frequent visits to his Wayside Inn property, where he had indulged his interest in colonial relics and reproductions, says the project will be modelled on his vocational school at Detroit.

VETERAN PASTOR DIES

MODESTO, Nov. 30. (AP)—Rev. Andrew Judson Sturtevant, for forty-eight years a Baptist pastor in Central California, died in Modesto tonight. Funeral services are to be conducted tomorrow afternoon with pastors from Sacramento and Oakland officiating. Mr. Sturtevant was senior minister of the Northern California Baptist convention.

EVERY MORNING IN THE YEAR **Los Angeles Times** DAILY FOUNDED DEC. 4, 1881.

The Times Building, First and Broadway — Phone MEtropolitan 6700

90c per month — DELIVERED BY CARRIER — Single Copies, Daily 5 Cents, Sunday, 10 Cents

By mail to Postal Zones 1 to 4, including California, Arizona, Nevada, Utah, Yuma, $12.00; Monthly, $1.00; in Zone 5, including Colorado, Idaho, Montana, New Mexico, Oregon, Washington, Yearly, $14.00; Monthly $1.50; in Zones 6, 7 and 8, Balance of States, Canada and Mexico, Yearly, $18.00; Monthly, $1.50. POSTAGE PREPAID.

Entered as second-class matter Dec. 4, 1881, at the Postoffice at Los Angeles, Cal., under the Act of March 3, 1879.

THURSDAY MORNING, DECEMBER 1, 1927. VOL. XLVI. NO. 305.

Shay, Veteran Ball Player, Tries Suicide

KANSAS CITY, Nov. 30. (AP)—Daniel C Shay, 52 years of age, veteran professional baseball player and former manager of the Kansas City Blues, was found shot in the head, apparently in a suicide attempt, in his rooms at a local hotel tonight. He is in a critical condition.

Shay suffered a stroke of paralysis that left his right hand useless about a year ago.

Known as "Hustlin' Dan" when he was a baseball player, Shay had several colorful years at the helm of the Kansas City Blues He was signed in 1908, coming from the Stockton (Cal.) club, and managed the Blues in 1910 and 1911. Then Shay was relieved until 1915, when he regained his job.

In 1917 he was charged with the murder of a negro waiter in an Indianapolis cafe. He was acquitted, the jury finding that he shot in self-defense.

Betting Told at Salt Lake Trial

SALT LAKE CITY, Nov. 30. (Exclusive)—George T. Judd, suspended treasurer of Salt Lake county on trial for embezzlement while acting as deputy treasurer in 1923, today admitted betting on Salt Lake horse races, but denied he made a chart in his office and received code messages on other tracks. Judd has been on the witness stand two days. The case will go to the jury Friday, it is believed.

LINEMAN ELECTROCUTED

RICHMOND (Cal.) Nov. 30. (AP)—Clifford J. De Placy, 28 years of age, lineman for the Great Western Power Company, was killed near here today when he touched a high-power wire while working at the top of a pole.

'Strangler' Asks Life Sentence

WINNIPEG (Man.) Nov. 30. (AP)—Earle Nelson of Palo Alto, Cal., the reputed "dark strangler," who was convicted here three weeks ago of murdering Mrs. Emily Patterson, has not given up hope of escaping the death sentence imposed upon him.

Nelson, declared by Winnipeg police to be the strangler sought in connection with the unsolved slayings of a dozen women in the United States, said in his cell here today that if he escaped the death penalty he would devote his life to a study of religion.

Attorneys for the condemned man have appealed to the Dominion minister of justice at Ottawa for commutation of the sentence to life imprisonment.

AFTERNOON PAPER AT TULSA DISCONTINUED

TULSA (Okla.) Nov. 30. (AP)—The Tulsa World today announced discontinuance of its afternoon newspaper, which began publication more than a year ago. Announcement in the last issue said the paper could not continue without an increase in advertising rates, which it deemed inadvisable. The afternoon edition of the World had a circulation of 36,128.

DINE at THE VICTOR HUGO
619 So. Grand Ave
VA 7871

Carefully Chosen Christmas Gifts

The correct watch for every member of the family priced to satisfy your pocketbook. Ladies' watches from $35. Men's strapwatches from $30. The illustrated Hamilton $50. Boys' Watches from $15.

Beautiful sterling silver in the boudoir is a utility as well as a mark of refinement. The new illustrated service—with a most unusual decoration, the three pieces, $48. Other services, the three pieces from $34.75 upward.

Fine leather is a gift every man appreciates. We show all shades and grains of seal, shark, elephant, buffalo, velvet calf and alligator. The illustrated ostrich hipcase, $14, the Dunhill lighter $15, the key case $4.50. Bill books priced from $5 upward. All mounts 14 kt. solid gold.

Donavan & Seamans Co.
JEWELERS & STATIONERS
EST. 1904
PLATINUM GOLD and SILVERSMITHS
743 SOUTH BROADWAY

THIS WEEK ONLY

SLIP COVERS MADE FREE

Providing you buy the materials from us. Big sale on materials $1.00 and up per yard.
Some stores make a profit on the goods, then charge for labor—we are satisfied with one profit.

Phones OL. 0601 --- OL. 0709
340 N Vermont Ave.

RIOTERS FACING HEARING TODAY

Folsom Revolt Leaders May Ask Continuance

Six Refuse to Testify at Inquest on Guard

Effort Will be Made to Set Trial Date Monday

FOLSOM PRISON, Nov. 30. (AP)—Held responsible by a Coroner's jury today for the death of Ray Singleton, Folsom prison guard, the six convicts who led the Thanksgiving Day riot and attempted a break in which 1200 prisoners revolted, are scheduled tomorrow to face the first legal barrier in the State's attempt to claim their lives as forfeit for the uprising.

The men are scheduled to appear at 10 o'clock before Justice of the Peace I. B. Leonard for their preliminary hearing on the murder charge filed against them by Dist.-Atty. McAllister as the outgrowth of Singleton's death. However, it is not definite as yet that the hearing will be held, as the men, under the law, can plead for a continuance in order to obtain counsel.

REFUSE TO TESTIFY

Should the hearing be held and the men held to answer, it was stated at the District Attorney's office tonight that the informations would be filed immediately and an effort made to bring the men into Superior Court here Monday for arraignment and to set the date for their trial before a jury.

At the Coroner's inquest today all the men refused to testify and the jury, after hearing the stories of the guards held as hostages by them, returned a verdict finding "Singleton came to his death by being stabbed by the attempted-escape leaders."

BROWN HELD SLAYER

Those men are Anthony Brown, Roy E. Stokes, Walter E. Burke, James H. Gregg, A. M. Stewart and James Gleason.

The Coroner's jury also inquired into the shooting of George Baker and the ten other convicts who died in the riot and subsequent siege.

In the Baker case Brown was held responsible for his death, while the other men were found to have been killed by guards and possemen endeavoring to quell the riot.

Brown was definitely named as Baker's slayer by the jury after Dep. Dist.-Atty. Guy P. Johnson testified the uprising leader had admitted to him that he fired the shot into Baker's back which ended his life.

DUCE PUTS FOOT ON SHIMMYING

Mussolini Orders Officers of Army to Desist From "Exotic Dances"

ROME, Nov. 30. (AP)—Indulgence in "exotic dances" constitutes conduct unbecoming an officer and a gentleman, Premier Mussolini says.

In his capacity as Secretary of War he has issued a general order to corps commanders to the effect that officers under their jurisdiction must not dance "The Yale," "The Dirty Dig," "The Charleston" or "The Shimmy" in public while in uniform.

SOLDIERS AT EVERY MINE IN COLORADO

Operators Ready to Begin Work Again Today in Face of I.W.W. Defiance

DENVER, Nov. 30. (AP)—National Guard troops were stationed at every coal mine in Northern Colorado today as operators announced they will attempt to resume operations tomorrow. Only one mine, the Columbine, where six strikers were shot and killed on the 21st inst., has operated since the I.W.W. strike call was made nearly seven weeks ago.

Col. Paul F. Newton, adjutant-general of the State, today completed plans whereby the military will cover the entire strike area in the northern part of the State.

Suits to evict eight striking miners and their families from company houses were filed today by operators of the Pikeview mine near Colorado Springs. The cases will be heard next Tuesday.

PUNCH-AND-JUDY ACT PROPRIETOR PASSES

BUFFALO (N. Y.) Nov. 30. (AP)—Edward H. Thorn, 68 years of age, who gave a Punch and Judy act with Buffalo Bill's wild west show for fifteen years, died here today.

BOY ADDS LINK IN MURDER CASE

Mrs. Lilliendahl's Meeting With Beach Told

Plowman Testifies Having Seen Love Tryst

Important State Witnesses Hurt Prosecution

MAYS LANDING (N. J.) Nov. 30. (AP)—A frightened little boy with a quivering chin was one of the most important witnesses at today's session of the Lilliendahl murder trial—a session otherwise filled with surprises and disappointments for the prosecution.

The boy is Lewis Behler, 12-year-old playmate of Alfred Lilliendahl, son of Mrs. Margaret Lilliendahl and the aged doctor with whose murder she and Willis Beach are jointly charged. He was called to the stand to establish that an intimacy existed between the doctor's wife and Beach which caused a rift in the home life of the Lilliendahls and thus furnished a possible motive for the killing.

He went on the stand timidly, nothing but his frightened face showing above the railing, and his answers were so indistinct that they had to be repeated every time for counsel and jury.

LIVES ACROSS STREET

"Do you live across the street from the Lilliendahls?" he was asked and nodded his head.

"You went there often to play?" Another nod.

"Willis Beach often came to the house?"

"Yes."

"And what would Beach and Mrs. Lilliendahl do while they were together?"

"Sit."

"Close together?"

"Yes."

"After Beach left did you ever hear Mrs. Lilliendahl and the doctor quarrel?"

A solemn nod and a whispered "yes."

"What did they quarrel about?"

Here at last the child found his voice as he gave expression to a youngster's disregard for the inexplicable actions of grown-ups.

"I didn't pay any attention to what it was all about," he said, and scurried from the stand as he was told that his ordeal was over.

HONEST PLOWMAN

Next to this boy the star witness of the day, from the State's point of view, was Herbert Lloyd, a swarthy plowman, whose testimony also was directed at showing that the defendants were illicit lovers.

He told of going to his home one evening last spring, "corsa lots" and stumbling on Beach and Mrs. Lilliendahl keeping a tryst. He struck a match to light his cigar, thus getting light enough to identify the couple as Beach and Mrs. Lilliendahl Beach, he testified, threatened him with bodily harm if he ever mentioned the encounter.

During the testimony the widow and her asserted lover listened scornfully and occasionally exchanged smiles indicating amusement.

These two were the day's witnesses who gave the testimony expected of them, but of the others several gave the State such a surprise by their forgetfulness and the unexpectedness of their replies that two were withdrawn from the stand and the prosecutor announced to reporters that he was considering instituting legal action against them.

STORY FALLS DOWN

The chief surprise of the day came to the State during the testimony of Harry Sanderson, a salesman from Sydney, O., who drove past the scene of the crime on the day of the killing. He had been expected to testify that he had seen a man run out of the bushes near the place where Dr. Lilliendahl was shot and to identify that man as Beach.

His hope to his expected story until the prosecutor pointed to Beach and asked: "Is that the man who scuttled out of those bushes?"

"I couldn't possibly say," replied the witness.

The prosecution withdrew him from the stand.

Another State witness withdrawn was Jack Thornborrow, a neighbor of Beach, who was expected to say that Beach had requested him to "remember," having seen him at home at the time of the killing. His testimony was so filled with "don't recalls" that the prosecutor finally asked him if his memory and hearing were normal. He replied that they were "pretty good."

PLEADED FOR CAR

Of the other witnesses several testified to having seen Beach and Mrs. Lilliendahl together frequently, others described the widow's rings, others Beach's plea to be allowed to keep a car he had not made payments on until after September 15, the day of the killing, saying that he had important business to transact on that day and would have plenty of money thereafter.

The day was given a social touch by the actions of the defendants during the intermissions, who moved unguarded about the courtroom, joking with friends, shaking hands with everyone in sight and dropping into a spectator's chair now and then for a little chat with some favored acquaintance.

CHURCH TO USE GOLFING RUSE

Will be 'Nineteenth Hole' in Effort to Attract Sunday Players

SAN FRANCISCO, Nov. 30. (Exclusive)—The problem of getting the golfer to church on Sundays may be near solution.

"Just make the church the 'nineteenth hole,'" is the plea of a building committee in St. Francis Wood, Westwood Park and other exclusive districts.

They have started a building fund of $75,000 for a "golfers' church" which, for the sake of dignity, will be known as the St. Francis Community Church and social center.

The edifice will stand on a site overlooking six pasture-pool courses.

REMUS MANIAC, SAYS REPORTER

Scribe Admits Bearing Tales of Wife's Treachery

Slayer Fanned to Frenzy by News, Says Rogers

"Brainstorms" of Murderer Frequent Occurrences

CINCINNATI, Nov. 30. (AP)—John T. Rogers, for twelve years a reporter for the St. Louis Post-Dispatch, and winner of a Pulitzer prize for the most meritorious newspaper work of a year, came into George Remus's murder trial as a witness today and held a crowded courtroom, jury and judge spellbound with his vivid pictures of Remus, a maniac.

ADMITS TALE-BEARING

Rogers testified he revealed to Remus plots of Mrs. Imogene Holmes Remus, the woman for whose slaying he is on trial for his life, and Franklin L. Dodge, Jr., former prohibition agent, to have him deported to Germany and later to have him slain by paying gangsters $15,000.

Those tales, with a host of others narrating the asserted misconduct of Mrs. Remus and Dodge, were the basis, according to Remus's plea of transitory maniacal insanity, for driving him out of his mind.

Rogers testified that he had informed the managing editor of the St. Louis Post-Dispatch as long ago as last summer that Remus was insane.

"BRAINSTORMS" TOLD

The reporter came first into contact with Remus, he said, when the Post-Dispatch assigned him to get the story of Remus's life as a whisky dealer and bootlegger after Remus had been released from the Federal penitentiary at Atlanta two years ago. From that time until three months ago he was in intimate contact with Remus. "Brainstorms" overcame Remus upon "innumerable" occasions, testified Rogers.

Two of the worst affected him, the reporter said, when he informed Remus of the plot of Mrs. Remus and Dodge against his life and of the plan to have him deported.

Another occurred when Remus thought he had found his wife and Dodge registered at the Mayflower Hotel in Washington. Remus was out of control for hours upon that occasion, said Rogers, and wished to break into the room where he thought he would find the couple.

They were registering late at night after an automobile ride from Cincinnati, said Rogers, when Remus suddenly threw up his hands, stepped back and exclaimed:

DELUSION VICTIM

"My God! Could it be possible those people are at this hotel?"

"What people?" Rogers said he asked.

"My wife and Franklin Dodge," Remus exclaimed, pointing to the names Brown, Campbell and Mann on the register. Remus thought his wife and Dodge has assumed aliases.

Rogers spoke in a cool, clear voice and the entire courtroom hung upon each word. He talked steadily for twenty minutes in describing the outbursts he thought indicated insanity in Remus. The prosecution did not interrupt him.

In Pittsburgh in November, 1925, Remus told him, Rogers testified, that he did not want to discuss his bootlegging operations because of the actions of his wife and Dodge.

LEARNS WIFE FALSE

After the Jack Daniels distillery case trial Remus asserted that Dodge had stolen his whisky certificates and given them to Mrs. Remus for her to dispose of in Cleveland; that he had learned Mrs. Remus had lived with Dodge and had been on sleeping cars with him.

"She would come pleading affection and then go back to drinking and wild parties with Dodge while I was in the penitentiary," Rogers said Remus told him.

Before he went to prison, Remus said, according to the witness, he gave his wife $100,000 in cash for her maintenance, but she "outraged me and is driving me mad."

TOLD DEPORTATION PLOT

Rogers said that he learned of the deportation proceedings instituted by Dodge and Mrs. Remus from an immigration inspector he met in Atlanta, Ga.

Dodge formerly was a Federal Department of Justice agent assigned to prohibition work. It was in that capacity that he obtained the conviction which sent Remus to the penitentiary and destroyed the most gigantic illicit enterprise revealed since prohibition became a law.

The trail of the trial led today from Juneau, Alaska, to Nassau, in the Bahamas.

John B. Marshall from Juneau, formerly United States Commissioner and Prohibition Director for Alaska, testified he came into contact with Remus when he was a special Attorney-General at St. Louis investigating the Jack Daniels distillery case, which involved Remus.

WARNED HIS ADVERSARY

Marshall testified that he received a telephone call from Rogers revealing the plot to slay Remus. He was in Indianapolis, where the Jack Daniels case was tried. He passed the information to Remus and immediately Remus recognized some Chicago and St. Louis gangsters in the Indianapolis Hotel and at the railway station where they were to board a train to Cincinnati.

At the end of Marshall's testimony the prosecution moved it be stricken. Judge Shook said that he would read the transcript of his testimony tonight and render a decision tomorrow.

Jack Johnson Turns Democrat

CHICAGO, Nov. 30. (Exclusive)—Jack Johnson, former heavyweight champion boxer of the world, is about to break into the political game. Democratic leaders, who have tried vainly to obtain a foothold in the solidly Republican black wards, have hit upon the happy plan to make Johnson a ward committeeman.

The plan contemplates putting him in command of the Democratic forces in the Second Ward. It is said the Democrats here were encouraged to take this action because of the success of Tammany and Al Smith have scored in Harlem, which is the black belt of Greater New York.

PASSENGERS SHAKEN IN TRAIN COLLISION

OTTAWA (Kan.) Nov. 30. (AP)—Several passengers were shaken up today when Santa Fe passenger train No. 208, northbound, struck the rear end of a freight train at Richmond, sixteen miles south of here. No serious injuries are reported. The caboose of the freight train was wrecked and two coal cars bumped off the track. Whirling snow prevented the engineer of the passenger train from seeing the freight train until too late to avoid a collision, it

TRANSPORT AT MANILA UNDER QUARANTINE

MANILA, Nov. 30 (AP)—The United States army transport Thomas, which arrived here today from the United States with 1000 troops aboard, was placed under modified quarantine as the result of the finding of one case of spinal meningitis aboard. The quarantine period is to last twenty-one days. Officers and their families were not included in the quarantine. The Thomas sailed for Manila from San Francisco the 3rd inst.

GOV. FISHER HALTS EVICTING OF FAMILIES

NEW KENSINGTON (Pa.) Nov. 30. (AP)—Gov. Fisher of Pennsylvania, through his secretary, today telegraphed the Inland Collieries Company to defer evicting more than eighty families of striking miners from company-owned houses at Indianola until the miners can obtain other shelter.

BENNETT IN NEW POST

SAN FRANCISCO, Nov. 30. (AP)—Eugene D. Bennett, who for the last two years has served as the first assistant under U. S. Atty. Hatfield, left that office today to assume his duties as head of the legal department and executive officer of the State Fish and Game Commission. He was appointed by Gov. Young.

ATTORNEY ARRESTED ON FRAUD CHARGES

WICHITA (Kan.) Nov. 30. (AP)—J. P. Willis, Wichita attorney, is held today awaiting arrival of a warrant and extradition papers from Tombstone, Ariz., which charge him with obtaining money under false pretenses in connection with his stock holdings in a nonalcoholic extract manufacturing company.

Willis, a former president of the company, declared he will fight extradition and when the suit is ended, will go to Arizona and file suit against the present officers for conspiracy to defraud.

LOSS OF $350,000 IN CHICAGO BLAZE

CHICAGO, Nov. 30. (AP)—A spectacular fire destroyed a two-story brick building on the South Side, occupied by a packing company today. Loss is estimated at $350,000. Several tons of grease exploded.

The Birkel Music Company

Invites you to hear— Victor's Latest Achievement

MODEL 9-55
the ELECTROLA
the RADIOLA
and the
AUTOMATIC VICTROLA
... combined in a new magnificent cabinet.

This is the most luxurious and complete reproducing instrument ever made. It provides every sort of music for the home—both from records and from the air. And it provides it soft as a whisper, or in full orchestra volume—for a single minute, or for hours on end!

The new Automatic Electrola with Radiola is electrical throughout. It operates from an electric light socket. Its music is reproduced and amplified electrically. Its turntable, its record-changing mechanism (an exclusive Victor feature), its powerful 8-tube Radiola—all are electrical. *It is the highest development of the electrical principle in music. It is the last word.*

Because the Automatic Electrola with Radiola changes its own records, it is the ideal instrument for dance or dinner music, or the rendition of complete symphonic works. For those really discriminating people whom Fortune has endowed with exacting tastes, and the means to gratify them, this superb instrument has been created. *There is no other musical instrument like this . . . . anywhere!*

BIRKEL MUSIC COMPANY
The Home of the Steinway and DuoArt Reproducing Pianos
446-48 SOUTH BROADWAY
WESTLAKE BRANCH 2402 W. 7th

This Marvelous Drink Gently, Surely Relieves Dread CONSTIPATION

Instead of Taking Habit-Forming Drug Laxatives Drink This Pleasant, Effervescent Saline Blend Which Brings Safe Relief

CONSTIPATION is the plague that robs millions of health. Its poisons sweep through the system destroying energy and often causing throbbing headache, liver or stomach trouble, mental and physical lassitude.

Get relief from this dread foe quickly! But don't endanger health by taking drug laxatives which, as everyone knows, do more harm than good.

First thing in the morning or the last thing at night drink Tarrant's Seltzer Aperient . . . That's what physicians have recommended since your grandfather's time.

Promptly and gently, this famous blend of mineral salines relieves dread constipation. It quickly clears the head, tones up the liver and leaves you vigorously alive with glorious good health.

Good Health in a Wonderful Drink

Try Tarrant's. Mix a teaspoonful in a glass of water. See how it bubbles and sparkles. Never have you tasted a better drink—as good as the finest mineral water. And remember, Tarrant's keeps you free from the grip of constipation and so protects good health. Get a bottle from your druggist—today! . . . 50c and $1.00.

Ask Your Druggist For

TARRANT'S

Ballroom Dancing

New Classes

Adult Beginners
Starts Monday Evening Dec. 5th at 7:30

High School Class
for Beginners
Starts Fri. Eve., Dec. 2nd, at 7.
Advanced High School Class Every Fri. Eve., 8 to 10:30.
Class instruction and dancing with orchestra music.

A Christmas Suggestion
a course in dancing is an ideal gift for adults or children.

Ernest E. Ryan
School of Dancing
1300 S. Figueroa St. WE. 2917.

Good Honest Practical Dentistry Priced Reasonably Painless Methods

Personal Service

MINIMUM PRICES
Gold Crowns ..... $ 5.00
White Crowns 5.00
Bridge-Work 5.00
Set of Teeth $10.00
Fillings, Inlays and Porcelain Work
Teeth Extracted Painlessly
Free Examination

DR. CARR, Dentist
230-31 O. T. Johnson Building
Broadway at 6th
Hours 9 to 5:30 Phone TUcker 6903

On Your Way Better Service Than You've Ever Known

Having been in Full Operation for over a Month, We Are Now Even More Fully Prepared to Render

THE COUNTRY'S FINEST SERVICE UNIT
WESTERN AUTO WASH
920 So. WESTERN AVE.

$1 WASHING IN 15 MINUTES Including Vacuuming Interior and Polishing Radiator Nickel. $1.50

CHRISTMAS SPECIAL
During the month of December we will give away one FREE Wash & Polish with each Cash Register Receipt ending in the Lucky NUMBER 13!

Complete Ultra Modern Automobile Service

EADE'S GOUT RHEUMATIC PILLS
The Old and Popular Remedy for Gout, Rheumatism, Sciatica, Lumbago, Pains in the Head, Face and Limbs
Hundreds of Testimonials All Druggists
Agents: E. FOUGERA & CO., Inc., N. Y.

666
is a Prescription for
Colds, Grippe, Flu, Dengue, Bilious Fever and Malaria.
It kills the germs.

A HOME TO SUIT YOU
In the locality you prefer—right number of rooms, near schools and transportation—level ground or hillside. You'll find it advertised in
TIMES WANT ADS

Jobs Hunt Men Every Day Through Times Want Ads

MARCELL INN West Altadena
Restaurant 142 W 49th, N.Y.

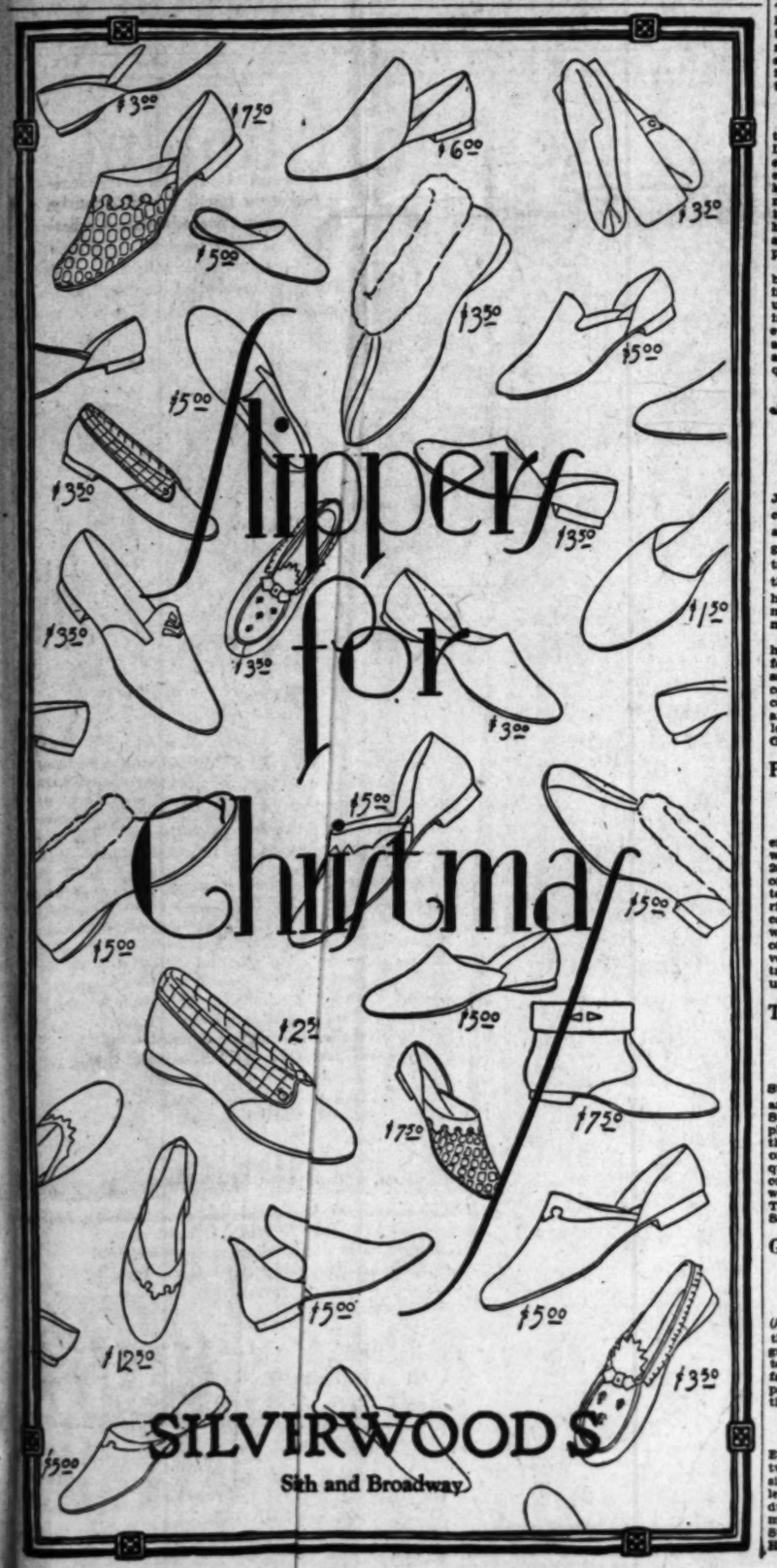

RUMANIANS SIT IN CONFERENCE

Leaders Renew Endeavor to Reach Coalition Basis

Bratianu Submits Proposals to Peasant Party Chief

Acceptance by Maniu Held Highly Improbable

BUCHAREST (Rumania) Nov. 30. (AP)—Recognizing that the sentiment of the country demands a change in the government, Vintila Bratianu, who assumed the Premiership on the death of his brother, Ion Bratianu, conferred with Julius Maniu, leader of the National Peasant party, for two hours tonight in a renewed effort to reach a basis for the formation of a coalition ministry. It is considered highly improbable, however, that Maniu will accept the Premier's conditions.

The conference, which created enormous interest, was conducted at the home of M. Titulescu, the Foreign Minister, whose steadily improving health enabled him, as well as M. Duca, Minister of the Interior, to participate.

The Premier presented several alternative proposals. The principal proposal calls for collaboration of the present government with the Peasants' party without dissolution of Parliament, which would envisage at least six portfolios for representatives of the Peasants' party.

SECOND PROPOSAL

A second proposal is collaboration with dissolution of Parliament, new elections to be held after a fixed period under a coalition cabinet with a neutral head, but with the proportion of seats in Parliament fixed before the elections and with all the parties represented in proportion to their strength.

M. Bratianu will submit these and other proposals in writing immediately and, after conferring with his associates tomorrow, M. Maniu will reply formally.

On the best of authority it can be said, however, that Maniu's conditions remain unchanged—dissolution of Parliament after the first year, the formation of a coalition cabinet with a neutral head to insure elections free from fraud, intimidation and violence and, finally, an absolutely honest count of votes.

MANIU'S PROSPECTS

If M. Maniu becomes Premier, which is considered a strong possibility, Alexander Vaida-Voevod, once Premier, will be his Foreign Minister, and Maniu, who enjoys great popularity and confidence among the peasantry, comprising three-fourths of the population, will make sweeping reforms in the government.

In conversation with the correspondent of the Associated Press, Maniu said he would allow peaceful political assembly, which is at present prohibited, so as to create virile open public opinion, which he declared had been crushed.

Furthermore, he would abolish the present drastic financial and economic laws, would seek a loan in the United States or elsewhere, and would encourage the entry of American or other foreign capital to develop Rumania's vast resources, which he said are dormant, owing to the narrow policy of nationalisation.

State May Drop Flogging Cases

LUVERNE (Ala.) Nov. 30. (AP)—The Crenshaw county flogging trials came to a sudden close today when Judge Gamble adjourned court after Solicitor Poole had withdrawn and filed the thirty-one cases remaining on the docket. The Solicitor explained that the cases can be tried at any future term of court, or they may never be tried, depending upon circumstances.

The solicitor's action in withdrawing the cases followed a jury's verdict yesterday in acquitting Thaxton Miller, who was the second to be freed during the trials.

Atty.-Gen. McCall, who led the prosecution, retired yesterday and left the disposition of the remaining thirty-one cases in the hands of Poole.

Wife Wounded and Man Dead

AUBURN, Nov. 30. (AP)—George D. Wheeler, contracting carpenter, formerly of Sacramento, today was found dead in the bathroom of his home near Newcastle following the discovery by school children of the bloody body of his wife, Mollie Wheeler, in the front yard of their home.

The wife now is in a hospital here with a chance to recover.

The officers are investigating to determine whether Wheeler attacked his wife with a hatchet and then killed himself.

Mrs. Wheeler is a member of one of the best-known families of Placer county.

JENSEN WILL RENEW HUNT FOR FLYERS

Plans to Search Mountain in Hawaii for Bodies of Dole Contest Entrants

SAN FRANCISCO, Nov. 30. (Exclusive)—Martin Jensen, second prize winner in the Dole flight to Honolulu, who arrived here today en route to his home in the islands, declares he will organize a party upon his return to search the slopes of Mauna Kea for the bodies of Jack Frost and Gordon Scott, pilot and navigator of the lost airplane Golden Eagle. Jensen said he feels positive that Frost and Scott did not fall into the ocean, but met disaster by crashing into the mountain with the goal of their flight almost at hand.

Jensen still believes that the reports of an airplane in the vicinity of the 4000-foot mountain, which were circulated immediately after the Dole flight, were based on fact. A subsequent search of Mauna Kea from the air failed to reveal a plane or wreckage, but of this Jensen says:

"I do not believe the mountain can be adequately searched by an airplane.

"It would have been easy for flyers unfamiliar with the topography of the islands of Hawaii to misjudge the mountain. At the season of the Dole flight the slope near which the plane was reported sighted is covered with dense foliage, which, together with a cloud or fog, might have obscured the vision of the aviators.

"I mean to convince myself that the remains of Frost and Scott are not on the mountain before I will give up."

FUNDS FROM STATE 'GAS' TAX DIVIDED

Revenues for Six Months Total $11,701,400.18 and Counties Get Nearly Half

SACRAMENTO, Nov. 30. (Exclusive) Apportionment of State gasoline tax and transportation license tax revenues collected during the six months ending September 30, last, was announced today by State Controller Riley. The division to the counties is made on a basis of auto registration.

The apportionment totals $11,701,400.18, $5,071,380.81 of which goes to the counties and a like amount to the State for highway repair and maintenance and $1,558,898.56 to the new State highway construction fund, the latter sum was raised by the additional 1-cent tax assessed by the last Legislature.

Of the $11,701,898 apportioned by Riley $289,444 came from the transportation license tax which is levied on motor trucks and stages that do not run on a fixed route. Riley points out that the 2-cent tax apportionment is an increase of about 14 per cent over the same period for last year.

The apportionment to the larger counties follows: Los Angeles $2,800,-899.18; San Francisco, $396,449.-16; Alameda, $369,546.60; San Diego, $192,853.29; Fresno, $163,674.-46; Santa Clara, $143,584.05; Orange, $127,624.61; Sacramento, $125,219.14, and San Bernardino, $118,270.36.

Redemptions of Bonds Set Pace

WASHINGTON, Nov. 30. (AP)—Only $163,000,000 of the Second Liberty loan issues called for redemption on the 15th inst., were outstanding at the close of the Treasury's business yesterday. Since the 15th inst., $568,000,000 in bonds have been redeemed, making one of the fastest redemption processes in the history of the Treasury.

The figures show that nearly $3,000,000,000 has been redeemed since the retirement operations began last March.

BARROWS OPPOSED AS MEXICO INVESTIGATOR

BERKELEY, Nov 30. (AP)—Contending that his recommendations that the United States should intervene in Mexico were not conducive to international peace, the Berkeley Society of Friends sent a letter of protest today to James Scott Brown, Washington head of the Carnegie Endowment, demanding that David P. Barrows, former president of the University of California, be removed as a representative of the Carnegie Foundation commission investigating conditions in Mexico.

MEXICO PLANS OIL-CASE FIGHT

Morones Will Lead Battle on Court Decision

Foreign Companies Watch Move for Amending

Congress May be Petitioned to Make Act Legal

MEXICO CITY, Nov. 30. (Exclusive) Objection will be raised to the recent oil decision given in favor of the Mexican Petroleum Company by the Supreme Court of Mexico in a formal criticism prepared by the Ministry of Industry, Commerce and Labor and to be submitted to the court when it convenes tomorrow, it is announced in El Universal today. Under Secretary Luis Morones, this ministry is charged with all matters dealing with petroleum exploitations and it has championed the oil law that major American and other foreign companies have objected to since its inception.

MINISTRY'S STAND

It is stated the Ministry's objection will be based on grounds that the decision declaring such laws retroactive and confiscatory is unnecessary, the Ministry's view being that such retroactive or confiscatory features of these laws never existed and hence the court's ruling in favor of the companies stands as superfluous.

The objection will aim, according to El Universal, to prevent the hearing of four similar cases which must be decided as this one was before a precedent can be established allowing such steps as are necessary to bring about a modification or amendment of the law in question. The newspaper announces that one of the court's first actions on reconvening will be to hear these additional cases and that once decided the court will petition President Calles to take the necessary steps to have Congress vote on the proposed amendments before it adjourns December 31, next.

REVIVES INTEREST

Interest in the court's decision is revived here now in oil circles, with the reconvening of the court and experts predicting the four other cases will be heard without delay. Speculation is rife as to the exact form which will be adopted to overcome the necessary cumbersome procedure to pass amendments to the law. In view of the brief period Congress will remain in session, opinions are divided as to how this legal manipulation will be carried out. Some think extraordinary powers will be invested in President Calles, to enable him to amend the laws by decree, while others feel that the executive will call an extra session of the National Legislature during the first month of the new year in order to effect passage of the amending acts.

Dry Leaguers Issue Challenge on Referendum

NEW YORK, Nov. 30. (AP)—The Anti-Saloon League and the proponents of prohibition stand ready to meet the National Association against the Prohibition Amendment in a prohibition referendum, S. E. Nicholson, associate superintendent of the Anti-Saloon League of New York, announced today.

"If Capt. William H. Stayton of the Association against the Prohibition Amendment and his friends can find a way under the Constitution and the law to conduct a national referendum that will be binding in law," he said, "the Anti-Saloon League and the proponents of prohibition will meet them in every polling precinct throughout the United States.

"But in an orderly and Constitutional government, let's have done with the miserable farce of straw voting, under the pretense of democratic rule, on questions which mean nothing and by processes which determine nothing."

Vatican Choir Gives Program for Coolidges

WASHINGTON, Nov. 30. (AP)—The Roman Polifonic Chorus of the Vatican choir sang for President and Mrs. Coolidge, today in front of the White House after members of the choir had presented Mr. Coolidge with a collection of rare etchings, reproductions of the Raphael masterpieces which hang in the Vatican at Rome.

As the choir, comprising singers ranging in age from 6 to 60 years, lifted voices under the north portico of the White House, Mrs. Coolidge appeared at a second-floor window and later came downstairs with the President to pose with the group for a picture.

Mrs. Coolidge singled out 8-year-old Mario Banzi, the youngest member of the group, to stand beside her while the cameras clicked. She ruffled his hair and he responded with a smile.

Terror Slayers Lose Freedom

SAN FRANCISCO, Nov. 30. (Exclusive)—George Pesce and Gus Madsen, convicted of manslaughter on their fourth trial for the slaying of MacIvan Campbell, a nonunion carpenter, during a strike riot a year ago, must go to San Quentin prison next week, Superior Judge Conlan ruled today. He denied a further stay of execution pending action on an appeal, ruling that the men can receive the higher court's verdict as well in prison as out of it.

At the same time Judge Conlan granted John J. Cannon, another asserted terrorist, a severance in murder charges against Cannon and six codefendants. Cannon will go to trial December 6. He is named in the confessions attributed by police to Pesce and Madsen as having been the driver of the automobile used to escort Campbell's attackers to and from the scene where he was beaten to death.

SANCTION SOUGHT FOR PETALUMA RAIL DEAL

WASHINGTON, Nov. 30. (AP)—Permission to buy control of the Petaluma and Santa Rosa Railroad in California was sought from the Interstate Commerce Commission today by the Southern Pacific and Santa Fe Railroads, acting jointly. The Petaluma company owns forty miles of line and operates steamboats into San Francisco. The purchasing corporations have a contract to pay $90 a share for two-thirds of the outstanding stock of the Petaluma company.

NEW BORDER RULING TEST CASE FAILS

Court Asserts Canadian Cannot Contest Decree Until it Takes Effect

BUFFALO (N. Y.) Nov. 30. (AP)—An attempt to restrain the Federal government from enforcing a new border ruling restricting entrance of Canadian nationals into this country failed in District Court today.

Ruling on an application for a restraining order made by James Kemp of Niagara Falls, Ont., who owns a business in Niagara Falls, N. Y., Judge Hazel advised the applicant to submit to arrest tomorrow, when the ruling becomes effective, and to ask for habeas corpus, thus bringing the case into the jurisdiction of the District Court. The judge ruled that his court has no jurisdiction until the new regulation takes effect.

Under the new ruling immigrants of either quota or nonquota class must comply with a visa requirement before they are permitted to enter this country, but the order does not apply to native-born Canadians, who, with proper credentials, may continue to cross the international border to work here. Foreign-born Canadians, however, must obtain visas or passports.

Kemp was born in Scotland and came to Canada in 1922. He crosses the international border daily.

His attorney argued that the ruling would make immigrants of all persons living in other countries who have no desire to become American citizens or to establish their residence in this country.

"You're too apprehensive as to the effect of this law," Judge Hazel said. "You can get the necessary immigration visa within a reasonable time, especially since the Immigration Bureau has given these aliens who are affected by this ruling priority over those who simply desire to become American citizens and live here."

ESKIMOS TO TEST SOUTH POLE RIGORS

Byrd to Take Natives of Arctic Region on Flight to Antarctic

NEW YORK, Nov. 30. (AP)—The projected South Pole flight of Commander Richard E. Byrd will give the Arctic Eskimos their first opportunity in history to test the rigors of the Antartic climate, the explorer told the Associated Press today.

Six Eskimos will be included in the Byrd Antartic expedition next year and will be given the opportunity to consider the feasibility of establishing an Eskimo settlement there, he said.

Disclosure of the plan to take Eskimos to the South Pole was made in connection with an announcement that Robert Daniel, president of the Liberty National Bank of New York, had subscribed $25,000 to the expedition. Previously a subscription of $25,000 had been announced by the National Geographic Society. Henry Ford will assist with the equipment for the expedition.

The commander said he has received thousands of applications from volunteers eager to accompany him. Other thousands are expected before the actual work of selection is started around February.

Who's Who of Hebrews Lists Two Christians

NEW YORK, Nov. 30. (AP) — The 1927 Who's Who issue of the American Hebrew Magazine lists two Christians. They are John D. Rockefeller, Jr., and Dr. George Foot Moore of Harvard University.

The magazine, published tomorrow, made its selections from those who had made notable achievements in behalf of America and the Jewish people during the year, citing in all 143 persons.

Dr. Moore's book, "Judaism in the First Centuries of the Christian Era," the magazine says, will help to destroy prejudices against Judaism. Mr. Rockefeller is praised for establishment of the Palestinian Museum of Archeology and for numerous contributions to Jewish causes.

Two women are among twenty-two outstanding persons featured in the list. They are Mrs. Esther Andrews of Brookline, Mass., a member of the council of Gov. Fuller of Massachusetts, and Miss Henrietta Szold, the only American on the Zionist executive committee in Palestine.

One May Die as 'Jenny' Crashes

SAN ANTONIO (Tex.) Nov. 30. (AP) John T. Kirk, 39 years of age, civilian aviator, was injured probably fatally tonight when his plane crashed 150 feet, while he and a newsreel cameraman were attempting to film an act by a "thrill producer" who rode in a saddle strapped to the fuselage of another plane. Kirk was piloting a "jenny" plane, a type abandoned by the Army some time ago.

Marvin Jacobs, the cameraman, suffered a dislocated hip.

Nebraska Will Support Norris

WASHINGTON, Nov. 30. (AP)—Declaring Nebraska had accepted President Coolidge's "do-not-choose" statement as meaning that he intends to leave the White House, Senator Howell said today the State would send a delegation to the Republican National Convention next year pledged to support Senator Norris.

NEW PUBLIC DOMAIN BILL TO BE OFFERED

WASHINGTON, Nov. 30. (AP)—In the belief that the retention of millions of acres of land by the Federal government is a deterrent to the development of the West, Representative Winter, Republican, Wyoming, today announced he plans to introduce a bill in the new Congress to have the public domain become the property of the States.

MEXICO GETTING RIGID DIAGNOSIS

Morrow Determined to Find Solution of Problems

American Specialists Study Outstanding Questions

Republic's Point of View in All Matters Sought

[Copyright, 1927, by Chicago Tribune]

MEXICO CITY, Nov. 30. (Exclusive) The Mexican question is being investigated by the American Embassy here as no other Latin-American question has been investigated, with the object of knowing every factor that enters into it, not only from the American point of view but from the Mexican. When the investigation is completed the United States government will have presented in detail everything bearing on the various controversies between Washington and the Mexican government.

The investigations are being carried on by specialists. Each is going to headquarters here for his information and when he has obtained it he correlates it, studies it and gets all possible side lights on it. One investigator is studying the agrarian question from the coming of the Spaniards throughout the viceregal times to the overthrow of Spanish power and from then on through the period of independence to the overthrow of Porfirio Diaz. How the new land laws have worked out in the past and are still working together with their bearing on the question of American properties which have been taken under the agrarian laws, is being studied by the American investigators.

MORROW ACTIVE

The Mexican point of view is sought always, so that the American government may proceed intelligently in the work of seeking a solution of impending differences. The most active man in this investigation is Ambassador Morrow, who is different from any previous American Ambassador here in that he seems determined to make a thorough study of every question of an international nature.

To find solutions for international questions he considers it absolutely necessary to understand Mexico's internal troubles and points of view on all questions related directly or remotely to American-Mexican international differences. To this end he has sought and obtained conferences with President Calles, who seems inspired with the feeling that Mr. Morrow has come to Mexico not to flourish the big stick but to understand Mexico's problems. For this reason the Mexican government has shown an interest in furnishing Ambassador Morrow and the American investigators here every facility for studying all questions by first-hand investigations.

LABOR QUESTION STUDIED

Trained representatives of the American Presidential office are also studying the labor question in relation to American concerns; education with all its ramifications, its growth under Porfirio Diaz and its change of front since the establishment of the Constitution of 1917.

Trade and commerce in their international aspect also are being carefully studied so that complete reports may be made on them as a guide to investors in Mexico. This requires careful consideration of all the laws which have hampered trade for the last ten years.

Banking, banking laws and agrarian and other credits also come in for most careful consideration. This study is necessary in view of the fact that Mexico, if its vast program of regeneration is carried out, must necessarily come into the market for a large national loan.

Young Girl Flies Plane All Alone

KANKAKEE (Ill.) Nov. 30. (AP)—Cozette Parker, 13 years of age, of Anderson, Ind., dropped in for a visit with her grandfather today, completing her first distance solo flight in an airplane.

The girl, a freshman of the Anderson High School, is of a family of flyers. Her parents have been aviators for twenty years. Parnam, a brother, 15, piloted a plane from Anderson to Washington when he was 13, and even Bobby, who is only 12, can maneuver a "stick." Bobby, however, has not been permitted to fly alone.

Boys Spanked on Court Order

CHICAGO, Nov. 30. (AP)—The old-fashioned hickory stick and the even more ancient palm-power spanking has found an ardent advocate.

At Springfield Magistrate Bierman fined four boys $8.35 each for bullying another lad. He remitted the fines with the proviso that the boys' fathers spank their offspring. The fathers adjourned with their sons to the court corridors and the unison spanking was described as a success, there being only four dissenting votes.

Cholera Kills Two Thousand

CALCUTTA, Nov 30. (AP)—A cholera epidemic is sweeping Bengal. Three thousand seven hundred and three cases, with 2139 deaths, have been reported from all parts of the province with the exception of Calcutta for the week ended the 19th inst.

It is estimated here that if the epidemic follows the ordinary course it will increase 50 per cent in December.

COUNT UPHELD IN GAS DAMAGE SUIT

SAN FRANCISCO, Nov. 30. (AP)—The State Circuit Court of Appeals upheld the Los Angeles Superior Court here today when it declared nonsuit the $25,000 damage action filed by Mrs. Helen L. Brengle and her daughter, Betty L. Brengle of Glendale, against the Southern California Gas Company and Robert Steen and Company, for the death of Selby T. Brengle, husband and father of the plaintiffs. It was asserted that the defendants were guilty of negligence in permitting gas to escape in a Glendale accessory store, bringing death to Brengle.

SIX DIG FOR BURIED MILLIONS

Will Discovered in Old Prayer Book, Written by French Count de Savary in 1822, Leads Business Men to Dissipate Their Fortunes

PARIS, Nov. 30. (AP)—Six business men are living in the woods, digging at night and spending their modest fortunes in a search for an elusive fortune of $10,000,000. Buried treasure is the answer.

M. Martin, a traveling salesman, bought a prayer book at a sale and found a hidden will of the Comte De Savary in the cover. The will was written, it said, in 1822, when the Comte De Savary was in prison.

Martin and a friend spent much money in digging operations around the old chateau of the Count at Marthhille, a village near Pont-a-Mousson in the region of Nancy.

A shirt manufacturer, M. Bomieu, N. Fidel, former Mayor of Pont-a-Mousson, and two others were added to the treasure hunt to strengthen its financial resources.

Later a "diviner," Ringere, supposedly able to locate wells, mines and other treasures with his animated sticks, was utilized but the treasure has remained mythical.

The organization plans extensive excavations in the spring, for all the members are satisfied that the treasure is buried.

Edison to Push Rubber Quest

FORT MYERS (Fla.) Nov. 30. (AP)—Further research into America's rubber-growing possibilities is planned by Thomas A. Edison, who will bring a crew of ten chemists and laboratory workers here early in January when he arrives for his customary winter visit.

W. A. Benney, superintendent of the Edison Botanic Research Laboratories at East Orange, N. J., made this announcement on his arrival yesterday and stated that equipment now is en route to be set up in a laboratory here.

Poison Victim Dies at Napa State Hospital

NAPA, Nov. 30. (AP)—Kathleen Jackson, Oakland stenographer, died at the Napa State Hospital for the insane here late today as the result of poison taken while awaiting deportation to Canada. The poison dose was taken the 19th inst., while the woman was a mental case at Alameda county's new $3,500,000 Highland Hospital. Miss Jackson is said to have made two suicide attempts with poison left within her reach.

Transfer of Miss Jackson to Napa while she was suffering from the effects of the poison was one of the acts of hospital authorities that led to an official investigation of charges that mistreatment and abuse of patients took place at the county institution.

OAKLAND, Nov. 30. (AP) — Earl Warren, District Attorney of Alameda county, today announced that he will ask further investigation of charges of brutality and mistreatment of patients in Highland Hospital.

Free!

LONDON DRY

Unsweet Ginger Ale

THIS Coupon presented to dealer entitles you to one bottle of London Dry Ginger Ale FREE with the purchase of two or more bottles of London Dry Ginger Ale.

For example, two bottles purchased and one coupon will entitle you to ONE BOTTLE FREE, or four bottles purchased and two coupons will entitle you to TWO BOTTLES FREE.

THIS OFFER GOOD ONLY DECEMBER 1st TO 10th

DEALERS: We will redeem coupons from you upon the same basis as above, giving you one bottle FREE with the purchase of two or more bottles for each coupon redeemed. Void after December 15th, 1927.

London Dry Co., Ltd.

1315 E. 14th Street Phone WEstmore 6435

Free Coupon

A New Instrument

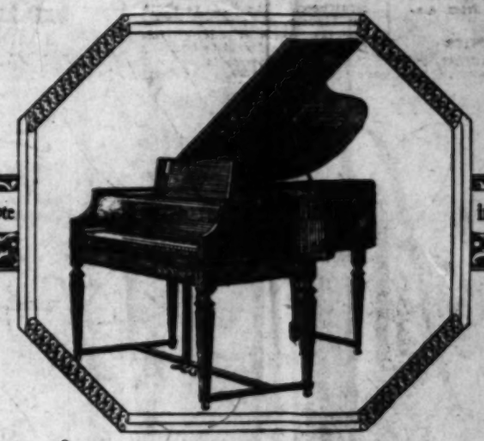

for Your Home

—at a new price!

AT last—the AMPICO SYMPHONIQUE! Actually two instruments in one: for your own playing an exquisite Baby Grand, plus the marvelous Ampico. And at almost $500 less than any previous Ampico Grand!

Created by the American Piano Company—which safeguards the traditions and distinctive characters of the Mason & Hamlin, the Chickering and the renowned Knabe—the AMPICO SYMPHONIQUE will open up new musical pleasures to thousands. Through it you breathe the inspiration of the great pianists. Through it your children learn music by example. Through it your home becomes a mecca for "the younger crowd" that loves a fox trot, brilliantly played—by the foremost popular artists on the

PIANISTS whose recordings may be heard upon the AMPICO include practically every great artist of this generation, among them being:

BRAILOWSKY
DOHNANYI
GODOWSKY
GOLDSAND
LEVITZKI
LHEVINNE
MOISEIWITSCH
MUNZ
ORLOFF
RACHMANINOFF
ROSENTHAL
SCHMITZ
SCHNITZER
and BLOOMFIELD ZEISLER

Dance music, too—recorded by such popular musicians as Vincent Lopez, Zez Confrey, Vincent Youmans and Rudolf Friml.

AMPICO SYMPHONIQUE

And our monthly budget plan enables you to place the AMPICO SYMPHONIQUE in your home at once—out of current funds. An allowance for your present piano, a small down payment and then, if you wish—two whole years to pay the balance!

A Creation of THE AMERICAN PIANO CO. New York

The AMPICO SYMPHONIQUE may be seen and heard at any of the following stores where free recitals will be held throughout the week:

WILEY B. ALLEN COMPANY
FITZGERALD MUSIC COMPANY
SOUTHERN CALIFORNIA MUSIC COMPANY

Monthly Payment Loans Cost You Less

If you have a three or five-year mortgage on your home, it will pay you to investigate the real savings offered you by our liberal plan of monthly payment loans whereby you may pay out and really own your home.

WE CHARGE NO BONUSES FOR MAKING LOANS

Come in and talk with us if you want to build or buy or re-finance. Ask for our loan plan booklet.

SOUTHERN CALIFORNIA BUILDING AND LOAN ASSOCIATION
431 W. Fifth St. Los Angeles
Mutual 4149

Newly Decorated—PARIS INN
119 E. MARKET ST., OPPOSITE NEW CIVIC CENTER
Lunch Dansant, 50c—French and Italian Dinners.
Grand Opera—Italian Street Singing—Dancing VAndike 2983

Poison Victim Dies at Napa State Hospital

NAPA, Nov. 30. (AP)—Kathleen Jackson, Oakland stenographer, died at the Napa State Hospital for the insane here late today as the result of poison taken while awaiting deportation to Canada. The poison dose was taken the 19th inst., while the woman was a mental case at Alameda county's new $5,500,000 Highland Hospital. Miss Jackson is said to have made two suicide attempts with poison left within her reach.

Transfer of Miss Jackson to Napa while she was suffering from the effects of the poison was one of the acts of hospital authorities that led to an official investigation of charges that mistreatment and abuse of patients took place at the county institution.

OAKLAND, Nov. 30. (AP) — Earl Warren, District Attorney of Alameda county, today announced that he will ask further investigation of charges of brutality and mistreatment of patients in Highland Hospital.

!

Y

London Dry Ginger
London Dry Ginger Ale.

entitles you to ONE
entitles you to TWO

TO 10th

shown, giving
for each coupon re-

Phone WEstmore 6435

ument

In Music

me
ew price!

SYMPHONIQUE!
uments in one: for
ainite Baby Grand,
n. And at almost
an Ampico Grand!

no Company—which
distinctive characters
Chickering and the
PICO SYMPHONIQUE
asures to thousands.
spiration of the great
children learn music by
ano becomes a mecca
loves a fox trot, bril-
t popular artists on the

ICO
NIQUE

enables you to place
your home at once
allowance for your
payment and then, if
to pay the balance!

n of
PIANO CO.
rk

QUE may be seen
ding stores where
ughout the week:

ANY
PANY
C COMPANY

Washington Heads South for Trojan Battle

SPORTS
The Los Angeles Times

THURSDAY MORNING, DECEMBER 1, 1927.

KIENHOLZ REPLACES EXENDINE AT OCCIDENTAL

HUSKIES LEAVE FOR GAME HERE

Coach Bagshaw and Team Arrive Tomorrow

Will Meet Trojans in First Tilt at Coliseum

Look for Open Style of Play in Clash Saturday

BY BRAVEN DYER

Making their initial invasion of Southern California territory, the Huskies of Washington left Seattle last night and will arrive here tomorrow morning at 9 o'clock. Enoch Bagshaw will take his athletes to the Ambassador Hotel for their meals and shutteye while in this city.

Washington has never played the Trojans in Los Angeles. The only time the two teams met was at Seattle in 1926, when "Nibs" Price's mammoth woodsmen spread the Trojans all over the field and sent them back home on the short end of a 23-to-0 score. This calamity was a terrible shock to all loyal Trojan rooters and many have not recovered to this day.

Although the Huskies have never encountered Southern California down here Bagshaw has twice led his gridders into this region for important games. On January 1, 1924, Washington played the Navy a 14-to-14 tie at Pasadena. Two years later the Huskies returned and dropped a 20-to-19 game to Wallace Wade's famous Crimson Tide from Alabama.

PLAYED HERE TWICE

Washington met two mighty tough football teams in the Navy and Ala-

(Continued on Page 2, Column 1)

Poly, L. A. High Evenly Matched in Game Today

CLASH SLATED FOR COLISEUM

Romans and Mechanics Both Set for Struggle

Furtsch Expected to Shine for Blue and Gold

City Loop's Ancient Rivals in Annual Battle

BY BOB RAY

Beating the initial display of Mr. H. Ford's new "car," not a flivver, mind you, by a day, the Polytechnic and L. A. High football machines will be put on joint exhibition this afternoon at the Coliseum in the annual grid mix-up between the City League's best known rivals. The game, which is scheduled to start promptly at 2:30 o'clock, figures to be a hard-fought affair for the Romans and Mechanics, on the strength of their records for the season, stack up as a couple of evenly matched elevens.

Both teams have been defeated but once this year, Vic Kelley's Hollywood champions turning back Poly, 12 to 6 in the first game of the season, and L. A., 19 to 0, last Thursday. The Mechanics also have a scoreless tie game with Lincoln to mar their escutcheon. The Romans nosed out Lincoln, 12 to 6, but otherwise the records of today's rivals are about on a fifty-fifty basis.

There are two ways to figure out the way that defeat suffered at Holly-

(Continued on Page 2, Column 4)

OSKY WOW WOW! - - - - - - - - - By Bruce Russell

FROSH MENTOR GETS NEW JOB

Oxy Selects Man to Handle Faculty Position

Change Carries Out Bengal Idea of Appointments

Former Coach Complimented for Fine Work

Edgar Kienholz was named to succeed Albert Exendine as head football coach at Occidental College in an official statement issued yesterday afternoon by Acting President Robert Cleland.

In making the appointment, President Cleland commended Coach Exendine both on his conduct and knowledge of football, but at the same time stated that Oxy has always had in mind a mentor who would assume the duties of director of physical education. As Kienholz has been a member of the Occidental faculty for the past two years in that capacity and handled varsity basketball and freshman football as well, his appointment was assured as soon as the board of athletic control decided not to retain Exendine, whose two year contract was up. Kienholz was the only man considered for the vacant position.

The showing made by Occidental football teams during the past two years had nothing to do with Exendine's removal, according to higher-ups in Occidental's officialdom. The board of athletic control has purposely kept from giving contracts for a period of greater than two years in an attempt to find a man who could successfully handle both jobs. A couple of years ago, Oxy refused to renew a coach's contract after he had won a conference football championship, which would seem to bear out that statement.

Coach Kienholz was not given a contract, but will simply add the duties of football coach to those he is already carrying.

The new Oxy football coach is well known in Southern California football circles. He gained his first fame at Long Beach High, when the Jackrabbits were wiping up this section of the State. Later he coached at the Santa Clara University, transferring from there to Occidental.

While a Bengal coach, Kien-

(Continued on Page 2, Column 6)

GRIFFITH PASSES BUCK

Field Judge Says He Thought Disputed Play Was Safety But Schommer Made Ruling Anyway

BY PAUL LOWRY

The controversy pot over the disputed play in the third quarter of the Notre Dame-Southern California game at Chicago last Saturday is still boiling.

"Pinky" Griffith, field judge in the game, yesterday passed the buck right back to John Schommer, the umpire, after reading the latter's statement from Chicago in which he was quoted as saying that he ruled on the play as a result of a decision by Griffith as to possession and control of the ball by Riley, the Notre Dame safety man.

"Schommer's statement is appleasaunce," said Griffith, who lives in Pasadena and is a former Iowa man.

"Schommer is the only man who ruled on the play. If I had been asked for an opinion I would have called the play a safety."

ASKS THREE QUESTIONS

In order to clear up the point Griffith yesterday said he would like to ask Schommer these three questions:

"(1.) If Griffith was in a better position to see the play why did Schommer volunteer his opinion without consultation with the other officials?

"(2.) If Griffith made the decision why did Capt. Drury of the Trojans appeal to Schommer for an explanation of reasons for his decision?

"(3.) If Schommer's view was obliterated as stated in this morning's paper why did he hasten to give his decision on the play in question?"

Griffith said it looked to him as if Schommer was covering up because he was the only man who was given

(Continued on Page 2, Column 5)

YALE NOT YET SURE OF COACH

Leader Suggested to Take Over Football Job After Jones Leaves

NEW HAVEN (Ct.) Nov. 30. (AP)—Selection of a football coach at Yale to succeed T. A. D. Jones, whose contract has expired, has not been considered by the Yale Athletic Association in any way, it was stated with authority today in answer to reports that had come here that Ed Leader, rowing coach, might become football coach.

It was stated that many reports of prospective candidates for the coaching position have come here, most of them linked with names of coaches at other universities. The novelty about the Ed Leader report is that he is already at Yale. Despite this fact, there has been no hesitancy on the part of those close to football in saying that it has become almost a tradition at Yale to select a coach who has been identified with the Yale development of the sport by Yale men.

It was said also that there was no

(Continued on Page 2, Column 1)

RABBIT PUNCHES

BY PAUL LOWRY

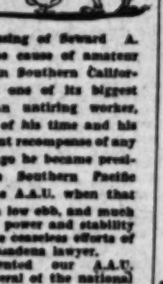

IN THE passing of Seward A. Simons the cause of amateur athletics in Southern California has lost one of its biggest boosters. An untiring worker, Simons gave of his time and his talents without recompense of any sort. Years ago he became president of the Southern Pacific branch of the A.A.U. when that body was at a low ebb, and much of its present power and stability are due to the ceaseless efforts of the former Pasadena lawyer.

He represented our A.A.U. branch at several of the national conventions, and was a member of the Olympic committee in 1912. He was head of the Southern California Football Association until illness forced his retirement, and his judgment and vision were respected so highly by coaches of the Southern California Conference that they accepted his appointment of officials for their games without question. He was chairman of the football committee of the Tournament of Roses Association for several years, and his biggest achievement was in persuading Harvard to come to the Coast for a New Year's Day game with Oregon in 1920.

These are just a few high lights in the life of a man who gave much to amateur athletics. There are many others that could be chronicled. The sport world will miss him because he did much for the sport world in Southern California. The S.P.A.A.U. will miss him because he took it by the hand and led it until it could walk by itself. His friends will miss him because he was a friend to all, and mixed dignity with kindliness and helpfulness and a solomonesque wisdom. He was a man among men—all man. I

(Continued on Page 2, Column 3)

HUSKIES SEEK NEW RULES

Washington Wants Coast Conference Teams to Bar Games With Outsiders

A suggestion that Pacific Coast Conference football teams confine their activities to the conference in the future will be made by the University of Washington at the next meeting in Portland on December 8, 9 and 10, according to Graduate Manager Darwin Meisnest of the Seattle institution, who arrived here yesterday for the Husky-Trojan football clash Saturday.

Meisnest stated yesterday that Washington is eager to play seven conference games next season if other Coast institutions in the conference would do likewise.

"Why not an all-conference schedule for the teams," Meisnest asked. "The University of Wash-

(Continued on Page 3, Column 2)

GOLFERS TO TOUR BY PLANE

Pro Stars Will Travel by Air Route to Stir Up Interest in Tourney

An aerial golf tour of California, arranged by the Los Angeles Junior Chamber of Commerce in the interests of the Los Angeles $10,000 open golf championship at the Wilshire Country Club, January 6-8, will leave Los Angeles next Tuesday morning at 9:30.

Wild Bill Melhorn, taking to the air for the first time, and Leo Diegel, former Canadian open champion, are the professional golfers who will make the trip. The plane, turned over to the chamber by its designer and builder, George Prudden of San Diego, is an all-metal, three-motored monoplane, and is the very latest word in luxury in the air. Everett Grubb, president of the Los Angeles Junior Chamber; George Prudden, owner of the plane; Darsie L. Darsie, director of publicity for the $10,000 open tournament, and pilot and mechanician will make up the complete party.

Leaving Los Angeles Tuesday

(Continued on Page 2, Column 5)

IRISH STARS MAY PLAY 'ON ALL-EASTERN TEAM

WASHINGTON (Pa.) Nov. 30.—At least one Notre Dame star and probably two, will join Andy Kerr's all-eastern football team that will play an all-western team at Kezar stadium, San Francisco, on Monday, December 26.

Kerr had a telegram today from Knute Rockne in which he said that Capt. Smith, the stellar guard of the Irish, was willing to make the trip to the Coast and Kerr is expecting his formal acceptance any time. Flanagan, the Notre Dame backfield luminary Rockne wired would like to play at San Francisco but his mother is ill in Texas and he may be forced to make a trip to his home in which event he will decline the invitation.

Kerr today received the acceptance of Claude Grigsby, Georgetown center, but the southern player said he would not be able to be at Chicago on December 15, the assembling date. Kerr said he hoped to have Grigsby reconsider as it would be impossible to take him unless he could join the remainder of the squad at the appointed time. Kerr has not yet received the acceptance of Jack Horner, the New York University quarterback, but expects it by tomorrow. Dwight Fishwick, Yale end, is to let Kerr know by tomorrow whether he can go.

The Washington-Jefferson coach said the squad would go direct from

(Continued on Page 2, Column 5)

HARVARD MAY PLAY MICHIGAN

CAMBRIDGE (Mass.) Nov. 30. (AP)—Harvard may play Michigan in 1929 but so far the university authorities have not even considered the possibility or that of the home-and-home agreement which reports from New York City have declared was all but signed.

William J. Bingham, director of athletics for Harvard, made that announcement today.

"We have done nothing definite about the playing list for 1928," Mr. Bingham said. "The matter of the schedule for that year has not come up between Coach Horween and myself."

ICE HOCKEY SEASON STARTS TONIGHT WITH CHARITY GAME

Los Angeles hockey fans will get the first taste of their favorite dish tonight at the Palais de Glace, when Councilman Douglas E. Foster drops the puck on the ice to start the Richfield Oil Company and Lloyd Cook All-Star teams in the initial 1927-28 season exhibition of the fast winter sport.

Proceeds of the game, which will be a sort of preview to the opening of the California Hockey League season on December 8, will be turned over to the Community Chest.

Both the Richfield squad, under Manager W. H. Cotral, and the Cook aggregation have been training strenuously for the contest and their first-string players will appear on the ice field for the opening whistle. Practice sessions have been held nightly for the past two weeks at the Melrose-avenue rink and the puck chasers are in excellent trim to give attending hockey devotees their money's worth of fast playing, according to the two managers.

The Richfield sextet will line up with Tommy Murray, at goal; Austin Creswell and Abbie Newell at the defense positions, Louis Coupes play-

(Continued on Page 2, Column 2)

... The Ardmore

$45

A Masterpiece in hand-tailoring drape and color richness!

It's a Stein-Bloch
....what more could be said?

Wood Bros.
Home of Stein-Bloch Clothes
315-317-319 West 6th
Bet. Broadway and Hill

KHJ

DEPENDABLE
USED CARS
Many Makes

Genuine Values
Complete Facts
Right Prices
GMAC
Terms

DON LEE
TWO STORES
Seventh and Bixel DUnkirk 1180
Pico and Figueroa WEstmore 3795
Open Evenings
California Distributor—Cadillac and LaSalle Motor Cars

KFRC

San Gabriel Women Golf Today for League Honors; Irsfeld Out of Lakeside Tourney

GREAT MATCHES AT FLINTRIDGE

Mrs. Pressler Leads Charge to Upset Leaders

Armstrong and Cornes Star in Lakeside Affair

Lohman Floats Out of Play With "Floater"

San Gabriel's women golfers will invade Flintridge today and attempt to wrest the sectional leadership in the Auxiliary Team League from Miss Kathleen Wright and her hill-top clubmates.

MRS HARRY PRESSLER

Mrs. Harry Pressler, women's eastern champ, and Mrs. C. W. Cook will give Miss Wright and Margaret Cameron a great battle in the first match of the day, but Flintridge appears to have the edge in second and third-team material but the final result will be interesting.

Another vastly important match will be staged at Rancho, when Los Angeles stages a late-season drive in the golfing effort to collect all nine disputed points from Dr. F. A. Moulton's colorful defenders. California, leading in this sector by a comfortable margin, must meet Los Angeles at Beverly in the final game of the season next week. If Los Angeles can win all three matches from Rancho today then Mrs. Gregg Lifur et al's margin will be cut to four points and the battle royal at Beverly next week could be staged profitably in any fight arena in the world.

Divisional winners will play off for the league championship within the next few weeks. Many teams have already completed their schedule. The complete local card for today is as follows:

FIRST DIVISION

Hillcrest at Brentwood.
Los Angeles at Rancho.

SECOND DIVISION

El Centro at Lakeside.
Bel-Air at Wilshire.

THIRD DIVISION

Annandale at Pasadena.
San Gabriel at Flintridge.

EXCITING MATCHES AT LAKESIDE CLUB

More than the usual number of upsets featured first-round clashes in the President's Cup tournament at Lakeside. James (Jim) Irsfeld, Lakeside executive, qualified well up with the leaders in the medal play but lost all chance to claim the trophy he awards annually by losing his first match to Bruce Bundy, 1 down.

E. S. (Scotty) Armstrong and George Cornes, Lakeside's ranking amateurs, got away to a flying start but competition will get tougher in the future. Wallie Lohman has been playing one of Max Behr's famous "floaters," but unruly nephews pushed the ball all over the course while he was attempting to defeat Dr. Lindsay and the match ended, 4 and 3. Willie Lowe discovered that the ball in question was going just where Wallie hit it—so the breeze theory was discarded, Wallie took a lesson—and yesterday smiled while the handicap committee informed him his future rating had been lowered to eight.

High-handicap players fared exceptionally well throughout the entire first flight. Playing a seventeen-hole layout reduced the low-handicap golfers to get right down and work and the ensuing competition will continue both enjoyable and beneficial.

Warner Gland, returning after a prolonged absence in which he has protrayed nearly every character imaginable before various motion-picture cameras, started working with his game two weeks ago and went out yesterday and defeated Waldo Logan, 2 up, after the hardest kind of a tussle. F. C. Stevens also scored an impressive win, defeating W. H. White, 1 up. Wallie MacDonald took seven lessons last week and was all primed for his first match—then drew a default and Willie Lowe refused any of Wallie's shekels. Long George Trembley spent fifty nights and one day seeing South America last spring and yesterday defeated Ed Kennedy, 1 up in another thrilling encounter.

Second-round matches will be played this week. The defeated thirty-two of the president's cup will continue at match play for the vice-president's trophy and the defeated sixteen of the latter will contest for Sand-flight silverware. President's Cup finals will be thirty-six holes.

Complete first-round results with second-round pairings and handicaps follow:

PRESIDENT'S CUP

R. S. Armstrong (2) defeated Burt Gleason (11), default.
C. O. Wyatt (12) defeated Paul Reed (13,) 4 and 3.
George H. Montgomery (16) defeated J. C. Edwards (15,) 7 and 6.
J. J. Regardie (10) defeated H. K. Anderson (15,) 1 up.
Glenn First (9) defeated George (Slim) Summerville (14,) default.
F. C. Stevens (10) defeated W. H. White (15,) 1 up.
J. M. Logan (10) defeated F. C. Kruger (20,) 2 up.
Warner Gland (12) defeated Waldo Logan (8,) 2 up.
William (Will) Sutter (8) defeated Huntley Gordon (13,) 5 and 4.
J. A. Gremmie (20) defeated Frank Galloway (6,) 1 up.
Harry Fidler (13) defeated A. W. King (18,) 4 and 3.
George Marshall (4) defeated T. C. Patterson (13,) 3 and 1.
K. F. Kluger (14) defeated F. Fallis (3,) default.
Milt Rowe (13) defeated H. J. Penfold (18,) 4 and 3.
Tom Bullivat (3) defeated Ross Howe (18,) 1 up.
E. J. Purdon (18) defeated C. L. (Chief) Seibel, default.
George Cornes (1) defeated L. C. Babcock (16,) 1 up.
Dr. Lindsay (10) defeated Wallie Lohman (5,) 4 and 3.
H. S. Browne (9) defeated Ted Hall (14,) 2 up.
F. Ray Ratten (19) defeated Andy Hart (14,) 2 up.
Ted Willis (12) defeated A. H. Fiske (18,) 4 and 3.
Wallie MacDonald (20) defeated W. Moffett (8,) default.
Guy Hinckley (13) defeated William George (18,) 6 and 5.
H. R. White (13) defeated R. H. Rockman (4,) 5 and 4.
Ben Rowland (9) defeated Dr. Schultz (18,) 1 up.
Duke Wellington (14) defeated J. L. Harrigan (18,) 1 up.
C. C. Gray (12) defeated C. J. Woodmansee (18,) 1 up.
Ralph Abrams (10) defeated Steve Redfin (14,) 9 and 7.
C. J. Welch (16) defeated W. S. Stanley (19,) 3 up.
Mel Holling (15) defeated C. A. Gremmie (20,) 1 up.
George Trembley (8) defeated Ed Kennedy (8,) 1 up.

BOXING
HOLLYWOOD-LEGION STADIUM
FRIDAY NITE 8:30

OBSERVATIONS

BY THE INNOCENT BYSTANDER
BILL HENRY

A LOT of new theories about intercollegiate football are due to be advanced in the near future unless we miss our guess. The present-day helter-skelter arrangements by which teams enter a conference with a flock of other teams and then play whom they please is certainly a mess. There is no sense in a conference in which all the members do not meet each other in every sport. Where's your Pacific Coast Conference championship this year? If the Trojans beat Washington on Saturday we'll have the elegant spectacle of a triple tie for the conference title, the tie between Stanford and the Trojans being more or less legitimate because they have met practically the same opponents, but Idaho has just as good a claim, legally, and hasn't met any of the first-class teams.

• • •

The vast distinction between the big university and the small college is very plainly brought out by the difference in football coaching systems. Universities of anywhere from 5000 to 10,000 students, like the Trojans and the Bruins, pay coaches enormous salaries just to boss football. Pomona, an institution of less than 1000, has Eugene Nixon, who simply coaches football as part of his job as a regular member of the faculty and he gets no more money than the rest of the professors. Nobody can say that the other system gets better results than Pomona's does. Now Oxy, a school of 600, with Kienholz, will follow the Pomona lead.

• • •

Some of the pepper is gone out of the annual Poly-L. A. High game as far as the general public is concerned simply because the teams have both been beaten, but we'll be very much surprised if anybody who sees the boys tangle at the Coliseum this afternoon goes away disappointed. Poly has the more impressive record, but the Romans are a bunch of battlers and are out for revenge for the awful beating the Mechanics handed them a year ago. The game ought to be a pippin.

• • •

Dear old Pitt-burgh is not going to face Stanford at Pasadena without a rooting section. John Henry Kunkel, who pays his rent at 701 Spring-Arcade Building, would like to hear from all Pitt alumni in this vicinity in order that something may be done about it. Looks like the Panthers ought to get some cheers; their record certainly warrants it.

HUSKIES SEEK NEW RULES

Washington Wants Coast Conference Teams to Bar Games With Outsiders

(Continued from First Page)

ington is against nonconference games, especially those with weak teams," he declared. Meisnest pointed out that it was not necessary for conference teams to go outside of their own back yard for opposition. "Coach Bagshaw is very much against conference teams meeting weak sisters on the gridiron.

NOT AGAINST BIG GAMES

"We are not set against big intersectional games like the U.S.C.-Irish clash or the New Year's Day classic, but we are against conference teams meeting outside pushovers when they could play a heavier conference schedule. Washington played six conference games this year, counting Saturday's affair with U.S.C."

Meisnest said that if the conference teams played only conference outfits from the opening day of the football season on October 8, everybody would benefit. The stronger teams would get more opposition and even if everybody lost a game, it would make the situation healthier for football and the conference, Meisnest believes.

Meisnest declared that it was almost a laughing matter to think that a team could win or tie for the Coast Conference title and only play four conference games. This is the situation in Idaho's case this year. He declared that the smaller conference teams are not to blame. Idaho wanted to play more conference games and could not get them.

Although the Washington conference schedule this year was the heaviest in the loop, Meisnest stated that the Huskies were satisfied and would play at least six games next year and seven if the others did likewise. Washington played six conference games this season against five apiece for Stanford, U.S.C. and California.

WOULD HELP BRUINS

"An all-conference schedule would be a big help to a team like the University of California at Los Angeles, which is just coming into the conference," Meisnest said. "They would meet the best conference teams and it would give them a lot of experience on the gridiron, besides giving them a chance to make some money, the Husky graduate manager declared.

"Coach Bagshaw believes that the only way to learn football is on the gridiron. The little teams like Montana and Idaho should be in favor of the change, Meisnest believes, as they will get a chance to play more games during the season. It will also give the stronger schools stiffer competition and more football games," Meisnest said.

Meisnest believes that the other institutions will join Washington in the move at the next conference meeting. "It seems almost ridiculous that the Schwabacher trophy, which is the prize that is awarded to the conference team winning the championship, should go to a team playing but four conference games," Meisnest stated. This is somewhat the situation in the conference this year, he pointed out. The Husky graduate manager declared that Bagshaw and his team will arrive here tomorrow morning for the U.S.C. game in the Coliseum.

Bruce Bundy (1) defeated J. L. Irsfeld (12,) 1 up.

FLINTRIDGE TOURNEY OPENS NEXT TUESDAY

The annual gold ball invitational of the Flintridge Country Club will get under way next Tuesday, when local amateurs with handicaps ranging from nine to eighteen will qualify, eighteen holes, in the yearly classic.

Scratch to eight golfers will medal for match play ratings next Wednesday and the thirty-two low scorers will win places in the gold ball bracket. The sixty-four lowest scores in the higher handicap play will be grouped in the silver ball flight. Matches in both brackets will be at handicap. The affair is open to all golfers, members of clubs affiliated with the Southern California Golf Association. Qualifying play will be in foursomes that may be arranged by entrants. Starting times may be reserved by phoning the Flintridge golf shop this week. A. H. Painter will be in charge of the competition.

OPEN CONTESTANTS MAY PRACTICE AT WILSHIRE

The Wilshire Country Club will be open to entrants in the $10,000 Los Angeles open championship Monday and Friday of each week, it was announced yesterday. The midwinter classic is not due until early next January, but local and visiting dignitaries are already working out for the competition that promises to be the best of this—or any other year. Wilshire is not yet ready for the championship, but the course will be greatly improved before play starts.

HOCKEY TEAMS OPEN SEASON

(Continued from First Page)

ing center, and Ganton Scott and Guy Poole playing the wings.

Cook will send Tom Carrigan in as goalie for his All-Stars. Bill Phipps and "Lefty" Coumber will appear in the defense positions; Leo Cook at center, and Dave Smith and G. Hill as forwards.

"Chum" Irvin, veteran hockey player of the Canadian leagues, will supplant Councilman Foster as referee before the going gets very rough. Three twenty-minute periods of hockey will be played.

TROUT FISHERMEN HEAD FOR RAINBOW

Trout fishermen seem to be heading for the Rainbow Angling Club these days in ever-increasing numbers. According to Leigh Garnsey, manager of the club, William Camp and wife showed a party of fourteen friends the times of their lives one day last week when they entertained them to a fishing party and a trout fry at one of the numerous outdoor grills.

Garnsey also announces that the fame of the Rainbow-club-reared trout is spreading fast. At the recent opening banquet of the new Roosevelt Hotel in Hollywood 700 trout from the club were sent in.

RABBIT PUNCHES BY PAUL LOWRY

(Continued from First Page)

count it a treat to have been a friend.

• •

Although the failure of Occidental to renew the contract of Head Coach Albert Exendine is viewed in some quarters as a slap at the Indian mentor because he has not developed a championship team in the two years he has been on the job, this seems to be just a guess by those who want to guess that way.

Two years ago, when Sid Nichols was let out of the coaching berth after his team had a very successful season and the Tigers had beaten Pomona for the first time in many years, it was announced at the time that Occidental was after a man who could install a physical-education department and in addition coach football. Eddie Kienholtz, the freshman football coach, has installed the physical-education department in the two years he has been on the job, and the Tiger authorities are now adding to his duties. He was under consideration for the head coaching job two years ago, so it is not exactly surprising that the Tiger authorities are giving him a shot at the combined berth.

• •

Bill Roper's remarks about the strength of the Southwestern football conference are particularly timely because even as this is being written two Los Angeles universities have plans under way to bring a couple of those tough Texas elevens to this city for games next fall.

The Trojan management has its eyes on Southern Methodist University, which defeated Missouri, 32 to 0, this fall after the Tigers had knocked over Syracuse and boasted in its line-up an all-American quarterback prospect in Gerald Mann. And not to be outdone, U.C.L.A. is figuring on one just as tough in the University of Texas, which won two big intersectional games, one with Vanderbilt, 13 to 6, and the other with the Kansas Aggies, 41 to 7.

EMANUAL, TRENKLE IN CULVER CITY GO

Emmett Ledwith's opening show at Culver City tonight with Armand Emanuel and George Trenkle featuring, promises to draw one of the biggest houses in recent months, with sport notables out in force to see the popular Ledwith make his bow as matchmaker.

Ledwith's supporting card should be the best preliminary program any club has shown recently. Joe Bitto and Eddie Gill will renew the great battle they staged at Hollywood two months ago in the six-round semi-final, and Clyde Colvin and Ernest Bendy, negro heavies, are in the special event over the same distance. A couple of splendid four-rounders will open the show.

CLASH SLATED FOR COLISEUM

Romans and Mechanics Both Set for Struggle

Furtsch Expected to Shine for Blue and Gold

City Loop's Ancient Rivals in Annual Battle

(Continued from First Page)

wood's hands will affect the Romans. It may be that Coaches Herb White and Ed Rich will have a tough time getting their athletes keyed up once more, but on the other hand the licking is liable to have made the Romans fighting mad for today's clash.

Although the Romans are not claiming any alibis for their Hollywood defeat, because 19-0 lickings can't be laughed off by any kind of alibis, it must be admitted that the L. A. High outfit wasn't at its best against the Footballers. Due to some slip-up the Roman gridders ate their lunch about an hour before they took the field Thanksgiving Day and that early meal, coupled with extreme heat in the big bowl, tended to upset the stomachs of several athletes. Bud Pozzo, Jimmy Owens and a couple of other athletes are known to have become sick during the game, and you know how far sick athletes can go on the gridiron, especially against the Hollywood eleven of this season.

We're not saying that L. A. High might have beaten Hollywood had some of the Romans not been sick, because we believe that the Footballers were a much better team, but we do say that the Blue and White squad's showing on Thanksgiving Day was no criterion of the team's true form. Therefore, the Mechanics figure to be up against a much tougher L. A. High outfit than that which played Hollywood.

Coach Voyle Brennen's Mechanics, after a start that was disappointing because of a lack of offense, seem to have found themselves in the Manual, Jefferson and Franklin games, which they won by more or less convincing margins.

L. A. LINE ON OFFENSE

The way we size up the two outfits today L. A. High boasts the better forward wall on offense, but the Mechanic line is much tougher to make ground through. The Romans have a good attack inside the tackles and that's where they figure to make most of their yardage today. Getting around Capt. Clark and Kiefel, the Poly tackles, and Brennan and Price, the ends, is a tough undertaking and the Romans will probably find it so today.

On the other hand, the L. A. High tackles and ends don't seem to be as tough as the middle of the line and the Mechanics will center their attack at these spots. Brennen's elevens have always been known for their off-tackle smashes and short end runs, and the Mechanics can be counted on to do most of their driving there this afternoon.

In the backfields the Mechanics might be given a bit of an edge because of the presence of Fred Furtsch, the Mechanic mystery man. Furtsch, a demon open-field runner, a good interference runner, and a tower of strength on offense, has scored seven touchdowns in his last three games and is the leading scorer in the City League. Furtsch will be a marked man in today's clash.

OWENS IS OUTSTANDING

Jimmy Owens and Bob Beaver are the outstanding L. A. High backs. Owens is the fastest of the Roman backs, a shifty open-field runner and a good punter. Beaver is a driving type of back and is generally used to bang inside the tackles. Phil Wilson, Grossman, Getz and Hunt are the other first-string Roman backfield men and any combination of four out of the six is liable to start today.

If you want to pick out some athletes to watch today, we advise you to look over Furtsch, Young, Owens, Beaver, Pozzo, Clark, Levy, Kiefel and Brosnan.

Both teams figure to be keyed up to the highest pitch for this is their "big game" and the one they've been pointing to all season. The admission will be 50 cents.

Runolathe is Turf Victor

TIA JUANA RACE TRACK, Nov. 30. Runolathe won the Calexico claiming handicap, feature race, here this afternoon, but officially finished last for the horse was placed there by the stewards in the first disqualification of the meeting.

Jockey Pendergras who had the mount on Harry H. Bell, which was beaten by a nose for the purse, protested the race, asserting Apprentice C. Lindseth had interfered with him. The stewards called Lindseth into the stand and he admitted the interference. He lost a stirrup at the sixteenth pole and in reaching down to regain it, touched Pendergras, he said. On the admission Francis Nelson, presiding steward, placed Runolathe last. Lindseth was set down indefinitely, but it is believed the suspension will be short.

With Harry H. Bell getting the purse, the place went to Miss Alma with Glenister II getting the show. Time for the six furlongs was 1:13 3-5. Results:

First race, six furlongs—St. Nicholas (Herring,) won; Fulton Mc (Lichey,) second; Singapore (Robertson,) third. Time, 1:14 4-5.

Second race, mile and 70 yards—Cirenna (Salas,) won; Air Castle (Kerr,) second; Shapard (Pollard,) third. Time, 1:47 4-5.

Third race, mile and 70 yards—Minister (Dupuccia,) won; Patriarch (H. Philbut,) second; Workman (Lindseth,) third. Time, 1:45 3-5.

Fourth race, five furlongs—Blue Rose (Grove,) won; Maximum (Pendergras,) second; Frank Light (D. Barnes,) third. Time, 1:01 4-5.

Fifth race, six furlongs—Runolathe (Lindseth,) won; Harry H. Bell (Pendergras,) second; Miss Alma (Dell,) third. Time, 1:13 3-5.

Sixth race, mile and 70 yards—Golden Sunny (Critchfield,) won; Shasta Donna (Herring,) second; Prairie (Richards,) third. Time, 1:46 1-5.

Seventh race, six furlongs—Starling (Russell,) won; Jessie Belle (Francis,) second; Dexter (Ballantine, Idaho) third. Time, 1:14 2-5.

Eighth race, six furlongs—Don K. (Lindseth,) won; Better Luck (Ingelson,) second; Thrave (H. Philips,) third. Time, 1:13 3-5.

BOXERS BATTLE TO A DRAW

SANTA ROSA (Cal.) Nov. 30. (AP)—Battling Manning, San Francisco welterweight, and Chris Parry, of Oakland, fought a ten-round draw in the main event at the fights here last night.

DON LONG WINS BY KAYO

DENVER, Nov. 30. (AP)—Don Long of Colorado Springs, Colo., stopped Mickey Cohen of Denver, in the sixth round of their scheduled ten-round headline bout here last night.

George Young Plunges Into Business Swim

TORONTO (Ont.) Nov. 30. (AP) George Young, marathon swimmer, started life in the commercial world today.

He was signed up with a company retailing sporting goods and radio instruments and is learning the business.

Young intends to keep in training for a chance to vindicate his collapse in the Canadian national exhibition marathon of last August.

IRISH STARS IN BAY CITY GAME

(Continued from First Page)

Chicago to San Francisco without a stop.

GREAT GALAXY OF GRID STARS

SAN FRANCISCO, Nov. 30. (AP)—When Coach Orin E. "Babe" Hollingberry lines up his squad of western players here next month to begin practice for the annual East-West charity game December 25, he will have some of the greatest stars on this side of the Rockies to pick a team from.

Hollingberry, also head coach at Washington State College, declined to give out a prospective line-up until the squad assembles here December 12. He will, however, probably have the following to select from.

Fullbacks—Wilson, Washington.

Halfbacks—Kaer, Southern California; Kutsch, Iowa; Casanova, Santa Clara; Hunt, Texas Aggies; Gilmore, Army.

Quarterbacks — Mosher, Washington State; Mann, Southern Methodist (Texas.)

Ends—Schrendt, Southern California; Matthews, Texas Christian University; Sikes, Texas A. & M.; Scarlett, St. Mary's.

Tackles—Hicks, St. Mary's; Yoder, Carnegie Tech; Brewster, University of Texas.

Guards—Diehl, Idaho; Wright, Washington.

Center—Carrothers, St. Ignatius College.

PRO GOLFERS TOUR BY PLANE

(Continued from First Page)

morning the aerial golf tour will fly directly to Sacramento where they will be entertained at lunch by the Sacramento Junior Chamber of Commerce. Following the lunch, Mehlhorn and Diegel will play an exhibition golf match over the Sacramento municipal golf course. The match will be free to the public.

Tuesday night will be spent in Sacramento and early Wednesday morning the golfing flyers will go to San Francisco for an exhibition match over the Lincoln Park municipal course. Immediately after the match all will fly to Del Monte, where a landing will be made on the polo field and the night will be spent. Thursday morning a match will be played at Pebble Beach and immediately after lunch the return flight to Los Angeles will be made.

BUCK PASSED BY GRIFFITH

(Continued from First Page)

a chance to rule on the play. Griffith's statement is at utter variance with that of Schommer's published yesterday.

"I was prepared to call the play a safety, but was not asked for an opinion," the field judge said.

"I was following the play, but Schommer took charge of the situation immediately, and announced that it was a touchback because the Notre Dame man did not have possession of the ball.

SWALLOWED PROTEST

"I swallowed my protest, and said nothing. Varnell and Eckersall also were still, although Eckersall was in a position to see the play.

"So was Schommer. I was the man to the rear of the play, not Schommer.

"When he caught the ball Riley was faced toward the Notre Dame goal and he turned and made a circle to the left, running parallel to Schommer and directly toward Eckersall.

"It looked to me as if Riley caught the ball over his head and brought it down directly in front of his face. I saw the play from the rear. Riley's back was to me.

"I wish now I had called the play a safety and then let the officials as a whole fight it out.

"You know, that is the way we do things here on the Coast. It is the custom to render close decisions only after consultation of the group of four officials.

"They say Schommer is the best man in the Midwest, but he took the bull by the horns many times in that game. He is very hot-headed and he acted like a czar although he was the umpire and Varnell the referee."

FOP WARNER SAYS PLAY LOOKED LIKE SAFETY

STANFORD UNIVERSITY (Cal.) Nov. 30. (AP)—Glenn Scobey Warner, Stanford coach, believes that the disputed play which cost Southern California victory over Notre Dame should have been called a safety, not a touchback. A safety would have given Southern California an 8-7 win instead of a 7-6 defeat.

Asked his opinion on arrival home today from Chicago, where he attended the game, Warner said as he saw the play it should have been ruled a safety. He said that Riley, Notre Dame quarterback, intercepted the pass about two yards from his own goal line and started running parallel to the line. After covering about five yards he was hit by a Southern California tackler and dropped the ball. It rolled over Notre Dame's goal line and was recovered by a Southern California man. Warner's opinion is that Riley had possession and control of the ball and that it was a knock down and there fore incomplete forward pass as finally ruled.

DODE BERCOT WINS BOUT

SEATTLE (Wash.) Nov. 30. (AP)—Dode Bercot, welterweight of Monroe, Wash., slugged six rounds to a decision over Madison Dix of Bellingham, Wash., in the main event here last night.

BARRON TO MEET BURKE IN OLYMPIC SEMIFINAL

Dario Barron and Billy Burke were signed yesterday to box the semi-wind-up to the Vince Dundee-Baby Joe Gans main event at the Olympic next Tuesday night. They will meet at the junior lightweight limit.

Dundee and Gans are both working at the Manhattan gymnasium. Kid Herman, staf Jewish lightweight of 1926, is handling the younger brother of the welter champion for the bout. The weight is 143 pounds.

Gans has come back with a vengeance since he made a mediocre showing with Jackie Fields and won five straight fights, stopping Charley Feraci last week at San Diego.

Both Gans and Dundee are high-powered withers. Dundee has lost one decision in seventy-five fights, while Gans has won ninety-two battles in ninety-seven fights. Andy Divodi, whom Mushy Callahan stopped, was given a close decision over the Baltimore boy.

Matchmaker Wad Wadhams has signed the rematch between Sandy Garrison and Ben Golden for the special event. A few weeks ago Golden, rated a green beginner, knocked out the highly touted Garrison at Culver City. It was the first fight Garrison ever lost.

The two fours are Dick Chang, Chinese flyweight, and Louis Contreras, with Archie Jackson paired with Evans Fortune in the curtain bout.

Dundee hopes to beat Gans and then try to get Ace Hudkins to meet him. Jackie Fields also has his hat in the ring for a Dundee bout.

KIENHOLZ GETS OXY JOB

(Continued from First Page)

holz has turned in a fine record. Last year he produced a Southern Conference fresh football championship eleven, and had consistent results with his basketball teams. This year the Oxy team rated to win the title or win a game, but made some kind of a record when they scored on every team played, including three touchdowns on the Pomona freegrooters in the final game of the season. As the Sagechens had not been scored on until that game, the Bengal feat was considered exceptional.

Kienholz will have the nucleus for a fine football team next season, although several stars will be lost by graduation. The mainstays of the Bengal machine will be his former frosh champs which should make it fairly easy to get his system installed in short order.

The complete statement as prepared by the Occidental College board of athletic control is as follows:

In conformity with a plan of organization toward which Occidental College has been directing its efforts for several years and under which the position of head football coach would be filled by a regular member of the faculty, Mr. Edgar S. Kienholtz will from this time on be given complete charge of football at Occidental College. He will assume the duties incident to this position in addition to those which he has carried on during the past few years as director of physical education.

The appointment of Mr. Kienholz is made without prejudice to Mr. A. A. Standlee, who has coached the varsity football team for the past two seasons and whose contract has now expired. The college wishes to take this opportunity to commend Mr. Standlee not only for his excellent knowledge of football but also for his gentlemanly conduct on the field.

Inasmuch as Mr. Kienholz has been a member of the faculty of Occidental College for two years and is merely adding the duties of head football coach to his other activities no new contract is involved in this appointment nor is the latter made for any specified time. Mr. Kienholz will make public the names of his assistants in handling both varsity and freshman squads at a later date. It is proper to add that no other person was at any time considered by the board of athletic control for this position.

HUNTERS IN DRIVE ON QUAIL

California Nimrods Start Quest for Game Birds in State This Morning

The 1927 quail season will open this morning throughout the State and should prove to be one of the best in years. Pete Peterson, hunting authority at the Dyas Company declared yesterday that he looked for a bigger crowd out in the foothills and field than has ever been out on an opening of a quail season in Southern California.

Dyas's are offering a case of Peters high-velocity shells to the hunter who reaches the Olive-street entrance of their store this morning with the first limit of quail.

"From what little I have been out, the quail are very plentiful this year," said Peterson. "There will be a lot of game for the boys in most of the old-time locations, but the San Fernando Valley will not offer good shooting any more.

"The hunters will find that mountain quail are harder to get than the desert and valley species. Shooters will have to go to the high altitudes for the mountain birds. Shooters seem to remember also that ten birds a day is the limit on mountain birds and fifteen for desert and valley quail.

"This year the quail season is open only during the month of December. For several seasons the quail have been pretty well protected with short seasons and those seasons opening late or about the time of year when the rainy season sets in and rainy weather is a poor time to hunt quail."

OREGON AGGIE CAGERS PREPARE FOR SEASON

CORVALLIS (Or.) Nov. 30. (AP)—With no less than six lettermen reporting for the 1928 season, the Oregon State Agricultural College basketball squad has settled down to a steady training grind, in preparation for their barnstorming trip through the Middlewest two weeks hence. Coach R. G. Hager will take ten hoopsters on the trip.

Willys-Overland Inc.
has
Announcement
of greatest
importance
See
Sunday
Papers!

If you want
"HIM" to get a real thrill out of this Merry Yuletide, be sure to send him a box of fine hand-made ADMIRATION Cigars!

Buy Them by the Box
"The Cigar that Wins"
ADMIRATION

de Tourney

HUNTERS IN DRIVE ON QUAIL

California Nimrods Start Quest for Game Birds in State This Morning

The 1927 quail season will open this morning throughout the State and should prove to be one of the best in years. Pete Peterson, hunting authority at the Dyas Company declared yesterday that he looked for a bigger crowd out in the foothills and field than has ever been out on an opening of a quail season in Southern California.

Dyas's are offering a case of Peters high-velocity shells to the hunter who reaches the Olive-street entrance of their store this morning with the first limit of quail.

"From what little I have been out, the quail are very plentiful this year," said Peterson. "There will be a lot of game for the boys in most of the old-time locations, but the San Fernando Valley will not offer good shooting any more.

"The hunters will find that mountain quail are harder to get than the desert and valley species. Shooters will have to go to the high altitudes for the mountain birds. Shooters want to remember also that ten birds a day is the limit on mountain birds and fifteen for desert and valley quail.

"This year the quail season is open only during the month of December. For several seasons the quail have been pretty well protected with short seasons and those seasons opening late or about the time of year when the rainy season sets in and rainy weather is a poor time to hunt quail."

OREGON AGGIE CAGERS PREPARE FOR SEASON

CORVALLIS (Or.) Nov. 30. (AP)—With no less than six lettermen reporting for the 1928 season, the Oregon State Agricultural College basketball team has settled down to a steady training grind, in preparation for their barnstorming trip through the Middlewest two weeks hence. Coach R. G. Hager will take ten hoopsters on the trip.

nd Inc.
ent
est
ce
ers!
Buy Them by the Box
Wins"
ION

Individual Stars to Feature California-Pennsylvania Intersectional Clash

COLTRIN FACES EASTERN STAR

Hake Rated as Great Tackle by Experts

Scull Brothers Feature on Quaker Team

Capacity Crowd Expected for East-West Battle

BERKELEY, Nov. 30. (Exclusive)—Honors will be at stake on December 31 when the University of California and University of Pennsylvania football elevens meet in the Memorial Stadium for their second battle, but the expected capacity crowd will never believe witness some of the best individual players in the country. Pennsylvania's starring delegation is headed by Ted Hake, already named on several dozens as tackle. He is conceded by many critics to rate as the East's leading tackle. Hake will find an all-Pacific Coast opponent in Capt. Fritz Coltrin of the Bears, who has even been given mention as a potential all-American.

CAPT. COLTRIN

History may repeat itself to a certain extent when it is a question of Hake versus Coltrin. In 1924 the late Walter Camp selected Boeringer of the Army as all-American center in preference to Babe Horrell, captain of the 1924 Bear eleven. Horrell was shoved over to guard in order to be kept on the all-American squad. The next year Boeringer came West to play in the Shriners' East-West game in San Francisco. Horrell played opposite Boeringer, and, according to critical opinion, the outcome was badly outclassed. Whether Coltrin will have the same good fortune as his predecessor, remains to be determined.

Other starring talent will come to the Coast with Coach Lou Young in the persons of the Scull brothers, Fred, the halfback in the combination, and Percell, an end. To offset the Scull boys, Coach Clarence "Nibs" Price will offer up Irving Phillips, captain-elect of the 1928 varsity, and prominently considered as an all-American end, and Jim Dougery, who has played steady football at left end that some of Price's ambitious wingmen have been able to oust him throughout the entire season.

HUSKIES HEAD HERE FOR TILT

(Continued from First Page)

rama, but managed to make a fine showing in each battle. Had George Wilson been able to wiek to his guns in the Alabama affair the result might have been different. But George was knocked out and the Crimson Tide flowed all over the field while the great Wilson languished on the sidelines.

None of the Trojans has ever encountered Washington's famous pile-driving attack and the Huskies in turn have never gone up against Howard Jones's mystifying shifts and his celebrated interference. It would seem logical therefore that an open style of play should prevail Saturday, were it not for the fact that Washington has shown great defensive power against such strong teams as Stanford and California.

Jones will probably employ a seven-man line against the Huskies, because the meaty Washington backs do most of their running from punt formation. Such 200-pound beauties as Louis Tsoreau and Chuck Carroll generate tremendous power from this formation and the Trojans will need all their line strength if Washington's attack is to be stopped.

JONES TALKS TO TROJANS

Jones gave his boys a spirited heart-to-heart talk yesterday afternoon in which he stated that unless their mental attitude changes Washington will walk off with the Swift's Premium Saturday and thus knock the Trojans out of a tie for the Pacific Coast championship. Washington has lost but one game and will rate higher than Southern California if victorious Saturday.

The Spartans, under Lee Calland's coaching, employed Washington's plays against the varsity last night. Big George Williamson, a fine passer, had some success crashing the Trojan line, which means that Tsoreau and Carroll can do it also.

Cecil Roff seems destined to start in place of Al Schoving at right tackle for Southern California Saturday. Roff is big and strong and Jones figures he will need both men in that position before the game is over.

Harry Edelson will open up at fullback, with Don Moses ready in case of an emergency.

Rocky Kemp's foot, which bothered him while en route East, is still ailing and the San Diego boy did not appear in a suit yesterday afternoon. This leaves only Howard Elliott as an understudy for Capt. Morley Drury. If anything goes wrong with Drury the Trojans will find themselves in a tight fix.

HUSKIES OFF FOR LOS ANGELES

SEATTLE, Nov. 30. (AP)—The University of Washington football team left here tonight on a special train for Los Angeles to meet Coach Howard Jones's Trojans Saturday.

Thirty-three players and Coach Enoch Bagshaw, three assistant coaches, a number of other functionaries, and several score rooters are making the trip.

The players making the trip are Leroy Schuh, Don Douglass, Walter Sahli, Bill Snider and Tom Morrow, ends; Clarence Dirks, Herman Brix, Bill Bros, Paul Jessup, Kay Kruger and Bob Foster, tackles; Bill Wright, Bob Shaw, Elmer Hubita, Lee Shelton, Len Wilcox and Ken Olsen, guards; Doug Bonamy, Romeo Lauman, Sam Krats and Joe Bowen, centers; Johnny Geehan, Elliott Hulver son and Harold Duffy, halfbacks; and Joe McCann, quarterbacks; Louie Thornton, Gene Cook, Johnny Flanagan and alfroid Duffy, halfbacks; Capt. Pat Wilson, Johnny Dalquest and Les Montgomery, fullbacks.

YALE NOT YET SURE OF COACH

(Continued from First Page)

fication of any departure from the principle in appointments of Mr.

THIRD EDITION OF DEMPSEY, TUNNEY ACT LOOMS UP AGAIN

BY ALAN J. GOULD
Associated Press Sports Editor

NEW YORK, Nov. 30. (AP)—So far at least, the latest of the winter heavyweight "eliminations" show no signs of breaking up the prospects for the third edition of the Dempsey-Tunney championship feud in 1928.

GENE TUNNEY

No menacing gestures are being made by any of the new figures in the tournament, such as Phil Scott of England, while some of the veterans of the elimination game seem to be a little the worse for wear.

Too many flip flops sprained Paolino's back and kept him out of a prospective match with Scott, resulting in no little annoyance to Scott as well as the Spaniard. Knute Hansen, substituting for Paolino, knocked out Scott in one round while Paolino, on his return to action last week was outpointed by the Cleveland "Rubber-man," Johnny Risko.

Jack Sharkey, a semifinalist last year, is out of action temporarily with an injured finger that forced postponement of a match with Tom Heeney. These two are slated to meet in January in what may turn out to be one of the most important eliminations of the lot. Heeney has impressed critics with his rapid development since first appearing here a year ago. The rugged New Zealander is expected to give Sharkey's severe comeback test.

Despite all the pressure that may be brought to bear upon him, "Ted" Jones, Yale's football coach, is expected to stick to his determination to hand over the reins to someone else for next season and retire to his coal business in New Haven. In such case it will not be surprising to many Yale men if Marvin Stevens, now a backfield coach, is given the main job. Stevens is considered to be Jones's "right-hand man" and the choice of the veteran head coach if the mantle is to fall on a present member of the tutoring staff.

It seems definitely settled that the only thing that severed Ty Cobb's connection with the Athletics was Connie Mack's pocket book. The Georgia Peach hit the ball hard, stole several bases and fielded well enough in the Philadelphia uniform. Connie Mack has said emphatically that there was never a rift between him and his star during the season.

In spring training the Philadelphia manager said Tyrus would be worth his salary if he did not play fifty games. "He will be an inspiration to the other players," said the tall tutor. "When he goes out to do something the other fellows will know that there is a man in action who knows all there is to know about playing baseball as it should be played."

NO OFFICIAL CHARGES TO BE FILED AGAINST STAR MERMAID

Although Coach Frank Holborow and the Royal Palms Club feel that Lillie Mae Bowmer, 50-yard world-record holder, violated A.A.U. regulations in leaving their team when she moved to Honolulu, no official charges will be brought against the star, it was learned yesterday.

"As The Times stated Sunday, Miss Bowmer departed without officially notifying me of her intention to leave the Royal Palms Club," Holborow said yesterday. "However, neither the club nor I want to do anything to harm her swimming career and we have decided to forget the matter. The Royal Palms Club will prefer no charges in any way against her and we wish her all the luck in the world. In this wish, we are joined by all her former team-mates. If she ever comes back to the Coast, we will be glad to have her on the team again. We believe this is the proper attitude for us to take in endeavoring to follow out a policy of good sportsmanship."

Miss Bowmer, who came here from Honolulu two years ago and, under Holborow's guidance became one of the country's outstanding swim stars, sailed last Saturday for Hawaii on the Lassco liner Calawaii, accompanied by her husband, Gordin May. She admitted to ship news reporters that she was permanently moving to the islands, but said she felt Holborow had been duly notified that she was leaving the team.

Coach Holborow is busily engaged in developing other swimmers to take his former star's place. Marjorie Lowe and Dorothy Moriarty show exceptional promise of becoming stars of national caliber, while Cecily Cuinha soon will return from her swimming invasion of the Hawaiian Islands. Miss Cunha went out to the islands a month ago to train in Waikiki waters for the forthcoming Olympics and to compete with the famous island swimmers.

GALLERY AND HOLMAN LOSE IN DOUBLES SQUASH MATCH

Morton Klein and Wilson Jones of the University Club became established favorites in the national senior A.A.U. squash doubles tournament being held at the Hollywood Athletic Club, when they won two straight games from Bill Holman and Tom Gallery of the movie city club. Gallery and Holman were expected to win from the visitors, and their defeat was quite an upset. Klein and Jones will get a chance to prove their championship caliber again this afternoon, when they meet George L. Eastman and Bert Hartwell in the semifinals of the lower bracket. The latter two squash players originated the game of squash and were the club champions in 1924.

Eastman is national chairman of squash and president of the Hollywood Athletic Club. This is the first time he has entered active competition in several years. He was Southern California singles champion in 1924.

Dan Jones, senior singles champion, and Kent Redwine will meet O'Brien and Schroeder of Pasadena in another feature match. Squash teams enter the quarter-finals this afternoon and the hottest games of the tournament are slated to be played tomorrow.

Here are yesterday's results:
Klastter and Cooper defeated Henderson and Drake, 21-16, 21-17.
Shanbhitzer and Hillyard defeated Sills and Pritchard, 12-17, 21-15, 21-13.
Klein and Jones defeated Holman and Gallery, 21-15, 21-12.
Albright and Wilson defeated Mullen and Ashley, 21-18, 21-13.
Jones and Sebring defeated Pratt and McWilliams, 21-12, 21-17.
O'Brien and Schroeder defeated Gillen and Cox, 21-14, 21-2.
Here are today's matches:
Klein and Jones vs. Hartwell and Eastman at 3 p.m.
O'Brien and Schroeder vs. Jones and Redwine, 3:40 p.m.
Albright and Wilson vs. Kenzie and Prentis, 4:20 p.m.
Klastter and Cooper vs. Shanbhitzer and Hillyard, 5 p.m.

BEAR CAGERS FINISH FINAL PRACTICE FOR WASEDA TILT

BERKELEY, Nov. 30. (Exclusive)—Varsity basketball practice at the University of California, as it affects the impending contest with the University of Waseda, of Japan, on December 29, is now entering into its final rounds. Two more gatherings for the basketball players, tomorrow and Friday evenings, and all practice will be done with until the final examination period has concluded.

Coach "Nap" Houvenin, a star with the California quintet in 1924 and at present batting for Coach Clarence "Nibs" Price as the latter grooms the football varsity for Pennsylvania, is confronted with the problem of developing a strong team while minus the services of five regulars, who are still out for football.

Houvenin will conduct the Bears into their first match of a fifteen-game schedule against the Nipponese. On the evening that the Waseda players are encountered California will be without the expert assistance of Capt. Jim Dougery, Lee Elsan, Paul "Dutch" Clymer, Verne Corbin and Ralph Dougery. The California quintet on that occasion will be comprised of players selected from among the following: Basil Peterson, Wilson Tripp, centers; Lane, Gregory Bradley, guards; Bennie Rucker, Whitey Wyatt, forwards, and a number of other players newly introduced to the varsity as tranfers from other schools and as frosh last season.

DEMPSEY ARRIVES HOME

Jack Dempsey, ex-heavyweight champion, arrived home yesterday after several weeks in the East devoted to the suit for $333,333.33 which Jack Kearns, his former manager, brought against him.

The case was thrown out of court on a nonsuit, and Dempsey believes the matter is settled for good. He reiterated a former declaration that Kearns hasn't a leg to stand on in winning the case.

Dempsey has no immediate plans for the future. He will do no training until spring, when he expects to engage in another warm-up bout like he did this year for a return engagement with the champion, Gene Tunney.

Jones's successor and there had been no evidence from Yale alumni that they desire the board of athletic control to go outside of Yale alumni in recommending a choice.

HOOD MEETS RUNYON IN PASADENA ARENA

Ernie Hood, "home-town favorite" of Pasadena, will have a tough engagement tonight in his home-town ring, when he meets Demon Runyon of Portland in the ten-round main event at the Pasadena Arena.

A lot of interest also attaches to the six-round semi-wind-up, when a couple of welters, both popular at the Arena, will bat each other around —Harry (Bubber) Johnson and Billy (Red) Wells.

The four-round special will bring Don Kennedy, premiere Pasadena bantam, and former Southern California amateur champion, up against a worthy opponent in Wellington O'Connor. Four-round preliminaries will be: Jim Vezzene vs. Bud Forrester, 130 pounds; Oscar Sefunte vs. Earl Caustin, 170 pounds.

GROSS STOPS SMITH

PHILADELPHIA, Nov. 30. (AP)—Jack Gross, Salem (N. J.) heavyweight, scored a technical knockout over Homer Smith, Kalamazoo, Mich., in the fifth round of a ten-round bout tonight at the Armory A. C. The referee stopped the bout.

H.A.C. Quintet Looms Strong

Coach Chuck Kearney's Hollywood Athletic Club basketball squad looms up like a real threat in Pacific Coast circles and Kearney is looking forward to another trip back to Kansas City to take part in the annual national championships. Kearney is the only veteran left of last year's team and at the beginning of the training season it looked dark for the fun city club, until Miller of Arizona, O'Faggans of Huntington Park, Stearns of Kansas University and Armstrong of U.C.L.A. turned out.

Twenty-four candidates are fighting for the four positions and in the mad scramble Kearney discovered some very good material. Gene Dorsey and Bob Armstrong should prove valuable and with Kearney shooting baskets like he can members of the film city club have hopes for another championship.

George L. Eastman, president of the club, and James Irsfeld, chairman of the athletic committee, are making plans for the entire 2000 members to back the squad this year. Harold Brown, basketball manager, and C. C. McWilliams have lined up games with Occidental, U.S.C., Stanford, California and several other Coast colleges.

BULLDOGS AND SPARTANS MIX

Coast and Bay Loop Champs in Play-off Tussle

Huntington Park Grid to be Scene of Struggle

Covina-Fullerton Clash to Take Place Tuesday

Huntington Park and Pasadena will hold the Southern California prep football play-off limelight all to themselves tomorrow when they hook up on the Spartans' gridiron, for the Covina-Fullerton struggle has been postponed from tomorrow until next Tuesday.

Because Fullerton would not agree to play Chief Newman's Colts tomorrow, the game at Covina has been deferred until Tuesday. Saturday was the date originally set for the play-off clash between the San Gabriel Valley loop champs and the Orange county loop title-holders, but this was not favorable to either side because it would conflict with the Washington-Southern California game at the Coliseum, which most grid fans in this section of the State desire to see.

A rumor was circulated yesterday that Earl Needham, star fullback of the Cubs, who was recently arraigned on a burglary charge, had sworn in court that he was 19 years of age, which is over the age limit for prep athletes allowed in competition. If Needham had sworn that he was 22, it would have meant that Covina must forfeit all its games won and that the Pomona Cards, who lost to the Colts in a play-off game, would take Covina's place in the play-off. However, it has been proven that Needham is only 20 years of age and that the Colts remain in the play-off.

Coach Harry Milhollin's Pasadena Bulldogs, the Coast League champions, figure to beat Huntington Park on the strength of their record but the game should be an exciting one and may go either way. The Bulldogs have just completed a tough schedule and the squad is rather bunged up. Capt. Mallory and Van Orum are the main hopes of the Pasadena backfield.

Huntington Park will be the scene of tomorrow's tangle and the game will start at 2:30 o'clock. Coach Vern Landreth's Spartans have played strong football all season and figure to put up a tough battle. Huntington Park lost but one game during the Bay League schedule, Woodrow Wilson nosing out the Spartans, 12 to 9, by a four-quarter rally in an opening-round clash. Last Saturday the Spartans cinched the Bay title by trouncing Santa Monica, 20 to 7. On the same day Pasadena was being upset by Glendale for one of the Bulldogs' two defeats in their schedule.

PASADENA STAGES BOWLING TOURNEY

PASADENA, Nov. 30. (AP)—With crack bowlers coming from San Francisco, Berkeley, San Diego and many cities in Southern California, the opening lawn bowling tournament of the year will be held here January 9 to continue for one week.

Charles J. Fox, president of the Southern California Lawn Bowling Association and also president of the Pasadena Lawn Bowling Club, announced today the gift of $500 from an unknown donor to be used for the January tournament. The largest prize list ever offered in a lawn-bowling meet in the West has been arranged. The Los Angeles and Angelus clubs of Los Angeles are entered in the tournament, which will be played on the Pasadena club's grounds and on the new Raymond green in Pasadena.

COLTON PLANS AUTO RACES NEXT MONTH

Fred A. Rhetts, Colton sportsman who staged one of the greatest auto racing classics in the history of the Intercity speedway at Colton Thanksgiving Day, announced last night that his next program would be held Sunday afternoon, December 18. Rhetts purchased the lease on the speedway several weeks ago and drivers and race-track experts pronounced it one of the fastest on the Coast. Seven races will be arranged for his next races, ranging from two to twenty-five laps. Barney Kloepfer, 1926 champion, was the first to come to terms with Rhetts, who is also dickering with Speed Hinckley and Francis Quinn.

H.A.C. PLANS HUGE RECEPTION FOR GRIDS

George L. Eastman, president of the Hollywood Athletic Club, announced last night that the committee in charge of welcoming the University of Washington football squad to Hollywood will meet tonight to complete their elaborate plans. A trip through the studios, a sight-seeing journey with famous screen actresses as companions and a dinner dance on Saturday night are a few of the plans outlined by Eastman. The committee in charge consists of Leonard Covert, Roy Marshall, Eddie Shaffer, Parker McConnell, Scotty Dunlap and Paul Reynolds.

DOUBLE FEATURE SET FOR MAIN-STREET FANS

The Main-street Athletic Club, will stage a double main event for the club's regular Saturday-night boxing program. Johnny Lamar, one of the best lightweights in the country, clashes with Jack Spenser of Nevada, in the eight-round final, while Ray Still, who recently defeated Jack Willis in Sacramento, meets Blackie Kasababian, Armenian champion of East Fourth street, in the other half of the double-feature event. This bout will be six rounds.

VICENTINI HELD TO DRAW

PORTLAND (Or.) Nov. 30. (AP)—Luis Vicentini of Chile and Joe Marcus, Portland, Or., lightweight fought ten rounds to a draw in the main event here last night.

BEARS TO HONOR MEMORY OF ANDY SMITH AT PENN CLASH

BERKELEY, Nov. 30. (Exclusive)—Actual construction was put under way today on the memorial bench to be erected on the University of California Memorial Stadium gridiron in honor of Andy Smith, coach of Golden Bears football teams from 1916 to 1923, inclusive, and which also included the five "wonder teams" which reigned for as many years unbeaten.

Andy Smith

The bench will be dedicated to Smith's memory with appropriate services immediately preceding the California-Pennsylvania post-season football game here on December 31. A committee of captains who served Smith are occupied with preparations for the rites. They also were responsible for the collection of $5000 from public subscription to defray the cost of the memorial.

Specifications provide that the bench will be forty-five feet long all told, with a seat forty-two feet in length. It will be placed some ten feet in front of the California rooting section, over identical ground paced by Smith whenever a ticklish situation arose. The bench will bear two inscriptions.

The inscription on the outside, facing the bleachers will be simple, reading, "Andy Smith, California Football Varsity Coach, 1916-23." David P. Barrows, present head of the university's political science department, and president of the university during Smith's tenure as coach, will prepare a fitting tribute to be inscribed on the inside of the bench.

California gray granite, a durable and permanent substance, will compose the frame of the bench. The seat itself will be of teakwood, also of a lasting nature. The committee handling all preparations for the memorial services is headed by Charles Gilman Hyde, dean of man.

Have a Smile; Daro Matmen Nearly Fight

The principals in "Carnation" Lou Daro's all-star mat show scheduled to be held at the Olympic next Wednesday night, nearly settled their differences in the Health and Strength gymnasium yesterday, with only a few persons, admitted free, to witness the affair.

Jim London, the Greek mat champion, arrived here from the East yesterday morning and hied himself to the gym for his initial workout, bringing along two giants to make him perspire. Pete Sauer, the Los Angeles mat star, who meets London, was already there and was just getting ready to try out his new hold, when London arrived.

Then the fun began. Instead of going away and waiting for Sauer to complete his training, London took a ringside seat. Sauer stopped work and called the manager of the gymnasium to oust London. The Greek refused to move, declaring that he was there to work out, and was just resting before he started.

This got under Sauer's skin and he jumped over the ropes and threatened to throw London out if he didn't leave. London stripped off his coat when London's trainers and the three men Sauer was working out with jumped between the two. Londos declared he would twist Sauer's head off and kick it out of the window for a football. Sauer made a fast comeback, slipped through the restraining trainers and grabbed hold of the Greek's arm.

The trainers then "banged" the two, and five minutes later London left to do his training in an uptown gymnasium, while Sauer finished his two-hour mat workout. They will have two hours in which to settle this argument next Wednesday night, and it begins to appear as if Daro will need an extra squad of policemen to guard against any undue violence.

Redlands Cage Team to Tour

REDLANDS, Nov. 30.—Cecil Cushman, manager of athletics at the University of Redlands, has announced a Christmas vacation trip for his basketball team with seven games to be played.

Monday, December 6, a game is scheduled with the Pacific Coast Club aggregation of Long Beach, and Tuesday December 27, with the Long Beach Junior College. On Wednesday there will be a double-header in Hollywood, in the afternoon with the Hollywood Y team, and in the evening with a special squadron headed by Fred Dye and Louie Millett. Thursday Redlands has tentative arrangements for a tilt with the Drake club church group at Long Beach, and on Friday will again meet Dye's Demons and a Hollywood church team in another double-header at the Movie City. Saturday, December 31, the Bulldogs will return to Redlands to finish preparations for the coming conference season which will open with Oxy on the home court, January 14. Though work is being rushed on Redland's $200,000 gymnasium, it is probable that it will not be finished in time for this first game.

Present plans will probably take the following men on the trip: Bell, Brumwell and Lund, forwards; Wilson center, and Colvin and Bunch, guards, lettermen from last year's team; J. Truesdale, and Lee, Loper, B. and J. Greenfields, Farquhard, Niedermeyer, Ellis, Hendricks and Hilliard, sophomores and members of last year's freshman squad who were runners-up in their conference.

BOBBY LA SALLE COPS WILMINGTON BATTLE

Bobby La Salle, local welterweight slugger, defeated Pat Corbett, Fresno battler, after ten hard-fought rounds in the main event at Wilmington last night. In the semi-wind-up, a six-rounder, Frankie Forbes defeated Billy Clark after a vicious scrap. Clark was knocked down three times, twice in the first and the bell saved him in the fifth, but he came back strong in the final round.

In the other bouts Johnny Torres knocked down Joe Mackrill in the fifth round and won a six-round verdict; Joe Reinhardt defeated Young Romero, and Ted Fluter stopped Art Jackson in the third round.

JOE CARDOZA TRIMS TOVAR IN MAIN BOUT

Joe Cardoza, hard-punching 150-pounder, won an eight-round decision over Tony Tovar in the main event of the bouts at the Ocean Park Fun Palace last night. In the semi-wind-up Sammy Rothstein defeated Kid Lucero in six rounds.

The other bouts: Melvin Bobo won in the second on a foul from Johnny O'Connor, Hurley Green got a technical knockout over A. Garanaque in the third, and Victor Mix won over Perry Pearson.

DUCK HUNTING GOOD

Reports from Buena Vista Lake, Kern county, indicate that duck and goose hunting for the remainder of the season will be very good. Last Sunday many bags of teals, sprig, widgeon and spoonies were reported and one party of four from the Universal studio brought home the limit.

Georgetown Coach Honors Morley Drury

NEW YORK, Nov. 30. (AP)—West Point's football team gains three places in the nominations for 1927 all-American fame by Lou Little, head coach of Georgetown's high-scoring team.

In the selections he gave to the Associated Press today Little picked Morley Drury, Southern California star, as fullback for the first team in preference to Herb Joesting, Minnesota captain, and unanimous 1926 all-American.

Here are Little's choices:

First team: Ends, Oosterbaan, Michigan, and Born, Army; tackles, Hibbs, Southern California, and Hake, Pennsylvania; guards, Kern, Pittsburgh, and Webster, Yale; center, Grigsby, Georgetown; quarterback, Connor, New York University; halfbacks, Welch, Pittsburgh, and Cagle, Army; fullback, Drury, Southern California.

Second team: Ends, Nash and Shiver, Georgia; tackles, Sprague, Army, and Smith, Pennsylvania; guards, Raskowski, Ohio State, and Smith, Notre Dame; center Bettencourt, St. Mary's; quarterback, Spears, Vanderbilt, halfbacks, Nork, Georgetown, and Marsters, Dartmouth; fullback, Joesting, Minnesota.

TOD MORGAN BATTLE WITH LONG PROPOSED

DENVER (Colo.) Nov. 30. (AP)—Negotiations for a match between Don (Terror) Long, aspiring Colorado lightweight, and Tod Morgan, junior lightweight champion, are under way, Leslie Showers, Long's manager, announced here today.

Showers said he had hopes of arranging with Gabe Kauffman, Kansas City promoter, for a bout at Kansas City, December 15. Long so badly outfought Mickey Cohen, Denver lightweight, in a bout here last night that Cohen had to be taken to a hospital where it was said he was suffering with three broken ribs and possible internal injuries.

SECOND-ROUND CAGE CLASHES ON AT OXY

Second-round basketball contests in the interclass cage tournament at Occidental College will be staged in Alumni Gym tonight, according to manager Ernie Ketcherside, intermural leader. The sophs and seniors tangle at 7 o'clock, while the juniors and freshmen meet one hour later. The contests have been billed for night play so as not to interfere with varsity and freshman cage practice under coaches Eddie Kirchhoh and Bill Anderson, respectively. The winner of the class title will be chosen on a percentage basis.

FIELDS IN BATTLE OF HIS CAREER

Jackie Plans to Dole Out Trouncing to Ramies in Hollywood Ring

Tomorrow night Jackie Fields will make his greatest fight. This coming from his manager Gig Rooney, and he meant every word of it. Fields is going to give Dick Ramies a nifty shellacking if his plans carry at the Hollywood American Legion Stadium, where he has an important engagement with Dick Ramies of San Diego.

JACKIE FIELDS

Some fight men believe that Dick Ramies is going to take the play away from Bert Colima and win the Mexican following that has supported the great Colima and fattened his bank roll to the extent of several thousand dollars.

Ramies has a great chance to become a big attraction in Los Angeles. His showing with Johnny Adams at the stadium a few weeks ago convinced all the old-timers that Ramies is no fluke and will make Jackie Fields go the limit to cop a decision.

There isn't a better-looking fighter on the card than Jackie Carr, the Glendale lightweight Carr is a comer. He has nearly arrived, in fact, and is picked to beat Al Nelson tonight. Carr will go to the post trying for a knockout. He is in great shape and looks as though he'll cop.

Bob Weaver Comes Home

Bob Weaver, president of the Southern Pacific branch of the A.A.U., returned yesterday from the East, where he attended the annual meeting of the national body at Cincinnati.

He said he obtained everything for this district he went after, including the national senior squash singles and doubles championship tourney.

Weaver attended the Notre Dame-Southern California football game at Chicago, and said the Trojans were plainly robbed of victory, and that man of Notre Dame affiliation told him the same thing at the Notre Dame banquet, which he attended after the game.

The boss of our A.A.U. branch traveled home on the same train with Jack Dempsey, and said the latter had promised to donate his services for any kind of a show designed to raise money to send our athletes to the Olympic Games next year.

SOCCER

LONDON, Nov. 30. (AP)—Tied games in the first round of the English Football Association Cup competitions replayed today resulted as follows:

Watford, 1; Brighton, 0.
Luton, 9; Clapton, 0.
Bolwell Bitsdon, 3; Prittyhove, 4.
Aldershot, 3; Queens Park, 1.
Charlton, 2; Merthyr, 1.
Bournemouth, 2; Coventry, 0.
Wrexham, 4; Durham, 0.
Ashington, 0; Crewe Alexandra, 2.

ARGENTINE POLOISTS TO INVADE AMERICA

BUENOS AIRES, Nov. 30. (AP)—The Argentina Polo Association has accepted the invitation of Louis E. Stoddard of the United States Polo Association, to participate in the major tournaments there next June, July and August.

reduced to 75¢ each
$9.00 PER DOZEN
THE FAMOUS
CLICK COLONEL
DOLLAR BALL
The improved tough cover on the new Click Colonel Golf Ball has no equal for enduring service. And the new, larger meshed markings will give you truer, longer flight than you have ever had before!
Yet, the new Click Colonel will cost you only 75c each, instead of $1.00!
Yes,—the same old iron-clad guarantee: Any Colonel Golf Ball that cuts in play will be promptly and cheerfully replaced!
Sold by all professionals and sporting goods dealers. Remember to get some today—try one your next game. See the improvement.
In Both Dimpled and Meshed Markings
St. Mungo Manufacturing Co. of America
121-123 Sylvan Ave., Newark, N. J. — 714 S. Hill St., Los Angeles
SESQUICENTENNIAL GOLD MEDAL AWARD

WESTERN AUTO ELECTRIC CO.
1601-1611 So. Hope St. Telephone WEstmore 1441
DISTRIBUTOR OF
Willard Storage Batteries

WESTMORE 971
Olympic BOXING TUESDAY NITE
GRAND AT 18TH
MAIN TICKET OFFICE NO. 39 ARCADE

SOME GOLFERS:
Appreciate the Best in Hand-Made Clubs That Fit Their Swing.
CUSTOMBUILT GOLF CLUBS, INC.
Lessons By Appointment. 749 So. Figueroa St. VAndike 8748.

Play safe with a Willard
Auto Battery
Big value at low initial cost.
a 13 plate Willard Automobile Battery for $12
The Threaded-Rubber type with its heavy duty OVERSIZE plates for the most months of service for still fewer dollars per month. (Both are full Willard quality. You'll know which one you want.)
Your Willard Battery man

de Tourney

HUNTERS IN DRIVE ON QUAIL

California Nimrods Start Quest for Game Birds in State This Morning

The 1927 quail season will open this morning throughout the State and should prove to be one of the best in years. Pete Peterson, hunting authority at the Dyas Company declared yesterday that he looked for a bigger crowd out in the foothills and field than has ever been out on an opening of a quail season in Southern California.

Dyas's are offering a case of Peters high-velocity shells to the hunter who reaches the Olive-street entrance of their store this morning with the first limit of quail.

"From what little I have been out, the quail sty very plentiful this year," said Peterson. "There will be a lot of game for the boys in most of the old-time locations, but the San Fernando Valley will not offer good shooting any more.

"The hunters will find that mountain quail are harder to get than the desert and valley species. Shooters will have to go to the high altitudes for the mountain birds. Shooters want to remember also that ten birds a day is the limit on mountain birds and fifteen for desert and valley quail.

"This year the quail season is open only during the month of December. For several seasons the quail have been pretty well protected with short seasons and those seasons opening late of about the time of year when the rainy season sets in and rainy weather is a poor time to hunt quail."

OREGON AGGIE CAGERS PREPARE FOR SEASON

CORVALLIS (Or.) Nov. 30. (AP)—With no less than six lettermen reporting for the 1928 season, the Oregon State Agricultural College basketball squad has settled down to a steady training grind, in preparation for their barnstorming trip through the Middlewest two weeks hence. Coach H. G. Hager will take ten hoopsters on the trip.

nd Inc.

nent

est

ce

ers!

Buy Them by the Box

Wins"

TION

Individual Stars to Feature California-Pennsylvania Intersectional Clash

COLTRIN FACES EASTERN STAR

Make Rated as Great Tackle by Experts

Small Brothers Feature on Quaker Team

Capacity Crowd Expected for East-West Battle

BERKELEY, Nov. 30. (Exclusive)—No titles will be at stake on December 31 when the University of California and University of Pennsylvania football elevens meet in the Memorial Stadium for their second battle, but the expected capacity crowd will nevertheless witness some of the best individual players in the country. Pennsylvania's starring delegation is headed by Ted Hake, already named on several dream ae tackle. He is conceded by many critics to rate as the East's leading tackle. Hake will find an all-Pacific Coast opponent in Capt. Fritz Coltrin of the Bears, who has even been given mention as a potential all-American.

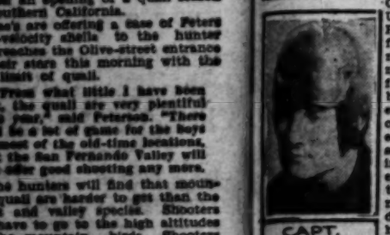

CAPT. COLTRIN

History may repeat itself to a certain extent when it is a question of Hake versus Coltrin. In 1924 the late Walter Camp selected Boeringer of the Army as all-American center in preference to Babe Horrell, captain of the 1924 Bear eleven. Horrell was shoved over to guard in order to be kept on the all-American squad. The next year Boeringer came West to play in the Shriners' East-West game in San Francisco. Horrell played opposite Boeringer, and, according to critical opinion, the latterer was badly outclassed. Whether Coltrin will have the same good fortune as his predecessor, remains to be determined.

Other starring talent will come to the Coast with Coach Lou Young in the persons of the Scull brothers, Phil, the halfback in the combination, and Polwell, an end. To offset the Scull boys, Coach Clarence (Ohio) Price will offer up Irving Phillips, captain-elect of the 1928 varsity, and prominently considered of an all-American end, and Jim Dougery, who has played such steady football at left end that some of Price's ambitious wingman have been able to oust him throughout the entire season.

HUSKIES HEAD HERE FOR TILT

(Continued from First Page)

lems, but managed to make a fine showing in each battle. Had George Wilson been able to stick to his guns in the Alabama affair the result might have been different. But George was knocked out and the Crimson Tide flowed all over the field while the great Wilson languished on the sidelines.

None of the Trojans has ever encountered Washington's famous pile-driving attack and the Huskies in turn have never gone up against Howard Jones's mystifying shift and his celebrated interference. It would seem logical therefore that an open style of play should prevail Saturday, were it not for the fact that Washington has shown great defensive power against such strong teams as Stanford and California.

Jones will probably employ a seven-man line against the Huskies, because the meaty Washington backs do most of their running from punt formation. Such 200-pound beauties as Louis Tesreau and Chuck Carroll guarate tremendous power from this formation and the Trojans will need all their line strength if Washington's attack is to be stopped.

JONES TALKS TO TROJANS

Jones gave his boys a spirited heart-to-heart talk yesterday afternoon in which he stated that unless their mental attitude changes Washington will walk off with the Swift's Premium Saturday and thus knock the Trojans out of a tie for the Pacific Coast championship. Washington has lost but one game and will rate higher than Southern California if victorious Saturday.

The Spartans, under Leo Calland's coaching, outplayed Washington's plays against the varsity last night. Jay George Williamson, a fine passer, had some success crashing the Trojan line, which means that Tesreau and Carroll can do it also.

Cecil Hoff seems destined to start in place of Al Scheving at right tackle for Southern California Saturday. Hoff is big and strong and Jones figures he will need both men in that position before the game is over.

Harry Edelson will open up at fullback, with Don Moses ready in case of an emergency.

Rocky Kemp's foot, which bothered him while en route East, is still ailing and the San Diego boy did not appear in a suit yesterday afternoon. This leaves only Howard Elliott as an understudy for Capt. Morley Drury. If anything goes wrong with Drury the Trojans will find themselves in a tight fix.

HUSKIES OFF FOR LOS ANGELES

SEATTLE, Nov. 30. (AP)—The University of Washington football team left here tonight on a special train for Los Angeles to meet Coach Howard Jones's Trojans Saturday.

Thirty-three players and Coach Enoch Bagshaw, three assistant coaches, a number of other functionaries, and several score rooters are making the trip.

The players making the trip are Leroy Schuh, Don Douglass, Walter Sahli, Bill Snider and Tom Morrow, ends; Clarence Dirks, Herman Brix, Bill Bron, Paul Jessup, Kay Kruger and Bob Foster, tackles; Bill Wright, Bob Shaw, Elmer Huhta, Lee Shelton, Len Wilcox and Ken Olsen, guards; Doug Bonamy, Romeo Lausen, Sam Kratz and Joe Bowen, centers; Johnny Geehan, Elliott Hulver gan and Harold Duffy, halfbacks; and Joe McCann, quarterbacks; Louis Thornton, Gene Cook, Johnny Flanagan and aHrold Duffy, halfbacks; Capt. Pat Wilson, Johnny Dalquest and Les Montgomery, fullbacks.

YALE NOT YET SURE OF COACH

(Continued from First Page)

fication of any departure from the principle in appointment of Mr. Jones's successor and there had been no evidence from Yale alumni that they desire the board of athletic control to go outside of Yale alumni in recommending a choice.

HOOD MEETS RUNYON IN PASADENA ARENA

Ernie Hood, "home-town favorite" of Pasadena, will have a tough engagement tonight in his home-town ring, when he meets Demon Runyon of Portland in the ten-round main event at the Pasadena Arena.

A lot of interest also attaches to the six-round semi-wind-up, when a couple of welters, both popular at the Arena, will bat each other around —Harry (Bubber) Johnson and Billy (Red) Wells.

The four-round special will bring Don Kennedy, premiere Pasadena bantam and former Southern California amateur champion, up against a worthy opponent in Wellington O'Connor. Four-round preliminaries will be: Jim Vesuene vs. Bud Forrester, 130 pounds; Oscar Sefunte vs. Earl Caustin, 170 pounds.

GROSS STOPS SMITH

PHILADELPHIA, Nov. 30. (AP)—Jack Gross, Salem (N. J.) heavyweight, scored a technical knockout over Homer Smith, Kalamazoo, Mich., in the fifth round of a ten-round bout tonight at the Armory A. C. The referee stopped the bout.

THIRD EDITION OF DEMPSEY, TUNNEY ACT LOOMS UP AGAIN

BY ALAN J. GOULD
Associated Press Sports Editor

NEW YORK, Nov. 30. (AP)—So far at least, the latest of the winter heavyweight "eliminations" show no signs of breaking up the prospects for the third edition of the Dempsey-Tunney championship feud in 1928.

GENE TUNNEY

No menacing gestures are being made by any of the new figures in the tournament, such as Phil Scott of England, while some of the veterans of the elimination game seem to be a little the worse for wear.

Too many flip flops sprained Paolino's back and kept him out of a prospective match with Scott, resulting in no little annoyance to Scott as well as the Spaniard. Knute Hansen, substituting for Paolino, knocked out Scott in one round while Paolino, on his return to action last week was outpointed by the Cleveland "Rubber-man," Johnny Risko.

Jack Sharkey, a semifinalist last year, is out of action temporarily with an injured finger that forced postponement of a match with Tom Heeney. These two are slated to meet in January in what may turn out to be one of the most important eliminations of the lot. Heeney has impressed critics with his rapid development since first appearing here a year ago. The rugged New Zealander is expected to give Sharkey a severe comeback test.

Despite all the pressure that may be brought to bear upon him, "Ted" Jones, Yale's football coach, is expected to stick to his determination to hand over the reins to someone else for next season and retire to his coal business in New Haven. In such case it will not be surprising to many Yale men if Marvin Stevens, now a backfield coach, is given the main job. Stevens is considered to be Jones's "right-hand man" and the choice of the veteran head coach if the mantle is to fall on a present member of the tutoring staff.

It seems definitely settled that the only thing that severed Ty Cobb's connection with the Athletics was Connie Mack's pocket book. The Georgia Peach hit the ball hard, stole several bases and fielded well enough in the Philadelphia uniform. Connie Mack has said emphatically that there was never a rift between him and his star during the season.

In spring training the Philadelphia manager said Tyrus would be worth his salary if he did not play fifty games. "His will be an inspiration to the other players," said the tall tutor. "When he goes out to do something the other fellows will know that there is a man in action who knows all there is to know about playing baseball as it should be played."

NO OFFICIAL CHARGES TO BE FILED AGAINST STAR MERMAID

Although Coach Frank Holborow and the Royal Palms Club feel that Lillie Mae Bowmer, 50-yard world-record holder, violated A.A.U. regulations in leaving their team when she moved to Honolulu, no official charges will be brought against the star, it was learned yesterday.

"As The Times stated Sunday, Miss Bowmer departed without officially notifying me of her intention to leave the Royal Palms Club," Holborow said yesterday. "However, neither the club nor I want to do anything to harm her swimming career and we have decided to forget the matter. The Royal Palms Club will prefer no charges in any way against her and we wish her all the luck in the world. In this wish, we are joined by all her former team-mates. If she ever comes back to the Coast, we will be glad to have her on the team again. We believe this is the proper attitude for us to take in endeavoring to follow out a policy of good sportsmanship."

Miss Bowmer, who came here from Honolulu two years ago and, under Holborow's guidance became one of the country's outstanding swim stars, sailed last Saturday for Hawaii on the Lasco liner Calawali, accompanied by her husband, Gordin May. She admitted to ship news reporters that she was permanently moving to the islands, but said she felt Holborow had been duly notified that she was leaving the team.

Coach Holborow is busily engaged in developing other swimmers to take his former star's place. Marjorie Lowe and Dorothy Moriarty show exceptional promise of becoming stars of national caliber, while Cecily Cunha soon will return from her swimming invasion of the Hawaiian Islands. Miss Cunha went out to the islands a month ago to train in Waikiki waters for the forthcoming Olympics and to compete with the famous island swimmers.

GALLERY AND HOLMAN LOSE IN DOUBLES SQUASH MATCH

Morton Klein and Wilson Jones of the University Club became established favorites in the national senior A.A.U. squash doubles tournament being held at the Hollywood Athletic Club, when they won two straight games from Bill Holman and Tom Gallery of the movie city club. Gallery and Holman were expected to win from the visitors, and their defeat was quite an upset. Klein and Jones will get a chance to prove their championship caliber again this afternoon, when they meet George L. Eastman and Bert Hartwell in the semifinals of the lower bracket. The latter two squash players originated the game of squash and were the club champions in 1924.

Eastman is national chairman of squash and president of the Hollywood Athletic Club. This is the first time he has entered active competition in several years. He was Southern California singles champion in 1924.

Dan Jones, senior singles champion, and Kent Redwine will meet O'Brien and Schroeder of Pasadena in another feature match. Squash teams enter the quarter-finals this afternoon and the hottest games of the tournament are slated to be played tomorrow.

How are yesterday's results:
Klein and Jones defeated Bankson and Dunbe, 21-19, 21-17.
Hunchhiser and Hilliard defeated Ellis and Pritchard, 21-17, 21-14, 21-14.
Klein and Jones defeated Holman and Gallery, 21-15, 21-12.
Albright and Wilson defeated Miller and Adams, 21-14, 21-15.
Jones and Redwine defeated Pratt and Mr. Williams, 21-12, 21-17.
O'Brien and Schroeder defeated Gilles and Cant, 21-14, 21-5.
Here are today's matches:
Klein and Jones vs. Hartwell and Eastman at 3 p.m.
O'Brien and Schroeder vs. Jones and Redwine, 3:30 p.m.
Albright and Wilson vs. Kenton and Prentis, 4:30 p.m.
Hunchhiser and Cooper vs. Shanbridge and Hilliard, 5 p.m.

BEAR CAGERS FINISH FINAL PRACTICE FOR WASEDA TILT

BERKELEY, Nov. 30. (Exclusive)—Varsity basketball practice at the University of California, as it affects the impending contest with the University of Waseda, of Japan, on December 29, is now entering into its final rounds. Two more gatherings for the basketball players, tomorrow and Friday evenings, and all practice will be done with until the final examination period has concluded.

Coach "Nap" Houvenin, a star with the California quintet in 1924 and at present batting for Coach Clarence "Nibs" Price at the latter grooms the football varsity for Pennsylvania, is confronted with the problem of developing a strong team while minus the services of five regulars, who are still out for football.

Houvenin will conduct the Bears into their first match of a fifteen-game schedule against the Nipponese. On the evening that the Waseda players are encountered California will be without the expert assistance of Capt. Jim Dougery, Lee Eisan, Paul "Dutch" Clymer, Verne Corbin and Ralph Dougery. The California quintet on that occasion will be comprised of players selected from among the following: Basil Peterson, Wilson Tripp, centers; Lane, Gregory Bradley, guards; Bennie Rucker, Whitey Wyatt, forwards, and a number of other players newly introduced to the varsity as transfers from other schools and as frosh last season.

DEMPSEY ARRIVES HOME

Jack Dempsey, ex-heavyweight champion, arrived home yesterday after several weeks in the East devoted to the suit for $333,333.33 which Jack Kearns, his former manager, brought against him.

The case was thrown out of court on a nonsuit, and Dempsey believes the matter is settled for good. He reiterated a former declaration that Kearns hasn't a leg to stand on in winning the case.

Dempsey has no immediate plans for the future. He will do no training until spring, when he expects to engage in another warm-up bout like he did this year for a return engagement with the champion, Gene Tunney.

H.A.C. Quintet Looms Strong

Coach Chuck Kearney's Hollywood Athletic Club basketball squad looms up like a real threat in Pacific Coast circles and Kearney is looking forward to another trip back to Kansas City to take part in the annual national championships. Kearney is the only veteran left of last year's team and at the beginning of the training season it looked dark for the club city club, until Miller of Arizona, O'Faggans of Huntington Park, Stearns of Kansas University and Armstrong of U.C.L.A. turned out.

Twenty-four candidates are fighting for the four positions and in the mad scramble Kearney discovered some very good material. Gene Dorsey and Bob Armstrong should prove valuable and with Kearney shooting baskets like he can members of the film city club have hopes for another championship.

George L. Eastman, president of the club, and James Irsfeld, chairman of the athletic committee, are making plans for the entire 2000 members to back the squad this year. Harold Brown, basketball manager, and C. C. McWilliams have lined up games with Occidental, U.S.C., Stanford, California and several other Coast colleges.

BULLDOGS AND SPARTANS MIX

Coast and Bay Loop Champs in Play-off Tussle

Huntington Park Grid to be Scene of Struggle

Covina-Fullerton Clash to Take Place Tuesday

Huntington Park and Pasadena will hold the Southern California prep football play-off limelight all to themselves tomorrow when they hook up on the Spartans' gridiron, for the Covina-Fullerton struggle has been postponed from tomorrow until next Tuesday.

Because Fullerton would not agree to play Chief Newman's Colts tomorrow, the game at Covina has been deferred until Tuesday. Saturday was the date originally set for the play-off clash between the San Gabriel Valley loop champs and the Orange county loop title-holders, but this was not favorable to either side because it would conflict with the Washington-Southern California game at the Coliseum, which most grid fans in this section of the State desire to see.

A rumor was circulated yesterday that Earl Needham, star fullback of the Colts, who was recently arraigned on a burglar charge, had sworn in court that he was 22 years of age, which is over the age limit for prep athletes allowed in competition. If Needham had sworn that he was 22, it would have meant that Covina must forfeit all its games won and that the Pomona Cards, who lost to the Colts in a play-off game, would take Covina's place in the play-off. However, it has been proven that Needham is only 20 years of age and that the Colts remain in the play-off.

Coach Harry Milhollin's Pasadena Bulldogs, the Coast League championship figure to beat Huntington Park on the strength of their record but the game should be an exciting one and may go either way. The Bulldogs have just completed a tough schedule and the squad is rather bunged up. Capt. Mallory and Van Orum are the main hopes of the Pasadena backfield.

Huntington Park will be the scene of tomorrow's tangle and the game will start at 2:30 o'clock. Coach Vern Landreth's Spartans have played strong football all season and figure to put up a tough battle. Huntington Park lost but one game during the Bay League schedule, Woodrow Wilson nosing out the Spartans, 12 to 9, by a four-quarter rally in an opening-round clash. Last Saturday the Spartans cinched the Bay title by trouncing Santa Monica, 20 to 7. On the same day Pasadena was being upset by Glendale for one of the Bulldogs' two defeats in their schedule.

PASADENA STAGES BOWLING TOURNEY

PASADENA, Nov. 30. (AP)—With crack bowlers coming from San Francisco, Berkeley, San Diego and many cities in Southern California, the opening lawn bowling tournament of the year will be held here January 9 to continue for one week.

Charles J. Fox, president of the Southern California Lawn Bowling Association and also president of the Pasadena Lawn Bowling Club, announced today the gift of $500 from an unknown donor to be used for the January tournament. The largest prize list ever offered in a lawn-bowling meet in the West has been arranged. The Los Angeles and Angelus clubs of Los Angeles are entered in the tournament, which will be played on the Pasadena club's grounds and on the new Raymond green in Pasadena.

COLTON PLANS AUTO RACES NEXT MONTH

Fred A. Rhetts, Colton sportsman who staged one of the greatest auto racing classics in the history of the intercity speedway at Colton Thanksgiving Day, announced last night that his next program would be held Sunday afternoon, December 18. Rhetts purchased the lease on the speedway several weeks ago and drivers and race-track experts pronounced it one of the fastest on the Coast. Seven races will be arranged for his next races, ranging from two to twenty-five laps. Barney Kloepfer, 1926 champion, was the first to come to terms with Rhetts, who is also dickering with Speed Hinckley and Francis Quinn.

H.A.C. PLANS HUGE RECEPTION FOR GRIDS

George L. Eastman, president of the Hollywood Athletic Club, announced last night that the committee in charge of welcoming the University of Washington football squad to Hollywood will meet tonight to complete their elaborate plans. A trip through the studios, a sight-seeing journey with famous screen actresses as companions and a dinner dance on Saturday night are a few of the plans outlined by Eastman. The committee in charge consists of Leonard Covert, Roy Marshall, Eddie Shaffer, Parker McConnell, Scotty Dunlap and Paul Reynolds.

DOUBLE FEATURE SET FOR MAIN-STREET FANS

The Main-street Athletic Club, will stage a double main event for the club's regular Saturday-night boxing program. Johnny Lamar, one of the best lightweights in the country, clashes with Jack Spenser of Nevada, in the eight-round final, while Ray Still, who recently defeated Jack Willis in Sacramento, meets Blackie Kasabahian, Armenian champion of East Fourth street, in the other half of the double-feature event. This bout will be six rounds.

VICENTINI HELD TO DRAW

PORTLAND (Or.) Nov. 30. (AP)—Luis Vicentini of Chile and Joe Marcus, Portland, Or., lightweight fought ten rounds to a draw in the main event here last night.

BEARS TO HONOR MEMORY OF ANDY SMITH AT PENN CLASH

BERKELEY, Nov. 30. (Exclusive)—Actual construction was put under way today on the memorial bench to be erected on the University of California Memorial Stadium gridiron in honor of Andy Smith, coach of Golden Bears football teams from 1916 to 1923, inclusive, and which also included the five "wonder teams" which reigned for as many years unbeaten.

Andy Smith

The bench will be dedicated to Smith's memory with appropriate services immediately preceding the California-Pennsylvania post-season football game here on December 31. A committee of captains who served Smith are occupied with preparations for the fête. They also were responsible for the collection of $5000 from public subscription to defray the cost of the memorial.

Specifications provide that the bench will be forty-five feet long all told, with a seat forty-two feet in length. It will be placed some ten feet in front of the California rooting section, over identical ground paced by Smith whenever a ticklish situation arose. The bench will bear two inscriptions.

The inscription on the outside, facing the bleachers will be simple, reading, "Andy Smith, California Football Varsity Coach, 1916-23." David F. Barrows, present head of the university's political science department, and president of the university during Smith's tenure as coach, will prepare a fitting tribute to be inscribed on the inside of the bench.

California gray granite, a durable and permanent substance, will compose the frame of the bench. The seat itself will be of teakwood, also of a lasting nature. The committee handling all preparations for the memorial services is headed by Charles Gilman Hyde, dean of men.

Have a Smile; Daro Matmen Nearly Fight

The principals in "Carnation" Lou Daro's all-star mat show scheduled to be held at the Olympia next Wednesday night, nearly settled their differences in the Health and Strength gymnasium yesterday, with only a few persons, admitted free, to witness the affair.

Jim Londos, the Greek mat champion, arrived here from the East yesterday morning and hied himself to the gym for his initial workout, bringing along two giants to make him perspire. Pete Sauer, the Los Angeles mat star, who meets Londos, was already there and was just getting ready to try out his new hold, when Londos arrived.

Then the fun began. Instead of going away and waiting for Sauer to complete his training, Londos took a ringside seat. Sauer stopped work and called the manager of the gymnasium to oust Londos. The Greek refused to move, declaring that he was there to work out, and was just resting before he started.

This got under Sauer's skin and he jumped over the ropes and threatened to throw Londos out if he didn't leave. Londos stripped off his coat when Londos's trainers and the three men Sauer was working out with jumped between the two. Londos declared he would twist Sauer's head off and kick it out of the window for a football. Sauer made a fast comeback, slipped through the restraining trainers and grabbed hold of the Greek's arm.

The trainers then "banged" the two, and five minutes later Londos left to do his training in an uptown gymnasium, while Sauer finished his two-hour mat workout. They will have two hours in which to settle this argument next Wednesday night, and it begins to appear as if Daro will need an extra squad of policemen to guard against any undue violence.

Redlands Cage Team to Tour

REDLANDS, Nov. 30.—Cecil Cushman, manager of athletics at the University of Redlands, has announced a Christmas vacation trip for his basketball team with seven games to be played.

Monday, December 6, a game is scheduled with the Pacific Coast Club aggregation of Long Beach, and Tuesday December 27, with the Long Beach Junior College. On Wednesday there will be a double-header in Hollywood, in the afternoon with the Hollywood Y team, and in the evening with a special squadron headed by Fred Dye and Louis Millett. Thursday Redlands has tentative arrangements for a tilt with the Drake club church group at Long Beach, and on Friday will again meet Dye's Demons and a Hollywood church team in another double-header at the Movie City. Saturday, December 31, the Bulldogs will return to Redlands to finish preparations for the coming conference season which will open with Oxy on the home court, January 14. Though work is being rushed on Redland's $300,000 gymnasium, it is probable that it will not be finished in time for this first game.

Present plans will probably take the following men on the trip: Bell, Brumwell and Lund, forwards; Wilson center, and Colvin and Bunch, guards, lettermen from last year's team; J. Truesdale, and Lee, Loper, B. and J. Greenfields, Parquhard, Niedermeyer, Ellis, Hendricks and Hilliard, sophomores and members of last year's freshman squad who were runners-up in their conference.

BOBBY LA SALLE COPS WILMINGTON BATTLE

Bobby La Salle, local welterweight slugger, defeated Pat Corbett, Fresno battler, after ten hard-fought rounds in the main event at Wilmington last night. In the semi-wind-up, a six-rounder, Frankie Forbes defeated Billy Clark after a vicious scrap. Clark was knocked down three times, twice in the first and the ball saved him in the fifth, but he came back strong in the final round.

In the other bouts Johnny Torres knocked down Joe Mackrill in the fifth round and won a six-round verdict; Joe Reinhardt defeated Young Romero, and Ted Fluter stopped Art Jackson in the third round.

JOE CARDOZA TRIMS TOVAR IN MAIN BOUT

Joe Cardoza, hard-punching 150-pounder, won an eight-round decision over Tony Tovar in the main event of the bouts at the Ocean Park Fun Palace last night. In the semi-wind-up Sammy Rothstein defeated Kid Lucero in six rounds.

The other bouts: Melvin Bobo won in the second on a foul from Johnny O'Connor, Hurley Green got a technical knockout over A. Garanaqus in the third, and Victor Mix won over Perry Pearson.

DUCK HUNTING GOOD

Reports from Buena Vista Lake, Kern county, indicate that duck and goose hunting for the remainder of the season will be very good. Last Sunday many bags of teals, sprig, widgeon and spoonies were reported and one party of four from the Universal studio brought home the limit.

Georgetown Coach Honors Morley Drury

NEW YORK, Nov. 30. (AP)—West Point's football team gains three places in the nominations for 1927 all-American fame by Lou Little, head coach of Georgetown's high-scoring team.

In the selections he gave to the Associated Press today Little picked Morley Drury, Southern California star, as fullback for the first team in preference to Herb Joesting, Minnesota captain, and unanimous 1926 all-American.

Here are Little's choices:

First team: Ends, Oosterbaan, Michigan, and Born, Army; tackles, Hibbs, Southern California, and Hake, Pennsylvania; guards, Kern, Pittsburgh, and Webster, Yale; center, Grigsby, Georgetown; quarterback, Connor, New York University; halfbacks, Welch, Pittsburgh, and Cagle, Army; fullback, Drury, Southern California.

Second team: Ends, Nash and Shiver, Georgia; tackles, Sprague, Army, and Smith, Pennsylvania; guards, Baskowski, Ohio State, and Smith, Notre Dame; center Bettencourt, St. Mary's; quarterback, Spears, Vanderbilt, halfbacks, Nork, Georgetown, and Marsters, Dartmouth; fullback, Joesting, Minnesota.

TOD MORGAN BATTLE WITH LONG PROPOSED

DENVER (Colo.) Nov. 30. (AP)—Negotiations for a match between Don (Terror) Long, aspiring Colorado lightweight, and Tod Morgan, junior lightweight champion, are under way, Leslie Showers, Long's manager, announced here today.

Showers said he had hopes of arranging with Gabe Kauffman, Kansas City promoter, for a bout at Kansas City, December 15. Long so badly outfought Mickey Cohen, Denver lightweight, in a bout here last night that Cohen had to be taken to a hospital where it was said he was suffering with three broken ribs and possible internal injuries.

SECOND-ROUND CAGE CLASHES ON AT OXY

Second-round basketball contests in the interclass cage tournament at Occidental College will be staged in Alumni Gym tonight, according to manager Ernie Ketchersid, intermural leader. The sophs and seniors tangle at 7 o'clock, while the juniors and freshmen meet one hour later. The contests have been billed for night play so as not to interfere with varsity and freshman cage practice under coaches Eddie Kiesubois and Bill Anderson, respectively. The winner of the class title will be chosen on a percentage basis.

ARGENTINE POLOISTS TO INVADE AMERICA

BUENOS AIRES, Nov. 30. (AP)—The Argentina Polo Association has accepted the invitation of Louis E. Stoddard of the United States Polo Association, to participate in the major tournaments there next June, July and August.

FIELDS IN BATTLE OF HIS CAREER

Jackie Plans to Dole Out Trouncing to Ramies in Hollywood Ring

Tomorrow night Jackie Fields will make his greatest fight. This coming from his manager, Gig Rooney, and he meant every word of it. Fields is going to give Dick Ramies a nifty shellacking if his plans carry at the Hollywood American Legion Stadium, where he has an important encamement with Dick Ramies of San Diego.

JACKIE FIELDS

Some fight men believe that Dick Ramies is going to take the play away from Bert Colima and win the Mexican following that has supported the great Colima and fattened his bank roll to the extent of several thousand dollars.

Ramies has a great chance to become a big attraction in Los Angeles. His showing with Johnny Adams at the stadium a few weeks ago convinced all the old-timers that Ramies is no fluke and will make Jackie Fields go the limit to cop a decision.

There isn't a better-looking fighter on the card than Jackie Carr, the Glendale lightweight. Carr is a comer. He has nearly arrived, in fact, and is picked to beat Al Nelson tonight. Carr will go to the post trying for a knockout. He is in great shape and looks as though he'll cop.

Bob Weaver Comes Home

Bob Weaver, president of the Southern Pacific branch of the A.A.U., returned yesterday from the East, where he attended the annual meeting of the national body at Cincinnati.

He said he obtained everything for this district he went after, including the national senior squash singles and doubles championship tourney.

Weaver attended the Notre Dame-Southern California football game at Chicago, and said the Trojans were plainly robbed of victory, and that men of Notre Dame affiliation told him the same thing at the Notre Dame banquet, which he attended after the game.

The boss of our A.A.U. branch traveled home on the same train with Jack Dempsey, and said the latter had promised to donate his services for any kind of a show designed to raise money to send our athletes to the Olympic Games next year.

SOCCER

LONDON, Nov. 30. (AP)—Tied games in the first round of the English Football Association Cup competitions replayed today resulted as follows:

Watford, 1; Brighton, 2.
Luton, 9; Clapton, 0.
Rotwell Rtickes, 3; Peterboro, 4.
Aldershot, 3; Queens Park, 1.
Charlton, 2; Merthyr, 1.
Bournemouth, 2; Coventry, 0.
Wrexham, 4; Durham, 0.
Ashington, 0; Crewe Alexandra, 2.

THE FAMOUS

CLICK COLONEL

DOLLAR BALL

The improved tough cover on the new Click Colonel Golf Ball has no equal for enduring service. And the new, larger meshed markings will give you truer, longer flight than you have ever had before!

Yet, the new Click Colonel will cost you only 75c each, instead of $1.00!

Yes,—the same old iron-clad guarantee: Any Colonel Golf Ball that cuts in play will be promptly and cheerfully replaced!

Sold by all professionals and sporting goods dealers. Remember to get some today—try one your next game. See the improvement.

In Both Dimpled and Meshed Markings

St. Mungo Manufacturing Co. of America
121-123 Sylvan Ave., Newark, N. J. — 714 S. Hill St., Los Angeles

SESQUICENTENNIAL GOLD MEDAL AWARD

WESTERN AUTO ELECTRIC CO.
1601-1611 So. Hope St. Telephone WEstmore 1441
DISTRIBUTOR OF
Willard Storage Batteries

WESTMORE 5171
Olympic BOXING TUESDAY NITE
GRAND AT 18TH
MAIN TICKET OFFICE NO. 10 ARCADE

SOME GOLFERS:
Appreciate the Best in Hand-Made Clubs That Fit Their Swing.
CUSTOMBUILT GOLF CLUBS, INC.
Lessons By Appointment. 740 So. Figueroa St. VAndike 6748.

Play safe with a Willard

Auto Battery

Big value at low initial cost.

a 13 plate Willard Automobile Battery for $12

The Threaded-Rubber type with its heavy duty OVERSIZE plates for the most months of service for still fewer dollars per month. (Both are full Willard quality. You'll know which one you want.)

Your Willard Battery man

Now the morning shave *can* leave your face supple and refreshed

A great new cream is giving men fast, soothing shaves, without skin irritation. Read how science controlled *hydrolysis.*

AT LAST, science has learned how to control the skin irritation caused by *hydrolysis.*

Hydrolysis is the scientific name for the process through which free alkali is released when soap is dissolved in water. All soap —and this includes shaving soaps —is made with caustic soda or caustic potash (lye). As long as this caustic constituent is combined in the soap it is harmless, but when water is added a part of the soap *"hydrolyzes,"* forming free alkali. It is this alkali, so liberated, which, in combination with the action of the soap, causes skin irritation.

It is because of that skin irritation caused through *hydrolysis* that beauty specialists tell your wife not to use soap on her face. It is that, too, which often causes hot, drawn faces.

Squibb controlled hydrolysis

You need no longer suffer from this irritation. Squibb chemists after four years of constant effort have learned to control hydrolysis and have reduced the amount of free alkali released by hydrolysis to one part in 325,000!

Squibb's Shaving Cream is a really great, emollient shaving cream. A cream that gives a rich, moist, beard-softening lather—and leaves your skin delightfully soft, refreshed and flexible. A cream that not only does not smart or injure, but actually benefits your skin. A cream that lathers quickly and abundantly, to give you the sweetest, smoothest shave you ever had with either hot or cold water!

Get a tube of this great new cream today. Try it tomorrow morning. It will mark your start on a lifetime free from shaving discomfort.

A SHAVING CREAM BY SQUIBB

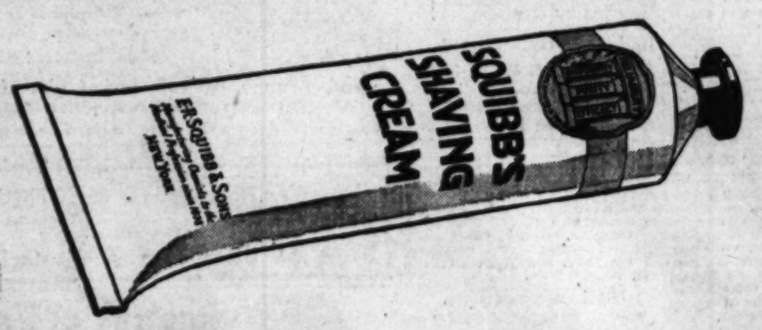

40¢

Beneficial to the skin— no rubbing is required

© 1927

TO DRUGGISTS—The customer who presents this coupon is entitled to receive a 40c tube of Squibb's Shaving Cream for 30¢. You may redeem the coupon thus accepted at its full 10c value simply by mailing it to us. This offer is good for ten days, from December 1st to 10th. E. R. Squibb & Sons, 30 Beekman St., New York, N. Y.

Name .....

Address .....

LA 1

To enjoy life more...

PEOPLE all over the world find Eno a tremendous aid to the enjoyment of life. When a sluggish intestinal tract or constipation intervenes to make you feel listless and dull, there's nothing quite like Eno to help you feel keen and zestful again.

Eno adds to the enjoyment of life not only through its cleansing action, but through its taste as well. It has none of the drastic harshness and nauseating taste of ordinary "salts." A dash in water makes a bubbly, delightful drink.

Keep a bottle on hand. At druggists, 75c and $1.25.

ENO
THE WORLD-FAMED EFFERVESCENT SALINE

leave

It costs no more

to travel ROUND THE WORLD on the largest, finest liner ever to circle the globe

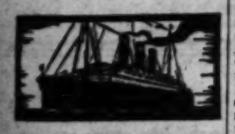

BELGENLAND
From
Los Angeles - Dec. 29
San Francisco - Jan. 1

133 days, 65 cities, 16 countries, 28,000 miles.

Over an itinerary found perfect on five previous cruises.

Backed by *the combined resources, skill and experience* of two of the greatest travel organizations in the world.

Early inquiry is recommended.

Red Star Line, 230 So. Spring St., American Express Co., 794 So. Olive St., Los Angeles, (or other offices or agencies of either company.)

RED STAR LINE
AMERICAN EXPRESS COMPANY

PILES FISTULA

Permanently removed without surgical operation or detainment from business. The relief is permanent, painless, and no cost to you. Also all other Rectal Diseases treated by our efficient office treatment.

Send for Free Booklet

Pacific Coast Proctological Clinic
Suite 1154 Lane's State Bldg.
H. L. Emmons, M.D., and E. G. Hanby, M.D.

Jobs Hunt Men Every Day Through Times Want Ads

REPUBLICANS IN CAPITAL TREK

Leaders Now Arriving for Committee Session

Bay City Out of Running as Convention Place

Detroit Viewed With Favor; Hughes Boom Dead

BY ROBERT B. ARMSTRONG
"Times" Staff Correspondent

WASHINGTON, Nov. 30. (Exclusive)—Republican leaders are arriving in Washington in large numbers and by Monday practically every State and Territory will have party leaders here. All of them expect that the static in the Republican party will be cleared away next week and the choice for a new leader will start in earnest after the White House reception of the Republican committee next Tuesday or Wednesday.

One thing became apparent today with the advent of some of the most influential leaders of the party in the capital. It is confirmed definitely in several places by leaders from practically all sections of the country, that the committee will not consider any city eligible for the convention unless it is an overnight railroad ride from Washington. This eliminates all talk of San Francisco, Seattle, Kansas City and Minneapolis. No one here in the confidence of the Republican leaders has found any serious attention paid to any New England or other eastern city. The time is definitely fixed now for Tuesday, June 13. Detroit and Cleveland have practically been agreed on as the most probable selections, with the indications all pointing to the selection of Detroit.

DETROIT LOOKED UPON

Tomorrow a large delegation from Detroit and other Michigan cities representing the entire State, will arrive and open convention headquarters at the Willard Hotel. Those at the head of this delegation are authorized to close all the details of the convention arrangements, and will be prepared to give all details of the convention hall, committee headquarters and hotel accommodations. More first-class hotels at Detroit are ready for the convention, and are close by the new auditorium, so that sessions of the convention and necessary conferences can be speeded up quickly.

Republican leaders point out that the fact that Senator Fess, who comes up next year for re-election to the Senate from Ohio, has been selected as one of the principal speakers from Ohio means that he will be expected to do as the Republican leaders want and stop talking about drafting Calvin Coolidge in 1928. It also indicates that after the committee has thus honored Ohio by making Senator Fess the principal speaker at the opening session of the committee it will vote to hold the convention at Detroit. It is assumed here that the Democrats will select Cleveland as the place for the Democratic convention if the Republicans go to Detroit.

BAY CITY OUT OF RUNNING

With all far-distant cities removed from the contest for the convention city on account of the necessity of permitting Congress to adjourn or recess for the conventions as it did in 1912 all possibilities for a Coast convention disappeared and word came from New York that even William H. Crocker and Charles D. Hilles, committeemen from California and New York, are disposed to give up all further effort to get the convention for San Francisco, which was as good as selected as the convention city when the convention would simply have been for the renomination of Calvin Coolidge and an indorsement of the previous administration. But that was before the twelve-word statement from the Black Hills that made the country dizzy with uncertainty as to the Republican candidate in 1928.

Now all the leaders here are agreed that practically everything will have to be done at the convention and the jump from Congress to the convention will permit of only a twenty-four-hour trip or less in order to hold preliminary conferences and get the machine warmed up. They are trying hard to get this year the most representative leaders of the party from all of the States on the delegations and admit that much work will be left to the floor of the convention.

HUGHES BOOM DEAD

Interest is growing hourly in what manner of instructions will come to the party leaders as to the future program, either from the President or some one on the committee authorized to speak for him. They are tonight certain of one thing only, and that is that they will have to go some and start all over to name a new party leader after they leave Washington after the meting of the committee is over. Every member of the committee now here feels that he will have to go home and tell his party adherents that Calvin Coolidge cannot be drafted as a candidate for 1928 either before or at the approaching convention.

Charles Evans Hughes is again in Washington but is more than usually silent. His boom, if there ever was one, is so dead that his name is not even mentioned now in the informal gatherings of the party chieftains.

Will Rogers to Join Calles for Inspection Trip

MEXICO CITY, Nov. 30. (Exclusive) Will Rogers, Mayor emeritus of Beverly Hills, is due to arrive here tomorrow night at 8 o'clock, having been invited to accompany President Calles and American Ambassador Morrow on a trip to inspect new irrigation works in the State of Nuevo Leon. The party is to leave two hours after arrival of the cowboy comedian.

Besides Rogers, the Americans accompanying Morrow and the executive are Albert Crane and R. G. Williams, vice-presidents of the J. G. White Engineering Company of New York, builders of the works; George Caldwell, local representative of the White Company; T. A. Robinson, the President's son-in-law, and James Smithers, a personal friend.

Memory Insurance

You insure your life—your home—your car—why not insure the memory of those who love you by going to Fred Hartsook for the most priceless gift of all—Your portrait. 636 S. Broadway.—[Advertisement.

EXECUTIONER TO DOFF DRESS SUIT

German Ministers Command That Too-Festive Garb be Abolished

BERLIN, Nov. 30. (Exclusive) German politicians refused today to abolish the death penalty, but the ministers decreed that the grewsome costume of the executioner, who appears in full evening dress and white gloves, will be changed to less festive garb.

Prussia carried out 7½ per cent of the death sentences imposed by the courts in the last few years, while in the days of the Kaiser 6 per cent of those sentenced were executed.

In the last four years twenty-nine men and one woman were sentenced to death.

STATE GIVES LICENSES TO PHYSICIANS

Thirty-three, Including Six Angelenos, Admitted to California Practice

SACRAMENTO, Nov. 30. (AP)—Thirty-three young physicians, including two women, have just been issued licenses by the State Board of Medical Examiners on the basis of an examination held here last month, Dr. Charles B. Pinkham announced today. The board on the same examination also issued licenses to one chiropractor and one drugless practitioner.

Dr. Charles W. Barnett, a Harvard graduate, attached to the Napa State Hospital, presented the best paper to the board and was rated at 93.5 per cent perfect. There were forty-two doctors in all taking the examination.

The successful candidates in addition to Dr. Barnett, were:

Ralph F. Blocher, San Quentin Hospital; Donald C. Collins, Claude W. Colonna, Elmer G. Fletcher, Margaret C. Malone, Warren E. Page, Joel J. Freeman, Karl F. Stadlinger, Victor E. Thomas and Paul S. Wyns, San Francisco; Dan W. Hagin, Dirk E. Stegeman, Glendale; Young D. Hahn, Delano; Walter B. Henderson, Raymond W. Kelso, Walter R. Pendleton, Long Beach; William J. Hogue, Vallejo; Archie A. Jones, San Bernardino; Jean G. Kinney, Santa Monica; Raymond M. Ledford, San Diego; William H. Molony, Jr.; John Bertram Peterson, Michael E. Pintnow, Philip E. Botham, Camilo Servin, Theodore A. Strang, Los Angeles; Irene Knox, Mugford, Imola; Thomas C. Connor, Jr., Colfax; Arthur C. Danilin, Fresno; Milton Tobias, Hollywood, and Douglas D. Toffemire, Oakland.

John Franklin Williams, San Francisco and Lois Ethelbert Gibson, Oakland, obtained the drugless and chiropractic licenses, respectively.

NON-ITALIAN CARDINALS TO GAIN ONE

College Will be Equally Divided After Consistory on 19th Inst.

ROME, Nov. 30. (AP)—The College of Cardinals will be equally divided between Italians and non-Italians after the 19th inst., the date set for a consistory.

The prospective appointment of a fifth cardinal, who will bring the number of non-Italians up to thirty-three, equaling the Italians, was announced today. The intention of conferring the Red Hat on four other cardinals at the consistory was announced Monday.

The additional cardinals will be Rev. Justinian Serreodyi of the Benedictine Order, who also will be appointed Archbishop of Gran or Primate of Hungary at the same time. The other four prospective wearers of the Red Hat are Monsignor Raymond, K. M. Rouleau, Archbishop of Quebec; Monsignor Pedro Segura y Saenz, Archbishop of Toledo; Monsignor Charles Joseph Dinet, Archbishop of Besancon, and Monsignor Alessio Lepicier, Titular Bishop of Tarsus.

Voices Raised on Republican Senate Slate

WASHINGTON, Nov. 30. (AP)—Rumblings of discontent over the election of some individual members of the Republican slate of Senate officers which it is proposed to put through with the convening of Congress next week were heard today at a renewal of conferences of Western Republican independents.

The independents, however, were divided in their opinions as to opposition to the individuals, reported to have been Senator Moses of New Hampshire for president pro-tempore; Edward P. Thayer of Indiana for re-election as secretary, and David S. Barry for re-election as sergeant-at-arms, and it was indicated that there will be no concerted action.

The conference of independents took place in the office of Senator La Follette of Wisconsin. Seven Senators attended besides La Follette. They were Blaine of Wisconsin, Nye and Frazier of North Dakota, Brookhart of Iowa, Norris of Nebraska, and Shipstead, Farmer-Labor, Minnesota. Senator Borah of Idaho, who has played a prominent part in previous conferences, was not present.

CALIFORNIA PLEA FOR EXTRADITION DENIED

ALBANY (N. Y.) Nov. 30. (AP)—Application by California for the extradition of Mrs. Bertha Miller to answer a charge of kidnaping her own daughter was denied today by Gov. Smith. With Mrs. Miller, a New York City cosmetician, was her daughter, Virginia Christoffepson. The California request asserts that the kidnaping was committed in San Francisco August 27, 1926. The Governor said that the proceedings could not take the child back to California and that if the father's motives are good he should come to New York and prove he can take care of the child.

LASTING FLOOD AID TILSON AIM

House Leader Opposed to Makeshift Plans

Eager to Remove Menace to Imperial Area

Willing to Modify Views on Federal Control

WASHINGTON, Nov. 30. (AP)—Hope for permanent solution by the forthcoming Congress of flood problems in New England and in the Colorado and Mississippi River areas was expressed today by Representative Tilson of Connecticut, the Republican House leader.

The Republican leader said that he is not specifically committed to the Swing-Johnson Boulder Canyon dam bill, but that he is hopeful for passage of a measure to relieve the Colorado River problem. He added that he is opposed to the government entering into business that can be carried out by private individuals, but that should it become necessary he may have to yield this view in order to obtain protective from flood menace.

POWER INCIDENTAL

Representative Tilson said in regard to the Colorado River project that the question of power generation and distribution by the government is purely incidental to that of flood control. However, he added, in order to solve the water problem by dams the question of power while incidental, nevertheless is involved inevitably in the situation.

"A far-sighted view should be taken in the matter," he continued. "Los Angeles and other Southern California cities eventually will need additional drinking water. The question of irrigation also will be involved.

"I believe that the argument for new dams on the Colorado River has been answered by the statement that they will prove a temporary solution only.

MAY CHANGE VIEWS

"We should be thorough in the study of the situation and the Boulder Canyon dam bill should be closely scrutinized.

"I am opposed to the government going into any more projects than are necessary. This view is rather contradictory regarding the Colorado River situation and I may have to yield to some extent.

"I should like to solve the matter, however, as nearly to this view as possible. Private individuals can do things better than the government, but I should not like to have the flood menace to the Imperial Valley continue."

AGREEMENT NEAR ON POWER FIGURES

SAN FRANCISCO, Nov. 30. (Exclusive)—Engineers of the Colorado River commissions of Nevada and Arizona, who have been holding meetings here today, were reported nearing an agreement as to what Los Angeles should be charged for electrical power from Boulder Canyon in event the Boulder Dam is built.

By tomorrow they hope to have advanced sufficiently in reaching common conclusions as to be able to lay before Los Angeles engineers of the Colorado River Commission of California the set of facts upon which they believe the cost of power should be based.

Two of the Los Angeles engineers arrived today—Ezra Scattergood, chief electrical engineer of the Bureau of Power and Light of Los Angeles, and H. C. Gardett, who is assisting Scattergood.

The engineers and some of the commissioners from Arizona and Nevada have been holding daily sessions in the offices of H. W. Crozier, consulting engineer for the Nevada commission.

Tonight the Arizona and Nevada engineers expect to be able to make a complete report to each of their commissioners as are here on their findings and agreements as to facts. The commissioners will then decide what proposition is to be put to the Los Angeles delegation in the matter of probable cost.

The California commission is composed entirely of Southern California men, inasmuch as Los Angeles is the locality principally affected by the Colorado River project.

It is pointed out that Los Angeles, during the next ten years, will need 1,500,000 kilowatts of steam power to take care of its growing electrical demands, regardless of whether Boulder Dam is built. At present the city is using less than half that number of kilowatts.

The power that would be transmitted from Boulder Canyon would be designed to supplement the steam power rather than compete with it, it was said.

Australia Hop Will be Started Next Wednesday

SAN FRANCISCO, Nov. 30. (Exclusive)—Charles Kingsford-Smith, Australian aviator, revealed today that the trimotored Fokker in which he and three companions intend to fly to Australia will take off for the Antipodes next Wednesday, barring unforeseen obstacles.

New axles to replace those bent out of line yesterday at the conclusion of a half-load test are being rushed to completion in the Bethlehem steel plant here and it is expected they will be fitted tomorrow morning. If so, an 80 per cent load test will be made at once and the plane started aloft Friday for its attempts to shatter the present world's endurance record of 53h. 22m.

"We must be about our business," said the leader of the Anzac flight crew. "We are planning to leave for Australia next Wednesday. We must leave by then to get the advantage of the full moon.

"If we leave on our endurance flight Friday we can land again at Mills Field Sunday night with a new world's record. That will leave us two days to tune up for our 7300-mile jaunt to Brisbane."

CALIFORNIAN WANTS VOTING LAW REVISED

WASHINGTON, Nov. 30. (AP)—A revision of the present Electoral College system to give the people a direct vote for President is proposed in a resolution which Representative Lea, Democrat, California, said today he plans to introduce in the new Congress. By revising the election provisions of the Constitution, Lea declares his resolution would have each State retain its present electoral vote, but each candidate would be given such proportion of the electoral vote as his popular vote might bear to the State's total vote for all candidates.

DEATH WAITS FOR "GOODNIGHT"

Radio Announcer, Enjoying Day Off, Hurries to Station So That Dying Child Can Hear Him Utter His Familiar Closing Words Before She Passes Away

LONDON, Nov. 30. (AP)—A radio announcer's "goodnight everybody" enabled a child to die happily.

The radio announcer was enjoying a Sunday night off when, in response to the request of the mother of a little girl, who was seriously ill, he was summoned from his home. The child had begged to hear "goodnight everybody" spoken by the voice which always soothed her, and she said it sounded "fatherly."

The announcer hurried to headquarters and gave his familiar "goodnight everybody," which, although it was heard by thousands, was meant only for the little sufferer. She heard the familiar voice, smiled happily as she murmured "goodnight" in reply, and lapsed into unconsciousness.

Her feeble response was the last word she uttered.

AIR "STRAFING" UNHEALTHY

WASHINGTON, Nov. 30. (AP)—Indications that the "strafing" of ground troops by low flying airplanes may become a less popular war maneuver are drawn by War Department officials from recent tests at the infantry school at Benning, Ga., designed to measure the value of training infantry to shoot back with rifles and machine guns.

The doughboys frequently puncture targets at altitudes of 1500 feet or less even with extemporized anti-aircraft mounts for machine guns and old ammunition. A twelve-foot sleeve target, towed by a plane, was used with a platoon of infantry firing.

At 750 feet the riflemen scored 1.38 per cent of hits in sixty-two flights, which figured out as 6.5 hits per minute of firing and an average of 2.7 hits per flight. With .30-caliber machine guns and at an elevation of 1250 feet the percentage of hits was .44 in 104 flights, an average of 14.3 per minute of firing and 5.5 per flight. In both cases accuracy improved at lower altitudes.

"With the use of modern equipment the danger zone should be increased," a War Department report said.

Floods Follow Rains in London

LONDON, Nov. 30. (AP)—Serious floods in many places, especially in the low country to the west of London, have followed a heavy twenty-four-hour rainfall which accompanied yesterday's black fog over the city.

The rainfall exceeded half of the average for the whole of November.

AIRPORT SITE LEASED

FAIRFIELD (Cal.) Nov. 30. (AP)—Officials at the airport here announced today that United States airways officials have signed a five-year lease on 100 acres of land near Denverton, Solano county, for a government-owned and operated airport.

FIGHT FOR HUGE ESTATE BEGINS

Angeleno One of Litigants in London Court

Share Sought in $10,000,000 Left by "Mad Maria"

Recently Found Document Basis for Contest

LONDON, Nov. 30. (AP)—Litigation over the $10,000,000 estate of Maria L'Epine, who died in Portsmouth, Insane, in 1798, was begun in chancery today. William Henry Knight, a Los Angeles merchant, is one of hundreds of claimants to the great wealth of "Mad Maria."

Most of today was taken to outline the case by attorneys for the petitioners. Then the hearing was adjourned until tomorrow.

Maria's father was a French weaver who came to England as a Huguenot refugee and amassed a great fortune in his factory at Spitalgate.

Knight bases his relationship to Abigail Eccles, daughter of Maria. He is a cousin of A. C. Macia, who, with his three sisters, all of London, are likewise claimants. Among the English descendants is Lord Bangor. Litigation over the estate developed when the Mason family recently reported finding documents in St. Martins-in-the-Field, London, which recorded, they asserted, that Maria was married and that her daughter Abigail was her true and legal heir.

In a list of world calamities last year, America came first with twenty-five severe storms, floods, earthquakes and other disasters.

SLIP COVERS
Protect your furniture from sun, heat, wear, dust, etc. New or old furniture made into slip-covers and cushions and absorbents to your home. We have a large assortment of colors and patterns. Call, write or phone. Estimates Free. Deposit required when order is taken.
WEST COAST SLIP COVER CO.
1428 W. 8th St. DRexel 6737

The Sporting GREEN

The Chronicle's famous sports section is eagerly read by fans on the entire Pacific Coast. See it daily.

Subscribe through Louis Baer, Hearst Bldg., Los Angeles

San Francisco Chronicle

READY FOR CHRISTMAS

With an unusually inviting selection of

Gift Suggestions for Men

Enjoy your gift choosing in this men's store

Usefulness combined with attractiveness

Neckwear

Imported and domestic—all the latest shades—
Browns — Blues — Jade Greens and set figures
$1.00 to $6.00

Robes

Rich colors and excellent quality fabrics

Silk ..... $15.00 to $50.00
Blanket ..... $ 5.00 to $12.50
Flannel ..... $13.50 to $22.50
Imported Ombre $13.50

Wool Jackets $7.50 to $27.50
Silk Jackets $15.00 to $35.00

Silk Shirts

Fancy neck bands, with collars to match $10.00
White and tan, collar attached, $8.50, $10.00

Sweaters

Pull overs, Crew and V-necks $8.50. Plain colors, white—tan—green and blue.

Fancy Jacquards $15.00, $17.50.

A variety of hose to match $6.50

Mufflers

Silk squares, fancy stripes and check effects
$3.50 to $6.50

Leather Novelties

Wallets, Bill Folds, Collar Cases, Drinking Cups, Cigar Lighters
Military Brushes $5.00 to $10.00
Dressing Cases $10.00 to $35.00

Hosiery

Interwoven Holiday Patterns

Fancy and plain — .50, .75, $1.00, $1.50
Imported fancy lisles—$1.50, $2.00, $2.50, $3.50
Imported fancy wools—$1.50, $2.00, $2.50, $3.50

HARRIS & FRANK

637 South Hill Street

SOCIETY BRAND CLOTHES STETSON HATS

The Times Free Information and Resort Bureaus

MAIN OFFICE—CORNER FIRST AND BROADWAY

are for the accommodation and benefit of persons seeking interesting routes of travel, desirable hotels and rest, recreation and recuperation at the seashore or in the mountains. Particulars are furnished by competent attendants and by correspondence to the general public regarding rates and attractions of railroad and steamship lines, hotels and pleasure and health resorts. Descriptive circulars and transportation literature are kept on hand for inspection and distribution. This service is absolutely free.

Make Your Resort and Hotel **RESERVATIONS** FREE OF CHARGE AT THE

Times Information and Resort Bureau, Times Bldg., Bdwy. at First St., or at The Times Branch Office, Information and Resort Bureau, 621 South Spring St. Telephone MEtropolitan 0700.

"Direct-U"

Have you had difficulty in finding some particular advertised product? Have you had to hunt from store to store to find something you had seen advertised? The Times has established a new department, called "Direct-U," which has collected data about thousands upon thousands of trade-named (advertised) products and stands ready to tell you just where you can find the thing you want.

The Times is glad to help its readers and advertisers through this new service—to make free use of it—there is no charge, of course.

All you need do is phone the Los Angeles Times—MEtropolitan 0700—and ask for "Direct-U" Department.

Resorts

PARK MANOR SAN DIEGO

FOR WEEK-ENDS AND VACATIONS

A delightful place for week-ends, vacations or an extended stay. Cool all summer. The newest and best apartment hotel in California. In the City with convenient access to all amusements and beaches. Excellent golf courses, tennis courts and bridle paths. Our own restaurant, garage and all hotel services. Minimum rates for two persons, $5.00 per day; $125.00 by the month. Descriptive booklet on request.

PARK MANOR, Fifth and Spruce. Phone Hillcrest 7100.

OVERLOOKING BALBOA PARK AND THE OCEAN

NORTH SHORE **TAVERN**

(American Plan)

LAKE ARROWHEAD

84 MILES FROM LOS ANGELES

Nestled by private auto over boulevards, in the Devonshire, then 27½ miles of wonderful mountain roads; also by Motor Transit Stages leaving 5th and Los Angeles Streets, 7:15 A.M. daily.

AMSBURY HOTEL HOT MINERAL SPRINGS

AT LAKE ELSINORE—Elev. 1260 ft. Amer. Plan $4 day, up; European Plan, $1.50 day, up. Steam heat—Modern Bath-house—Golf—Hunting. See Times, Park-Judah or M. H. Wooser, Owner and Manager. Postoffice Elsinore, Calif.

Old Fashioned New England Chicken Dinner

Served on the Mountain Top Every Sunday From 12 to 4 P.M.

MOUNT WILSON HOTEL

ARTHUR WRIGHT, Resident Manager. Phone Sterling 9034-F2.

Los Angeles Hotels and Apartments

New Hotel Rosslyn and Annex

FIREPROOF—1100 ROOMS

Largest Popular Price Hotel in the West. Free Bus to and from Depots. HART BROS., Props. FIFTH AND MAIN STREETS.

THE LANGHAM

7th at Normandie. Phone FItzroy 3181

Hotel Suites, Single Apartments, Double Apartments, Conservatory, Beauty Parlor. Barber Shop, Electric Ranges, Swimming Pool, Dining Room, Billiard Room. Valet, Soft Water Throughout, Refrigeration, 24 Hour Service. Rates from $150

Santa Monica Hotels and Apartments

"One Day or a Year"

THE MIRAMAR Where Wilshire Blvd. Meets the Ocean.

Nestling in its own beautiful park atop the world famous Palisades. Here are life-giving sunshine, an equable climate and rejuvenating ozone-filled air. American and European plan hotel. Excellent meals at a reasonable price. Banquets, luncheons, dinners, teas, dances, card parties. Also apartments of the very latest type with hotel service. BOONE RILEY, Manager.

Hotel Windermere, Santa Monica

A quiet exclusive family hotel on the American Plan. Located on the Palisades of the Pacific. Phone 23191. Golf Privileges. Reasonable Rates.

The Embassy

Recently opened. One, two and three room apartments. Daily maid service. Steam heat. Electric refrigeration. Also hotel rooms. Attractive winter rates to permanent guests. Telephone Santa Monica 26121.

"The Aristocrat of Santa Monica"

Steamships

PACIFIC STEAMSHIP CO

WEEK-END EXCURSION

SAN DIEGO and Return

$6.00 Including Berth and Meals

On the S.S. EMMA ALEXANDER

Sails Friday, 8 p. m.—Returns Sunday

An Ocean Voyage for $3 Per Day

Phone MUtual 4321

501 West 5th St. 515 South Spring St.

WORLD WIDE SERVICE

WORLD Cruises cond. $1250; indep. $861.70

MEDITERRANEAN Cruises, $650 and up.

HAWAII and SOUTH SEAS

Direct Service LOS ANGELES HARBOR via Panama Canal to ENGLAND, GERMANY, ITALY, $200 to $335; frequent sailings.

Agents for all Steamship Lines (no charge for service)

LEHMAN'S STEAMSHIP AGENCY

123 East 6th St. Established 1888 TRinity 5171

NEW ZEALAND AUSTRALIA

Union Line of New Zealand

VIA TAHITI AND RAROTONGA

Sails from San Francisco

"MAKURA" (14,000 tons) ..... Dec. 28, Feb. 27

"TAHITI" (13,500 tons) ..... Jan. 25, Mar. 21

Australia $300. First Class

Round Pacific Tour, $565. First Class

For fares, etc., apply local S.S. or R.R. agencies or Union S. S. Co., 210 California St., San Francisco. Wood, Haigh & Co., Gen. Agents.

Canadian-Australasian Royal Mail Line

VIA HONOLULU AND SUVA (FIJI IS.)

Sail from Vancouver, B. C.

"MAKURA" (14,000 tons) ..... Dec. 28, Feb. 23

"NORANGI" (22,000 tons) ..... Jan. 11, Mar. 7

For fares, etc., apply Canadian-Australasian Royal Mail Line, 667 St. Grand Av., Los Angeles, or Booking Agents, West Vancouver, B. C.

HOLLAND-AMERICA LINE

TRAVEL BY A FAMOUS SERVICE

To ENGLAND—FRANCE—HOLLAND—GERMANY

AND ALL PARTS OF EUROPE

Via Plymouth, Boulogne S.M., Rotterdam

Carrying 1st, 2nd and Tourist 3rd Class

Veendam, Dec. 10

Rysdam (Cabin Steamer) Dec. 21.-Feb. 4

Direct Passenger Service from Pacific Coast Ports to Europe

1928 LUXURY CRUISES

West Indies—Jan. 28, Feb. 25, Mar. 17

Mediterranean ..... FEB. 8

AFRICA South America Egypt—Europe FEB. 4

Apply for illustrated folder to Passenger Office, 120 Market St., San Francisco or Local Agents

TRIAL IN INDIANA AFFECTS COAST

Government Attacks Sale of Unfermented Juice

California Industry Hangs on Court Ruling

Growers' Defense is Clause in Volstead Act

INDIANAPOLIS, Nov. 30. (AP)—Standing squarely upon its interpretation of certain sections of the Volstead Act, the defense in the vineyards liquor conspiracy case rested today without undertaking to controvert any essential fact of the government's case of prima facie evidence.

The defense rested without Elmer Neibuhr, president of the United Vineyardists' Association of Chicago; Karl A. Putter, president of the California Vineyards Company of Chicago, or Lester Hynes, salesman for the California company in Chicago, taking the stand. They, with J. R. Grable of Fort Wayne, Ind., a salesman, are charged in an indictment of three counts with conspiracy to violate the Federal prohibition law. Grable testified concerning his methods of selling grape juice.

GOVERNMENT'S STAND

The legal theory upon which the government relies is that by selling unfermented fruit juice which, under normal circumstances, would ferment and produce a liquid of unlawful alcoholic content, the four defendants conspired to violate the sections of the Volstead Act which forbid the manufacture, transportation and sale of liquors containing more than one-half of 1 per cent alcohol by volume. The government takes the position that, even though the carefully refrigerated juice was of lawful alcoholic content when in the defendants' possession, they sold it with the knowledge it would ferment and with the intention of promoting sales on the basis of its fermentation.

DEFENSE QUOTES LAW

On the other hand, counsel for the defendants rely upon the twenty-ninth section of the Volstead law, which, they say, has been construed to permit the use of fruit juices within the home even though they ferment and attain an alcoholic content in excess of one-half of 1 per cent by volume. The defense says that the juice was sold and placed in householders' hands when its alcoholic content was within the law and that even if fermentation subsequently took place and the alcoholic content increased, the process was given lawful sanction by Sec. 29.

DEPUTIES WON'T GIVE UP PISTOLS

Mexican Congressmen Balk at Disarming for Bullfights

MEXICO CITY, Nov. 30. (AP)—The Federal Congress is indignant at the efforts of the police to prevent Congressmen from wearing pistols to bullfights. A Congressional committee has been appointed to protest to the Chief of Police of Mexico City and the government of the Federal District.

Members of Congress are permitted by law to wear pistols at any time and in any place. At the same time the law prohibits any persons from wearing pistols at bullfights.

It is customary for the police at the gates of the bull ring to search all who seek to enter, and refuse admission to those with pistols, for fear of a possible free-for-all shooting contest in the excitement of the bullfight.

Some Congressmen who were carrying pistols were refused admission recently to the bull ring. Thereupon the Chamber of Deputies appointed a committee to protest against this infringement of Congressional rights.

STOCK EXCHANGE FIRM BANKRUPTCY ENDED

NEW YORK, Nov. 30. (AP)—The bankruptcy petition against A. L. Fuller & Co., the stock exchange concern placed in receivership last August after a break in the stock of Manhattan Electrical Supply, was dismissed today by Federal Judge Knox. Dismissal of the proceedings followed submission of a report of accountants showing that the company had assets in excess of $800,000 as against creditors' claims of $320,000. A member of the firm said the company has settled with all creditors on a dollar-for-dollar basis.

Resorts

CATALINA

Beautiful Hotel St. Catherine on the ocean front at Avalon. American plan.

Transportation, room overnight, four meals and Glass Bottom Boat Ride $10

Two nights and seven meals $15

Trip leaves 6th and Main, Los Angeles, 9 a.m. daily; Long Beach, 9:15 a.m. daily; Pasadena, 8:20 a.m.

Steamer sails from Wilmington 10 a.m.

Ask for new folder "Sports of Catalina," telling about new Golf Course and Goat Hunting. Radio KFWB Avalon 360 meters. Frequent programs.

Tickets 6th and Main — Phone TRinity 2961

In All the World No Trip Like This

CATALINA ISLAND

ROMANCE HAS LOVE SEQUEL

Haldeman-Julius Says Companionate Marriage of Daughter Parallels His Own Experience

GIRARD (Kan.) Nov. 30. (AP)—E. Haldeman-Julius today depicted the companionate marriage of his 18-year-old daughter, Josephine, to Aubrey C. Roselle here recently as a sequel to his romance with Anna Marcet Haldeman, starting when she was a student at Bryn Mawr College twenty years ago.

In an interview stating he wished to correct an impression that Josephine is an adopted daughter, the publisher and author said his marriage in 1916 was delayed nearly six years after her birth, largely because of economic reasons. He explained that Josephine made her home with friends of Miss Haldeman and himself until they had established a home here. This, he said, led to the general belief she is an adopted daughter.

Mr. Haldeman-Julius said that young Roselle, who is 20 years of age and has started a college course, faced virtually the same financial problems as confronted Miss Haldeman and himself, when he was a reporter on the New York Call, a Socialist paper.

In the announcement of the marriage of Josephine and young Roselle, their parents arranged to assume all economic responsibility until their children have obtained educations and become financially independent.

When the publisher heard the Unitarian ritual read at his daughter's wedding, he announced he will re-wed Mrs. Haldeman-Julius at a similar ceremony. He said they never have been satisfied with the "dogmas and theories" of the service read at his orthodox marriage eleven years ago.

PAROLE FOR G. B. MEANS PREVENTED

Atty.-Gen. Sargent Balks Move to Free Convicted Bribe-Plot Participant

WASHINGTON, Nov. 30. (AP)—Atty-Gen. Sargent today declined to approve parole for Gaston B. Means, former Department of Justice agent who is serving a term in the Atlanta penitentiary for conspiracy to bribe government officials.

At the Department of Justice it was announced that the recommendation of the parole board that Means be released from prison was turned down by the Attorney-General because Means has not paid fines totaling $20,000. It is said that he cannot take a pauper's oath until his term with allowance for good behavior has been completed.

Late last year Means completed the serving of a two-year sentence imposed in New York after his conviction of having conspired with bootleggers to withdraw whisky illegally from distilleries. As he also had been fined $10,000, he served thirty days additional, required because he had taken a pauper's oath.

After serving the additional time, Means immediately began serving a two-year sentence growing out of his conviction in New York of conspiring to bribe government officials in connection with the Crager system glass fraud case in 1923. On this charge also he was fined $10,000, his inability to pay either of the two fines blocking favorable action on his parole recommendation.

Japan's Oranges Flooding Canada

VANCOUVER (B. C.) Nov. 30. (AP) Importation of Japanese oranges through Vancouver will reach a new high mark this weekend, when three steamers arrive from the Orient bringing a total of 500,000 boxes for Canadian distribution.

The Paris Maru, due Friday, will set a new local record for a single consignment, when she unloads 180 carloads. The Protesilaus is listed to arrive Monday and the Empress of Asia Sunday, bringing the remainder of the 500,000 boxes, 210 cars of which are to be moved eastward.

Railroad Ticket Eleven Feet Long

NEW YORK, Nov. 30. (AP)—A railroad ticket eleven feet, six inches long, said to be the longest ever sold in this country, was made out by agents of the New York Central Railroad today to N. Chanin, a lecturer for a Jewish fraternal organization. The ticket contains seventy-one coupons to the same number of points on twenty-seven railroads in twenty-eight States and cost $545.08.

HOPES FADE IN SHIP STRIKE

MELBOURNE (Australia) Nov. 30. (AP)—Hopes of a settlement of the waterside workers' strike have not been realized. The strikers refuse to accept the terms offered by the shipowners.

OIL SCANDAL SMIRCH MAY BAR HONORS

Fight Launched Against Sinclair and Doheny in Petroleum Institute

NEW YORK, Nov. 30. (AP)—The New York Times will say tomorrow that re-election of Harry F. Sinclair and E. L. Doheny as directors of the American Petroleum Institute, because of their connection with the government oil-lease scandals, will be opposed by a group of influential members of the institute at its annual meeting in Chicago, beginning next Tuesday.

Circulars setting forth the views of this group have been sent to prominent members of the institute. The board of councilors of the institute, which is charged with the responsibility of nominating members of the directorate, will be called on to decide whether Sinclair and Doheny, by reason of their part in the Teapot Dome and Elk Hills lease cases, have disqualified themselves to represent the oil industry on the institute's board of directors.

It is expected that a bitter fight will develop. Friends of Sinclair, it is said, have been canvassing the membership to counteract the opposition.

The Petroleum Institute includes in its membership virtually all of the leading oil officials of the country.

Bay City Woman Jaywalker Slaps Policeman's Face

SAN FRANCISCO, Nov. 30. (AP)—Miss Diana Stollmeyer of San Francisco was arrested today on a charge of disturbing the peace after she had slapped a policeman who hauled her back to the sidewalk when she attempted "jaywalking." The policeman said she knocked his cap off and then scratched his face.

"Traffic on Market street was blocked for nearly half an hour by the crowd which gathered to see how the affair would end. The policeman reported that he blew his whistle to halt the woman when she started across the street in the wrong place, and took her by the arm and pulled her to the curb when she ignored the signal.

He sent the woman into a store to wait for the patrol wagon, which called for her at the back entrance. The crowd in front waiting for her to come out refused to disperse. "Jaywalking" is forbidden by an ordinance which went into effect recently.

Sinclair Juror Refused Right of Intervention

WASHINGTON, Nov. 30. (AP)—The petition of Edward J. Kidwell, a trial juror in the Fall-Sinclair case, asking permission to intervene in the contempt proceedings growing out of the mistrial, was denied today by Justice Siddons in the Supreme Court of the District of Columbia.

Kidwell, known as Juror No. 11, was accused in affidavits filed with the court of having said he expected material gain from his jury service. The juror denied making such statements and demanded the right to be included in the proceedings against Harry F. Sinclair, William J. Burns, founder of the Burns Detective Agency, and their associates which have been set for hearing on December 5.

EXHIBIT TO BLAZON VIRTUES OF APPLE

KANSAS CITY, Nov. 30. (AP)—Plans to blazon the virtues of the apple in a national advertising campaign and renew the old saw, "An apple a day keeps the doctor away," were announced today at the Central States Horticultural Exposition, in session here.

The announcement was made by Paul C. Stark of Louisiana, Mo., president of the newly formed Apples for Health, Inc., which will spend $4,000,000 in the next four years in the advertising campaign.

LONG BEACH HONORS NAVY

High-Ranking Officers of Fleet Special Guests at Brilliant Hotel Virginia Banquet

By a "Times" Staff Correspondent

LONG BEACH, Nov. 30.—High-ranking officers and others from the Pacific Fleet were guests of the city of Long Beach at the annual naval dinner and ball given tonight at Hotel Virginia.

It was conceded by all to be the most brilliant and impressive affair in a long succession of such events. Some 300 people attend the dinner, in the Hidalgo room, while more than 2000 persons gathered for the dance which followed.

LONG BEACH PRAISED

Guests of honor for the occasion included Admiral L. R. De Steiguer, commander-in-chief of the Pacific Fleet, Vice-Admiral Pratt, Rear-Admirals Taylor, Chase and Lanin, and captains of battleships and other craft.

In response to an address of welcome tendered the navy men by City Manager Callahan, Admiral De Steiguer paid tribute to Long Beach as a navy town and declared that Long Beach and San Pedro are the most ideal places he knows of as bases for a fleet.

"Long Beach is the shore home of many of the officers and men of the Navy," said Admiral De Steiguer. "There now are about 25,000 men in the fleet, and with the arrival of the remodeled U.S.S. New York, the Saratoga and the V-type submarines, there will be more than 30,000."

He added that a large part of the $85,000,000 pay roll of the fleet is spent in Long Beach, that officers and men deposit $75,000 monthly in the banks of Southern California and that they have more than $1,000,000 invested in real estate and property holdings in the vicinity.

MERCHANT MARINE URGED

Admiral De Steiguer made a strong plea for the development of a United States merchant marine, declaring that only one-third of American shipping now goes abroad on American bottoms.

"The prosperity of the country depends upon the development of a merchant marine," he said. "We are paying out more than $600,000,000 a year to the merchant marine of other countries. No great progress can be made along this line until the country becomes sea-minded."

He expressed his desire for the rapid completion by the government of the breakwater guarding Long Beach Harbor, part of which already has been completed by the city, according to the agreement.

Brief talks also were made by Vice-Admiral Pratt, Councilman Alexander and Col. James McKnight, chairman of the Army and Navy Committee.

Entertainment was furnished by West Coast Theaters.

POWER DOUBLED WITH OIL CABLE

New Conductor Long Step in Current Transmission

Economies Effected by Doing Without Substations

Electricity Can be Carried Direct from Source

CHICAGO, Nov. 30. (Exclusive)—A new electric underground cable that has a core filled with oil for its entire length and which operates at twice the voltage of present underground cables, was discussed here at the second day's session of the regional meeting of the Great Lakes district subdivision of the American Institute of Electrical Engineers.

The cable, which has aroused keen interest among engineers and cable manufacturers throughout the world, was first installed in the United States during the past summer—twelve miles being owned by the New York Edison-United Companies system and six miles by the Commonwealth Edison Company of Chicago. These are the only commercial installations of this cable in the world. In the cables now generally in use the copper wires form a solid core, surrounded by oil-impregnated paper, which is inclosed in a lead sheath. The new cable, instead of being solid, has its wires stranded about a copper spiral, which forms a hollow the length of the cable. This central hollow or core, is completely filled with oil under constant pressure.

VOLTAGE DOUBLED

It was only very recently that underground cables could be designed to carry as much as 66,000 volts. The new cable carries 132,000 volts, and in the engineering world it is expected that cables of similar design will be able to carry as much as 220,000 volts, which is the voltage required for long-distance transmission and system interconnection. The new cable, it is its influence on the trend toward mass production of cheaper electric power, through interconnection of water and steam systems, has been rated in some quarters as of equal importance as the introduction of the steam turbine.

Philip Torchio, vice-president in charge of electrical engineering, of the New York Edison Company, in a paper dealing with the economic and commercial aspects of the new cable, said that "the new 132,000 single-conductor, lead-covered cable, doubles at a single step the operating voltage of any underground cable of the past," and that "it has introduced a system of electric transmission that will permit the tying of the New York Edison-United system with power generated on the St. Lawrence River, or Niagara Falls, hundreds of miles away, and allow the direct introduction of this energy into New York City at a high voltage.

"In most instances of heavily built-up centers," Mr. Torchio said, "it has been impossible in the past to tie the higher voltage overhead lines directly to the distributing stations and substations, and it was necessary to use underground cable lines of 26,000, 45,000 and 66,000 volts connecting to the higher voltage overhead lines through transformers located at substations on the outskirts of the city.

EFFECTS ECONOMIES

"But now, through the use of this new cable, it is possible to do away with intermediate substations, by bringing the high voltage directly to the ultimate distributing centers. The economic and operating advantages thereby obtainable are: Saving of intermediate substation, transformers, switch gear and attendance, reduction in number of underground cables, savings in synchronous condensers, increased efficiency, improved regulation, and improved stability of parallel operation of local plants with the outside sources of power."

It will be impossible to obtain the relative value of savings until there is obtained from actual experience the relative carrying capacity of the oil-filled cables in contrast with the ordinary type of cables with solid insulation, Mr. Torchio explained.

"The theory of the oil-filled cable," Mr. Torchio said, "is that through its collapsible oil reservoirs it responds readily to volumetric changes in oil and cable due to temperature changes. In this manner, the whole cable is kept constantly filled with oil under pressure, both in the hollow core of the conductor and throughout the surrounding insulation. The unique advantage, therefore, of this type of construction, is that, should the lead sheath be expanded or distorted, or the internal elements of the cable be displaced by temperature variation, or other causes, the spaces thus formed will be immediately filled with oil, while in a solid insulation type, voids would be formed, causing ionization and ultimate failure."

J. I. HERZ APPOINTED BAY CITY SUPERVISOR

SAN FRANCISCO, Nov. 30. (AP)—James I. Herz, known as "the fighting sergeant-major" of the Three Hundred and Sixty-third Infantry, Nineteenth Division during the war, today was appointed to the San Francisco Board of Supervisors by Mayor James Rolph, Jr. Herz will serve for one month, filling the office left vacant by the death of Supervisor Edwin G. Bath.

TWO OVERCOME IN FIRE ON FREIGHTER

SAN FRANCISCO, Nov. 30. (AP)—Two firemen were overcome today while fighting a fire in hold No. 3 aboard the freighter West Sequana, operated by Swayne & Hoyt of San Francisco. The flames were controlled after an hour's battle by fire tugs and apparatus ashore. The West Sequana arrived here from the Orient yesterday. The fire started while the vessel was at a pier.

OUTBURST OF HOLD-UPS STIRS SAN FRANCISCO

SAN FRANCISCO, Nov. 30. (Exclusive)—An outburst of street robberies on a wholesale scale, attended by the use of bludgeons and punctuated with the display of weapons, set the machinery of the police department into intensified motion today in combative measures. Six hold-ups and robberies occurred during the night in widely scattered districts. In one instance the failure of a victim to produce his money resulted in a severe beating.

WEST COAST SHIP SALES BUMP SNAGS

Plan of Small Payment and Easier Terms May Hinder Federal Deals

WASHINGTON, Nov. 30. (Exclusive)—While the Shipping Board has voted to advertise all the three west coast lines operating from Seattle, Portland and San Francisco, the problem does not appear to legal experts as entirely settled yet. The proposal of sales on a smaller down payment than has been customary and on smaller payments over a longer period apparently has not received the approval of the legal department of the board. Some expert lawyers in the marine field say that it is not in accordance with the Federal law permitting sales of government ships to private buyers.

Expressions from possible west coast purchasers indicate that as now outlined there will be little competition for the ships until the board in its terms makes provision for interchange of ports and also provides that the ships when purchased may be diverted as trade demands from the arbitrary trade lines now provided in fleet operations.

Many of those in Washington who had hoped for a real opportunity to buy the government lines for private operation believe that as now drawn the bids received will not result in bona-fide sales and will result in continued government operation unless some modification of the sales plan is made either by the legal agency of the board or by a revision of the plan.

Intimations were made at the Capitol that if the proposals fail to attract satisfactory bids, Congress might initiate a complete inquiry as to the reason for the peculiar method of advertising these lines for sale.

Marine Flyers Hop Tomorrow for Nicaragua

MIAMI (Fla.) Nov. 30. (AP)—Three marine flyers will hop off from the air field here at daybreak Friday on a flight which may inaugurate a new era in communication with Central America. Their object will be a ten-hour nonstop jump to Managua, Nicaragua, 1083 miles away, in a trimotored Fokker monoplane destined to reinforce marine units there.

The trip, except for a short distance over Cuba, will be entirely over water.

Maj. R. T. Brainerd, marine aviation chief, will be at the controls, with Sergt. N. T. Shepherd and Corp. W. N. Chester as passengers.

Gov. Fuller Ends Visit in France

CHERBOURG (France) Nov. 30. (AP) Gov. Fuller of Massachusetts, who has just completed a quiet vacation in France, is homeward bound aboard the steamship Olympic.

While in France the Governor, who played so prominent a part in the Sacco-Vanzetti case, avoided publicity.

HOLY SEPULCHRE CROSS DOWN

JERUSALEM, Nov. 30. (AP)—The great cross on the dome of the Holy Sepulchre was removed today preparatory to the rebuilding of the dome, which was rendered unsafe by the recent earthquake in Palestine.

Steamships

Largest and Fastest Steamers to

NEW YORK

Via Panama Canal and Havana

S. S. MANCHURIA

Sails DECEMBER 5th

FORTNIGHTLY SAILINGS THEREAFTER

$250 Up, First Cabin — $125 Tourist Cabin

INCLUDING MEALS AND BERTH

Reduced Round Trip Fares

ONE WAY WATER - ONE WAY RAIL

First Cabin $350 Tourist $225

Happy, refreshing days on great ships, through the Panama Canal by daylight and opportunity for sightseeing in gay Havana. Across the Continent by rail with authorized stop-overs at points of interest.

Panama Pacific Line

International Mercantile Marine Company

310 South Spring Street, Los Angeles

—or your local Steamship or Railway Agent

MEMORANDUM

Call this company regarding trips

RAYMOND & WHITCOMB CO.

Cruises Tours

Steamship Tickets

433 W. Fifth St. TR. 5747

(America's oldest travel company)

Steamships

LASSCO for SERVICE

TODAY!

S. S. Harvard

Sails at 4 p. m. for

San Francisco

$13.00 Including Meals & Berth

and

S. S. Yale

Sails at 3 p. m. for

San Diego

$3.50 Including Dinner

Regular Sailings

To San Francisco—Every Tuesday, Thursday, Friday and Sunday.

To San Diego—Every Wednesday, Thursday, Saturday and Sunday.

Boat train leaves P. E. Depot one hour before each sailing.

For full particulars—

LASSCO

LOS ANGELES STEAMSHIP CO.

730 So. Broadway—Tel. VA. 2421

825 So. Spring St. Tel. VA. 2421 — 6723 Hollywood Blvd. Tel. GR. 57-04 — Tel. GL. 1097

HAWAII

Make this carefree tour

—on LASSCO'S Personally Conducted Tour aboard the de luxe liner—

S.S. City of Los Angeles

Sailing over the popular Southern Route direct to Honolulu—

Saturday Noon, Dec. 3

The tour covers a period of 20 days from Los Angeles to Hawaii and return, including the three-day wonder trip to Hilo and Kilauea Volcano.

Early Sailings of the Three LASSCO Liners

S. S. City of Los Angeles Dec. 3

S. S. City of Honolulu Dec. 17

S. S. Calawell .... Dec. 31

Minimum 1st Class $90 One-Way Fare

All-Inclusive 3-Week Tours range from $272.50 up

—depending on the steamship and the Island hotel selected by the traveler.

For full particulars, call—

Los Angeles Steamship Co.

730 So. Broadway—Tel. VAndike 2421

825 So. Spring Tel. VAndike 2421 — 6723 Hollywood Blvd. Tel. GLadstone 1097

30-11

House Hunting Made Easy Through Times Ads

Steamships

for LASSCO SERVICE

TODAY!

S. S. Harvard

Sails at 4 p. m. for

San Francisco

$13.00 Including Meals & Berth

and

S. S. Yale

Sails at 3 p. m. for

San Diego

$3.50 Including Dinner

Regular Sailings

To San Francisco—Every Tuesday, Thursday, Friday and Sunday.

To San Diego—Every Wednesday, Thursday, Saturday and Sunday.

Boat train leaves P. E. Depot one hour before each sailing.

For full particulars—

LASSCO

LOS ANGELES STEAMSHIP CO.

730 So. Broadway—Tel. VA. 2421

[illegible] 6723 Hollywood Blvd. Tel. GL. 3505

HAWAII

Make this carefree tour!

—on LASSCO'S Personally Conducted Tour aboard the de luxe liner—

S.S. City of Los Angeles

Sailing over the popular Southern Route direct to Honolulu—

Saturday Noon, Dec. 3

The tour covers a period of 20 days from Los Angeles to Hawaii and return, including the three-day wonder trip to Hilo and Kilauea Volcano.

Early Sailings of the Three LASSCO Liners

S. S. City of Los Angeles Dec. 3
S. S. City of Honolulu Dec. 17
S. S. Calawall . . . . Dec. 24

Minimum 1st Class $90 One-Way Fare

All-Inclusive 3-Week Tours range from $278.50 up

—depending on the steamship and the Island hotel selected by the traveler.

For full particulars, call—

Los Angeles Steamship Co.

730 So. Broadway—Tel. VAndike 2421

[illegible] 6723 Hollywood Blvd. Tel. GLadstone 1103

30-11

House Hunting Made Easy Through Times Ads

[illegible]ships

[illegible]test Steamers to

YORK

[illegible]nal and Havana

[illegible]ICHURIA

[illegible]MBER 5th

[illegible]INGS THEREAFTER

$125

Tourist Cabin

[illegible]LS AND BERTH

[illegible]d Trip Fares

[illegible]-ONE WAY RAIL

Tourist $225

[illegible] great ships, through the [illegible] and opportunity for sightseeing the Continent by rail [illegible] at points of interest.

[illegible]acific Line

[illegible] Master Company

[illegible] Street, Los Angeles

[illegible]ship or Railway Agent

[illegible]RANDUM

[illegible]any

[illegible]pe

WHITCOMB CO.

Tours

[illegible]ship Tickets

TR 5747

[illegible]h St.

[illegible]ica's oldest travel company!

GENERAL MUM ON WARM TOPIC

Summerall Report Fails to Mention Housing

Budgetary Subjects Avoided by Chief of Staff

Recalled East Last Summer After San Diego Talk

WASHINGTON, Nov. 30. (AP)—The first annual report of Maj.-Gen. Charles P. Summerall as Chief of Staff of the Army, awaited with interest because of its possible remarks on Army housing conditions, has no word to say on that subject.

As a matter of fact, the document, made public today by the War Department, is almost completely devoid of mention of any of the Army problems involving budgetary questions.

In summarizing Army conditions, Gen. Summerall said there has been "gradual progress toward the attainment of the desired peace-time efficiencies." He commented briefly, however, on the promotion stagnation situation which leaves junior officers "faced with the prospect of almost indefinite service with little if any promotion," adding the hope that studies under way will aid Congress in solving the problem.

The belief that the chief of staff might discuss the housing shortage of the Army arose from the incident of last summer when he was recalled from the Pacific Coast by a White House order after he had delivered an address at San Diego on that subject. The general denied then that he had made the remarks attributed to him in certain press reports and President Coolidge was represented as regarding the incident as closed.

Since he came to Washington, Gen. Summerall has busied himself with redistrict plans to get the troops in better quarters this winter, indicating personal feeling he has over the slowness with which permanent building programs can be carried out. Detachments have been shifted about almost regardless of military requirements for the sake of getting the men under water-proof roofs at least, yet his annual report ignores that subject entirely, just as it shows no mention of the reserve ammunition deficiencies, personnel shortages or any other of the so-called "major-projects" of the Army that all involve increased appropriations if they are to be dealt with.

In the regular service, the report found cause for congratulation on decreasing desertion and increasing re-enlistment statistics, due largely, Gen. Summerall believed, to the Presidential order increasing the ration allowance to 50 cents.

"This measure without question is one of the most important enacted in behalf of the enlisted man since the World War," he said.

The gaudy sunflower is a native of Peru. The ancient Peruvians were sun-worshipers, and the sunflower was their sacred flower.

Granny Goose

THE FUNNIEST BOOK

The world has waited nearly three centuries for another Mother Goose. Here it is. The most whimsical, nonsensical, good-sensical, laugh-provoking, memory-coaxing jingles, with joyous pictures in color. It cannot be compared to any other jingle book.

With 95 books for boys and girls of all ages, the Volland line is filled with answers to your gift questions. Ask your dealer for Volland juvenile books. He has them, or can get them for you at once.

THE P. F. VOLLAND COMPANY
Joliet, Illinois

READ WITH EASE!

YOUR EYES EXAMINED GLASSES COMPLETE $3.15

All this week, an Examination of Your Eyes, a pair of Spherical Glasses, in a Frame, complete for $3.15.

Gold or shell frames, toric, cylindrical, fancy shapes and double vision correspondingly low.

No Proper time to look after the Eyes than you first notice any Eye trouble. Many defects of Vision may be overcome by early attention.

The Glasses with which you can see the best are not necessarily correct for you. They may be badly straining the Eye. It's experience this Eye strain that requires Skill, Experience and Knowledge like what I am offering you.

Let an Oculist's examination — insist upon it. Give your Eyes the best of Care. I positively use no drops. You'll find my charges very reasonable. Some of your friends are wearing glasses I fitted.

C. N. HOPKINS, M.D.
REFRACTING OCULIST
Years Location in Town
Suite 201-203-205 Laughlin Bldg.
315 South Broadway

KEEP LOOKING YOUNG

The secret of keeping young is to feel young—to do this you must keep your liver and bowels—there's no need of having a sallow complexion—dark rings under your eyes—pimples—a bilious look in your face—dull eyes with no sparkle. Your doctor will tell you nine-tenths per cent of all sickness comes from inactive bowels and liver.

Dr. Edwards, a well-known physician in Ohio, perfected a vegetable compound mixed with olive oil as a substitute for calomel to relieve the liver and bowels, which he gave to his patients for years. Dr. Edwards' Olive Tablets are gentle in their action yet always effective. They bring about that normal buoyancy which all should enjoy by toning up the liver and cleansing the system of impurities. Dr. Edwards' Olive Tablets are known by their olive color. 15c, 30c, 60c.—[Advertisement.

BRITISH EDITOR 'FINDS' PARK

Golden Gate Fairyland Entrances Hewitt-Myring as He Wanders About in It

[Philip Hewitt-Myring, whose article on San Francisco follows, is the leader page editor of the London Daily News and a literary critic of wide reputation. At present he is a member of the Chronicle staff as an exchange fellow of the Walter Hines Page Memorial Fellowship in Journalism, established as a memorial to the late American Ambassador to Great Britain, to achieve a better understanding by the press of the two great English-speaking nations of the problems with which each country is confronted. He already has visited Los Angeles on his tour of American newspapers, having been a member of the "Times" staff.]

BY PHILIP HEWITT-MYRING

I have discovered Golden Gate Park. It may seem rather a large object to have escaped my attention for more than a week, but my explorations have been carried out in other parts of San Francisco—and one park is very much like another, I thought, and I don't supppose there's much of particular interest toere anyway.

I was, as all good San Franciscans know, remarkably wrong, for Golden Gate Park, as I have now learned for myself, is not in the least like any other that I, at any rate, have seen, and there is much in it that is of the highest interest.

PHILIP HEWITT-MYRING

I stood on the terrace in front of the de Young Memorial Museum and drank in the contrast of the white marble of the aquarium against the dark green woods of Mt. Sutro towering behind and above it. One might have been in one of H. G. Wells's Utopias; for the beauty of the scene was not that of the untamed countryside, but of nature adorned by the hand of man, and, for a rare marvel improved.

STRAINS OF "MIKADO"

The strains of "The Mikado" came borne on a gentle breeze, and a little Japanese girl, as if she felt the music had some special message for her, danced like an animated doll in the sunshine. For me, I had an instant's homesickness, for Gilbert and Sullivan spell home to every Englishman, and his mind flies back at once to misty London evenings when he has turned in to the Savoy Theater and revelled for an hour or two in the most characteristically English music and the most truly English humor that his country has yet produced.

But a man must be in bad who, on a sunny afternoon in Golden Gate Park, would wish himself anywhere else; and after a walk up miniature hill and down tiny dale and through baby pine wood and along infant foot path, I found myself by an inclosure in which, of all the animals that one would least expect to find in fairyland, were buffaloes.

It is not within the nature of a buffalo to look wholly at peace with the world in any circumstances, but the herd in Golden Gate Park as nearly achieves the impossible as any that I can imagine.

I returned to the band stand—where the musicians were playing "Carmen," with fine gusto—by a different route, and my admiration for the ingenuity by which this Eden had been constructed from bage sapd dunes was heightened at every step.

Like all true beauty, the beauty of the park does not bear analysis; but one can at least say this, that nowhere have I found perfection of architecture and beauty of shrub and tree more perfectly harmonized. The buildings, statues, bridges are exquisite in themselves, and they fit exquisitely into their surroundings. Stone and foliage can never have been combined with more success.

CANARIES' CHOIR

And then I found the Canaries' Choir. This body of birds holds its festivals in the park aviary and gives a performance that is so charming as it is unique. First one bird pipes a few notes, then another and another joins in the refrain until the whole length of the inclosure is filled with the sound of silver bells.

There is happiness, indeed, behind the wire netting for all the birds: as all—except the eagle—have ample space and air and light.

From birds I went to fishes. I had heard that the Steinhart Aquarium was the finest in the world; but remembering the wonderful aquarium that has recently been erected in the London Zoo, I felt skeptical. I had no reason for any excess of skepticism.

PRAISES AQUARIUM

I think the London aquarium is, in point of fact, the finer of the two, for it is larger, and the fishes are somewhat more attractively displayed; but the Steinhart collection is a superb one, and it has at least a few fantastic tropic fish that London cannot boast.

I should have gone from the aquarium to the Natural History Museum and from that to the De Young Memorial collection, but I did not do so.

A guide book I have with me says something about kankaroos. I should like to see a kangaroo in Golden Gate Park. It would add just one more touch of phantasy to the least prosaic, least humdrum, man-made pleasaunce I have seen.

NOTICIAS MUNDIALES DE ULTIMA HORA

Atendiendo a la importancia que tiene el estudio del español en los Estados Unidos, particularmente en este gran metropoli tan inmediata a territorio hispanoamericano, diariamente aparece en "The Times" esta sección española con algunas interesantes noticias de ultima hora. Tres veces por semana se insertara una leccion práctica elemental de castellano, y los lunes encontrará el lector dos lecciones para estudiantes adelantados.

A cuantos deseen aumentar sus conocimientos de español les conviene leer esta columna todos los dias.

NOTAS TELEGRAFICAS

El Acorazado Nueva York Viene a la Costa del Pacifico

NORFOLK (Virginia), Noviembre 30.—Rumbo a la costa del Pacifico, donde quedará agregado a la flota de batalla, zarpará de aqui mañana el acorazado Nueva York, tras haber sido modernizado en el Astillero de Norfolk mediante un desembolso de $8,000,000. Hace varias semanas que regresó aquí dicho buque de guerra, después de duro crucero por aguas de Cuba, y desde entonces comenzó a agregársele nuevo equipo, entre otras cosas, una catapulta lanzaviones y un "carro" aéreo, que funciona en conexión con la catapulta.

Muere en la Acción el Coronel Lindbergh

WASHINGTON, Noviembre 30.—Anuncia un boletin del ministerio de la Guerra que ha sido muerto en acción militar el coronel Lindbergh, y que ha resultado gravemente herido el general Harbord. Se trata de dos palomas viajeras que llevan esos nombres ilustres.

Eran portadoras de mensajes de Nueva York a Washington, cuando dispararon sobre ellas unos cazadores. El general Harbord llegó a su palomar con el mensaje; pero el coronel ha desaparecido.

Comienzan a Perforar Pozos de Petróleo en Nicaragua

MANAGUA (Nicaragua), Noviembre 30.—La Compañía Petrolera Nicaragüense, que opera con una concesión otorgada por el gobierno al doctor Juan J. Ruiz en Enero de 1926, ha recibido de Los Angeles maquinaria para pozos de petróleo, y pronto comenzará a perforar algunos en el distrito de la Sierra, vertiente del Pacifico de Nicaragua. Por lo que hasta ahora se sabe, no ha habido indicaciones de petróleo en dicho país centroamericano.

La Hija de Max Linder Será Entregada a los Padres de Este

PARIS, Noviembre 30.—En vista de que Max Linder, ídolo que fue de Francia, murió pocos minutos después de su jovencita esposa, quien había convenido con él en un pacto de suicidio, el ministerio público, representante del estado en todos los litigios judiciales, ha decidido hoy que la posesión de la niñita de 4 años de los difuntos cónyuges corresponda a los padres del actor muerto.

Este caso, que es el más curioso de esta clase en la historia judicial francesa, ha tenido interesadísima a la sociedad debido a los sensacionales testimonios prestados durante el juicio. Los padres de la jovencita muerta pedían la custodia de la criatura, alegando que el actor de cine era un erotómano enloquecido por las drogas heroicas, que durante dos años estuvo amenazando de muerte a su joven esposa, a la que finalmente asesinó en un hotelucho de mala muerte, donde fue encontrada la pareja con las muñecas cortadas, dando la impresión de que había habido un doble suicidio.

Los padres del actor redarguyeron afirmando que la mujer de Linder no era el ángel de 17 años que a primera vista parecía; sino que era una terrible harpía, que había arrastrado a su esposo a una orgía de disipaciones, y lo había obligado por último a suicidarse.

Más interés aún le dio a este juicio la circunstancia de que Paul Boncour defendió a los padres de Linder, y el ex-presidente Millerand a los de la esposa del actor.

La decisión del ministerio público se funda en el testimonio de que Linder fue el último que murió, después de que los dos se habían cortado las muñecas y apurado veneno; pero el tribunal aplazó su decisión para la semana entrante.

NOTAS LOCALES

Joyas Halladas en una Cañería del Alcantarillado

Dic Miller, plomero de urgencia, establecido en el 516 de la calle de Bixel, recobró ayer unas alhajas valoradas en $600, pertenecientes a la señora H. L. Patton, después de que aquellas se habían ido por las cañerías de desagüe que hay debajo de la casa de la señora Patton, calle Veintidós Oeste, 2267. Las joyas rescatadas son un anillo nupcial, un reloj pulsera y un diamante solitario.

Hace unas cuantas semanas que Miller rescató en circunstancias análogas un anillo de brillantes valorado en $3000; pero en esa ocasión tuvo que buscarlo por espacio de siete horas, localizando al fin la joya en una cañería que corre por debajo de la calle.

Peritos Hidráulicos que Regresan de Inspeccionar Presas

El ingeniero en jefe Mulholland y su ayudante el ingeniero Van Norman, de la Dirección de Aguas Municipales, regresaron ayer a Los Angeles, tras un extenso viaje que hicieron por el sur y el oeste central del país, con el principal objeto de examinar y estudiar la famosa presa de Dix, cerca de Danville (Kentucky).

Según expuso ayer el señor ingeniero Mulholland, la gigantesca presa de Dix es la más grande presa de alma de roca que se ha construido en el mundo. Tiene 275 pies de altura y una capacidad de almacenamiento de 80,000 acres-pies de agua, aproximadamente. El líquido se usa en la ciudad de Danville, tanto para abastecer de agua la población, como para generar energía eléctrica.

Durante el viaje de regreso a Los Angeles, los dos ingenieros hidráulicos citados inspeccionaron y estudiaron muchos otros sistemas de pantanos, entre los más notables que tenemos en esta nación.

Charlas Infantiles para Chiquillos de Escuela

II

Su padre hacía jabón y velas (His father made soap and candles). El chiquillo Benjamin Franklin tenía que cortar pábilos para las velas (Little Ben Franklin had to cut wicks for the candles). Llenaba también los moldes de las velas (He also filled the candle molds). Y vendía jabón y velas, y hacía los mandados (And he sold soap and candles, and ran on errands). Pero cuando no estaba trabajando, empleaba su tiempo en leer buenos libros (But when he was not at work he spent his time in reading good books). Todo el poco dinero que ganaba lo gastaba en comprar libros (What little money he got he used to buy books with).

OATS KING NAMED

Canadian Exhibitor Takes Title at International Live Stock Show

CHICAGO, Nov. 30. (AP)—Herman Trelle of Wimberly, Alta., one of the largest Canadian exhibitors of oats at the International live-stock show, is North America's oats king. He also won that title last year.

Displaying the heaviest oats ever exhibited at the Chicago exposition, Trelle defeated L. E. Peterson, Victor, Mont., who was awarded the reserve championship. Last year Trelle also won over Peterson, who achieved the oats kingship in 1924 and 1925.

Trelle's oats weighed 49.6 pounds to the bushel and averaged 126 bushels to the acre.

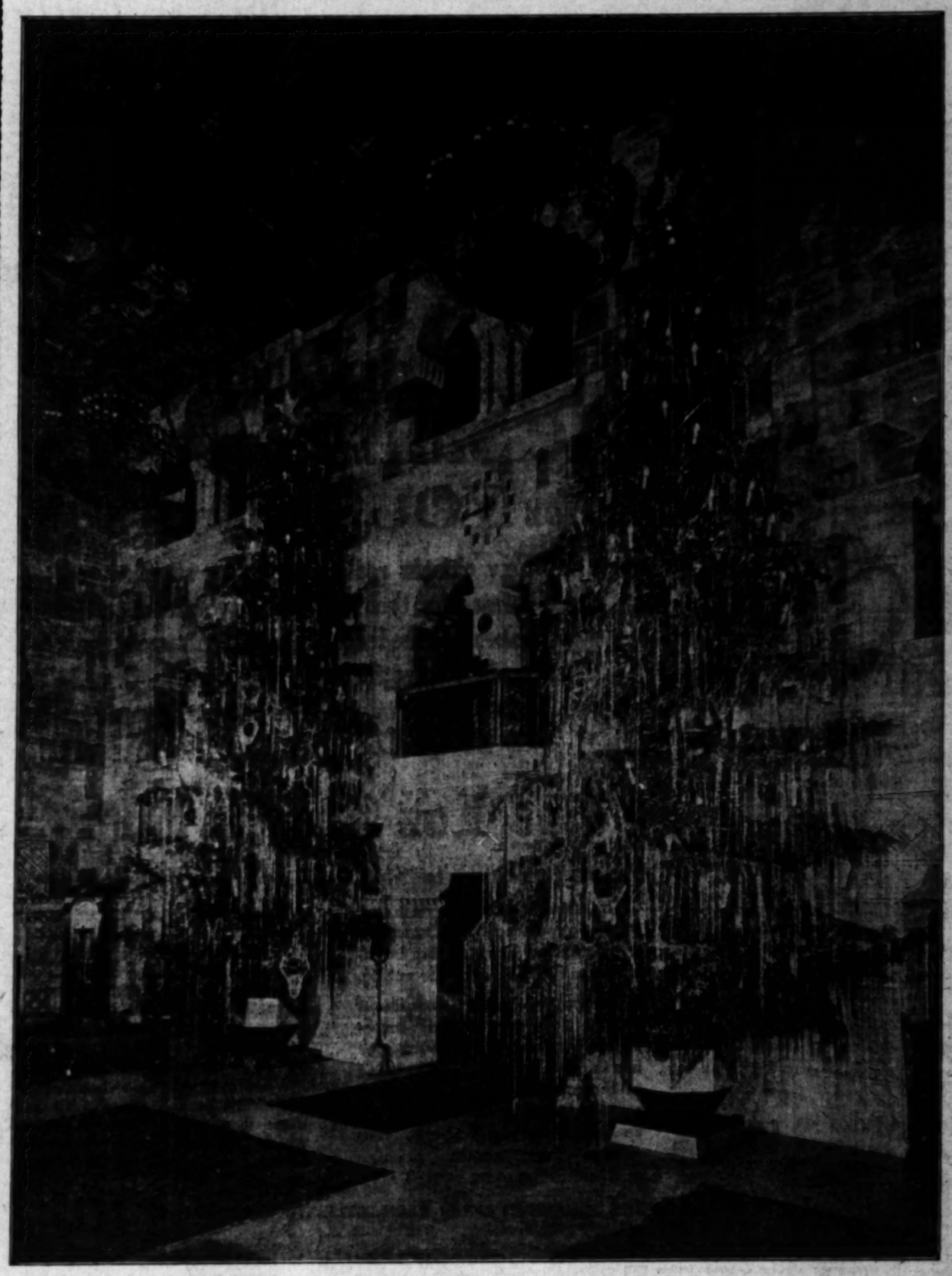

Barker Bros. cordially invite you to attend their Christmas Opening, starting Thursday, December first. A gala occasion when it is the hope of Barker Bros. that old friends and new will enjoy shopping under the Christmas stars in the galerias, finding pertinent gift ideas in the Men's Gift Shop, seeing the gay holiday displays in the windows and throughout the entire store. Barker Bros. Seventh Street, Flower and Figueroa.

Used Autos Now Easy to Buy!

The selection of a good used car—whatever make or model—is a simple task—just consult—

TIMES WANT ADS

FINDING BARGAINS IN THINGS YOU NEED

How often do you find occasion to make some important purchase for your home? Scores of articles are offered at attractive prices daily in the "Miscellaneous for Sale" Columns of

TIMES WANT ADS

PARENTS GIVEN LINDER'S CHILD

PARIS, Nov. 30.—Because Max Linder, former film idol of France, died a few minutes after his girl wife, who had entered a suicide pact with him, the Public Minister, who represents the state in all lawsuits, today decided that possession of their 4-year-old daughter belongs to the parents of the dead actor.

The Public Minister's decision is based on testimony that Mr. Linder was the last to die after both had cut their wrists and swallowed poison, but the court withheld decision until next week.

MACMILLAN MAKES RESCUE

HUDSON (Mass.) Nov. 30. (AP)—Two members of the MacMillan Arctic expedition, wintering at Anatalok Bay, Northern Labrador, almost lost their lives yesterday in an effort to maintain communications between their isolated scientific station in the Arctic waste and the outside world. The story is told today in messages sent from the schooner Bowdoin of the expedition and picked up here by the amateur radio station IFL.

The Bowdoin has been deserted for the winter for three shacks built ashore. She lies at anchor in Anatalok Bay more than a mile from shore, and daily the radio operator, Clifford Himoe, must traverse the ice-dotted bay in a dory.

A fierce northeast gale yesterday lashed the waters of the bay into a churning maelstrom of foam and ice. Himoe set out for the schooner accompanied by Frank Henderson of Provincetown, a member of the expedition. Their dory was battered by the ice floes, and the wind swept it past the Bowdoin toward the open sea.

By a desperate final effort they headed the bow of the dory into the rocks of Dog Island. They remained on the islet all day, their clothing frozen and the waves drenching them continually. Toward evening the storm subsided and they were taken off, exhausted and almost frozen, by Commander Donald A. MacMillan.

LYNCHED NEGRO BURNED ON PYRE

JENKINS (Ky.) Nov. 30. (AP)—Soaring flames mounting from the top of Cumberland Mountain signaled the death of Leonard Woods, negro, who was lynched by a mob of more than 700 armed men early today.

Woods, arrested for the slaying of Harshell Deaton, 35 years of age, mine foreman for the Elkton Coal Corporation at Fleming, Ky., was shot to death as he faced a half-circle of rifles. His body was then placed on a platform recently erected for the dedication ceremonies at the opening of the Kentucky-Virginia highway. Gasoline was poured over it and a match touched off the structure.

Upper Air Pilot Chart Issued

WASHINGTON, Nov. 30. (AP)—To assist trans-Atlantic flyers, the Hydrographic Office of the Navy Department has issued a "pilot chart of the upper air," the first of a series to be published monthly for a year.

Air conditions over what is considered the month's most feasible flying route are shown. For December it gives distances, temperature, and wind and weather information for the route to England by way of Bermuda and the Azores.

The data come from nineteen observation stations in Europe, the Canary Islands, the West Indies and the United States, supplemented by reports from recent trans-Atlantic

HAT PASSED FOR FOE OF HATTERS

DANBURY (Ct.) Nov. 30. (AP)—Broken in health and fortune and facing total blindness, the man who won the celebrated Danbury hatters' case twelve years ago at the cost of his personal fortune is to have an annuity of $5000 a year. Action to provide for the few years remaining to Dietrich E. Loewe, now 74 years of age, was taken by the Manufacturers' Association of Connecticut at its meeting at Bristol.

For thirteen years Loewe fought labor unions and their boycott from July, 1902, when his employees struck to enforce their demand for a union shop to January, 1915, when the Federal Supreme Court put an end to the years of litigation by affirming a District Court judgment of $252,130, rendered in 1912 in favor of Loewe.

The decision of the Supreme Court in the famous case established as law that the United Hatters of America was a combination in restraint of trade or commerce under the Sherman Act and that the individual members of the union could be held for three times the loss inflicted, plus costs and counsel fees.

The long, expensive fight had left D. E. Loewe Company, established in 1879, in hard straits and in April, 1926, the company went into bankruptcy. Three business competitors constituted themselves a creditors' committee and raised $90,000, to bring about a settlement of 40 cents on the dollar.

National organizations are to join the movement to insure Loewe a $5000 annuity, it is said.

PLANES TO SEEK NEST OF REBELS

Mexican Federals Want to Oust All Insurgents in State of Jalisco

MEXICO CITY, Nov. 30. (Exclusive)—Army airplanes are being concentrated in Guadalajara, State of Jalisco, awaiting orders to proceed against rebel bands in an intensive campaign which is being launched by Federals to remove all insurgents in the State. The ships are being assembled in El Rosario Airdrome.

Trains from El Paso proceeding southward to Mexico City and returning will run only in the daytime in the region between Zacatecas and Aguas Calientes, according to an order given the National Railways of Mexico by the Secretary of War and Marine today. The reason given is to insure greater safety for the passengers, although the Secretary believes there is little danger now from bandit attacks. Arrangements have been made with the Southern Pacific lines to change their schedule allowing connections to be made at Guadalajara with westbound trains. Federal troops vigorously are combating the rebels in the restricted zone.

Former Gen. Hector Ignacio Almada, who was with Gomez, a principal in the recent revolt, still is in Vera Cruz, not having left as reported, according to dispatches received here. He is supposed to be in the neighborhood of San Andres Tuxtla, with troops hemming him in with a likelihood that he will be captured shortly. Gen. Escobar, chief of the Federal columns in the Vera Cruz campaign, again has returned to the capital and reported to President Calles on the situation, which he described as being much better, the rebel nucleus having been destroyed and no organized opposition prevailing in the State.

Rome Pays Its Last Honors to Dead Cardinal

ROME, Nov. 30. (AP)—Amid most solemn and touching scenes the funeral of Cardinal Bonzano, once apostolic delegate to Washington, took place today in the Church of the Sacred Heart.

The funeral should have occurred yesterday but it was postponed because of the meeting of the congregation of Sacred Rites, which already had been fixed for that day and which many cardinals attend. All desired to pay, by their presence, a last tribute of reverence and affection to their departed colleague.

For the same reason Pope Pius postponed the first sermon of advent, which should have taken place today at the Vatican with the members of the Sacred College participating.

Mgr. Antonio Maria Capettini, titular bishop of Evaria and former apostolic vicar of China, celebrated the requiem mass.

The weather seemed to have joined in mourning, dark heavy clouds were in the sky and the rain fell drearily.

COAST SURVEY WILL CHART HAWAII ISLES

DISTRICT FEARED BY SHIPPERS WILL BE MADE SAFE AS FAR AS MIDWAY

SAN FRANCISCO, Nov. 30. (Exclusive)—Detailed charts of the coast off Hawaii will be available for navigators next year, Capt. Paul Whitney of the Coast and Geodetic Survey, announced. As soon as the annual overhauling of the survey steamer Guide is completed at Oakland, the vessel will be sent to Hawaii for the winter, under command of Lieutenant-Commander F. J. Maher. Long scale charts of all the roadsteads, anchorages and the seven ports on the west coast of Hawaii will be drawn when the survey is completed in the spring. These will be the first large scale maps of the district to be printed.

When the weather permits next spring, the Guide will start on one of the most extensive charting expeditions it has ever undertaken. It is planned to chart the chain of tiny islands extending 1200 miles westward from Niihau, farthest west of the Hawaiian group, to Midway Island. Many of these isles never have been charted and that portion of the Pacific has been given a wide berth by mariners.

TANNER SEEKS TOUR PERMIT

SAN FRANCISCO, Nov. 30. (Exclusive)—C. C. Tanner, operating under the name of Tanner Motor Tours, with headquarters in Los Angeles, has applied to the Railroad Commission for a certificate of operation for sightseeing tours to Santa Barbara from Los Angeles.

Uncle Sam Is at Work for YOU every day

Few citizens realize the many services performed for them by their government. The experts of the federal departments are always ready to give their aid to every American in hundreds of ways. This service is yours for the asking. Let

The Los Angeles Times

Act as your agent to bring free Government service to you

The results of Government study, experience and research are compiled in attractive booklet form for the use of the public.

To introduce this Government service to thousands of newspaper readers, this newspaper has undertaken to advertise some of these booklets, and to receive requests and mail booklets to readers desiring them. No charge except nominal postage and handling cost.

The booklets are of uniform 6 by 9 inch size, varying from 16 to more than 50 pages, almost all of them thoroughly illustrated. They give authentic, complete information, in simple, direct language, on scores of subjects, from better cooking recipes to better house building.

When more than one booklet is requested at the same address there is a saving in postage of which the reader may take advantage, as explained above the coupon.

CHECK IN THE SQUARE ☐ AFTER EACH TITLE THAT YOU WANT

Better Homes

KITCHENS A well arranged kitchen saves thousands of steps. Here, with 30 plans and sketches, is the last word in labor-saving kitchen planning. Correct lighting, ventilating, etc. Scores of hints for the convenient kitchen. ☐

PLUMBING Simple plumbing repairs at home described and illustrated. Knowledge of how ordinary plumbing facilities operate may save trouble and delay and expense. Clogged and frozen pipes and other troubles and their remedy. ☐

HOME CONVENIENCES You can make your own fireless cooker, kitchen cabinet, shower bath, ironing board and many other articles which will make housekeeping better and easier. This booklet may show the way to have some things you thought you could not afford. ☐

PAINT Old things are made new by proper painting. Any one can paint his own furniture, radiators, woodwork, or the whole house or garage. Knowledge of paints and how to apply them is given in simple language. Spruce up. ☐

FIREPLACES They add health, comfort and happiness to the home. Can be built into any house. The right chimney plan is part of the secret. This booklet will show you how to plan them for old or new homes, with proper draught and no smoking. ☐

FLOORS Every floor can be attractive and practical. Wood and composition floors, carpets and rugs, stains and varnishes. What to use, how to clean it, and what is best for various rooms. Special advice on carpet cleaning. ☐

HOUSECLEANING Labor-saving methods which get best results. Cleaning of floors, rugs, walls, carpets, furniture, curtains and so on. There is a BEST WAY for every cleaning task, and often it is also the easiest. ☐

Better Clothes

COTTON FABRICS How to know and judge cotton goods. Weaves, dyes, finishes and wearing qualities plainly discussed and illustrated. Eighty-five kinds of material described. A vital booklet to aid every one who buys. ☐

SHOES How to select the best shoes for your purpose, and care for them properly. The family footwear bill may be reduced and better feet result from knowledge of leathers and shoe fitting. Waterproofing, polishing, etc. Practical and well illustrated. ☐

FITTING DRESSES Completely illustrated booklet about the "difficult" part of home dress-making. Neck, shoulders, sleeves cut and fitted correctly. How misfits may be made over. Dresses, blouses, etc. Can't go wrong when you know how. ☐

STAINS How to remove stains from all sorts of fabrics. Eighty-eight kinds of stains and how to get them out. Many "impossible" stains can be taken out at home by simple methods if you know how. This booklet tells you. ☐

MOTHS No need of moth damage if you act in time. There are many ways to prevent these pests, which do millions of dollars in damage every year. Simple rules for storing and protecting all sorts of articles, with abundant illustrations. ☐

LAUNDRY Best methods of washing silk, wool, lace curtains, colored goods, heavy materials and delicate articles. Advice on soaps and methods. Illustrated and fully describing each process. ☐

Better Meals

CARE OF FOOD Simple rules for the proper care, storage, cooling and handling of food in the home. Avoid spoilage, waste and danger to health, and make the most use of all foodstuffs. Best temperatures and conditions for storage of a day or a year. ☐

DIET Expert help in planning meals. Variety in the diet makes better appetites and better health. What kinds of food people need, and how to arrange meals with economy and with an eye to satisfying the requirements of young and old. ☐

RICE One of the cheapest of foods may also be one of the most appetising if you have these attractive recipes. The food values and preparation of rice are thoroughly described. Few people realize what may be done with this basic food. ☐

CORN One of the cheapest and most nutritious foods and more than 40 attractive ways to use it in the family meals. The family won't get tired of corn if they get it served in different, appetizing forms. Hominy, pop-corn and other variations. ☐

GRAPE JUICE You can make it at home as good as anybody. How to bottle, store, prevent fermentation, get the best flavors and so on. The national drink is finding a place in more homes every year. ☐

LUNCHES Better noonday meals at home or at school or work. Includes attractive recipes for inexpensive luncheon dishes, using up foods in useful ways. Make the lunch nourishing and appetizing without extra expense. ☐

MEAT Better meat at less cost is possible if you know the different cuts, and have these attractive recipes for various ways to use different meats. Less guesswork in buying and using meat will make a big difference in meals and their cost. ☐

BAKING Bread-making, cakes, pies and other products of the oven. Expert advice on the whole art of good baking. Tested recipes for rolls, biscuits, fritters, hot cakes, doughnuts, muffins and other dishes. Baking made easier and better ☐

Miscellaneous Titles

CONSTITUTION Every one will be debating about it from now until the 1928 elections. Have you a copy? Do you know the Bill of Rights and other amendments? This booklet also contains the Declaration of Independence and other valuable material. ☐

CHILD HEALTH Common diseases of children and how to prevent, detect and care for them. What every parent and school teacher should know about children's health. Specially prepared by medical authorities and the Red Cross. ☐

CHILDREN'S FOOD Expert guidance in the correct diet for growing children. It costs no more to provide the healthy foods needed by the young, and saves trouble and doctor's bills, while building a sturdy body. ☐

CHICKENS Keeping a few chickens is good fun and good business if you know how to avoid losing them. This illustrated booklet will help with one hen or a hundred. How to build a hen house, and many other useful facts. ☐

EGG LAYERS The varieties of chickens especially productive of eggs. Descriptions of the Leghorns, minorcas and other egg classes and points on breeding. If every hen laid an egg a day it would keep the mortgage away. ☐

FROST Autumn, Winter and Spring facts about the orchard and garden. A carefully illustrated booklet, with maps showing frost periods throughout the United States. Very useful in saving the frost damage bill by taking a step in time. ☐

COCKROACHES The most numerous of insect pests, and how to prevent them and to get rid of them. Traps, powders and fumigants of all sorts described. You can be free of these pests which are damaging and unhealthy ☐

GAME LAWS Up-to-date game laws of every state, resident and non-resident license fees for hunters, open and closed seasons on all game in all sections of the country. Regulations, bag limits, etc. ☐

DOGS Describes principal breeds of dogs, their history, origin, show points, markings, sizes, weights and other important facts. Every owner of a dog will enjoy this dog book by Uncle Sam's experts. Fully illustrated. ☐

Note! Any of these booklets for four cents, postage and handling charge. Three booklets, to the same address, will be sent for ten cents, six for twenty cents, etc.

The Los Angeles Times
Information Bureau,
Frederic J. Haskin, Director,
Washington, D. C.:

Inclosed find ..... cents in stamps (or coin) for which please send me the booklets marked on this list.

Name .....

Street .....

City .....

State .....

Free Education in Practical Subjects

(The May Company—HOSIERY—First Floor)

MIDWEST LAUDS NEW CHAMPIONS

Kansas Girl Health Winner at Juvenile Congress

Lad Heads Homeward With Title for Boys

Wisconsin Miss Captures Honors for Style

CHICAGO, Nov. 30. (AP)—Open throats of the great Midwest echoed notes of praise today for three new champions of the National Four-H Club boys' and girls' congress, homeward bound after winning honors from a big field.

Back to Kansas, Marie Antrim, 18 years of age, of Kingman, takes her title as the nation's healthiest girl.

Back to Iowa goes J. Fred Christensen, 18, of College Springs, with his crown as the healthiest boy.

And up into Wisconsin the nation-wide girl style championship goes home with Olive Van Vuren, demure miss of Shawano county.

These three proud young champions were chosen from a field of forty-four State title-holders last night as the chief event of the annual Four-H Club congress.

CLOSE TO PERFECTION

The crown of America's healthiest girl rests lightly on the brow of shy Marie Antrim. Bewilderment at winning the championship was equaled only by her anxiety to escape the flashlights of photographers. She fell just short of being perfect, her score being 99.15.

Young Christensen, the new boy health leader, also neared perfect figures with a score of 99.

And as a style champion Olive Van Vuren had no peer. Her ability sh[e] has made her foremost in the Four-H fashion show.

Miss Antrim, whose parents, Mr. and Mrs. Guy Antrim, have six other children, is blue-eyed, bobbed and pretty. But she could understand just what had won for her.

CHAMPION'S LIKES

She likes sports, plays tennis, baseball and croquet, takes some exercise, she says, but follows no set rules. She loves her farm and home work, is a sophomore in the Kingman High School, and, like all other girls, she cares for lovely things.

Fred Christensen is a regular American boy. He graduated from the College Springs High School last spring after an excellent scholastic record. He won his letter at football, captained the basketball team and was among the student leaders.

The new style champion, Miss Van Vuren, wore a pretty school dress of her own design in winning her championship. The contestants had to make their own dresses, but were permitted to purchase the remainder of their ensemble.

MR. AND MRS. CRAIL REACH WASHINGTON

WASHINGTON, Nov. 30. (Exclusive) Representative and Mrs. Joe Crail of Los Angeles arrived in Washington this morning and are at the Mayflower Hotel where they will be for the session of Congress which opens next week. Mr. Crail already has organized his office.

News of the MIDDLE WEST

INDIANAPOLIS, Nov. 30. (Exclusive)—The Adams county grand jury at Decatur is investigating the charge that Arthur Y. Gilliom, Indiana attorney-general, violated the State bone dry prohibition law here last summer by bringing a pint of whisky to the Adams County Memorial Hospital to be administered to his sister, Miss Emma Gilliom of Berne, who had undergone an operation there.

ST. LOUIS

ST. LOUIS, Nov. 30. (Exclusive)—A beacon light, which will be visible for 100 miles, will be presented to Lambert flying field by Stafford Lambert and his mother.

Notice of the discontinuance of the Imperial Club, for many years St. Louis' most exclusive social organization were sent to members today. No reason for the action is given in the announcement."

The names of fourteen cousins, aunts and uncles of Mrs. Elizabeth L. Dilworth, who died March 4, 1925, were filed today in Probate Court as participants in a bequest of $12,500 left under her will to her heirs descended from her father. A similar amount was left to heirs descended from her mother. Mrs. Dilworth, the divorced wife of Jacob L. Babler, former Republican national committeeman, left most of her fortune for the foundation of the Bethesda-Dilworth Memorial Hospital.

KANSAS CITY

KANSAS CITY, Nov. 30. (Exclusive) Word from New York reports a marriage license was issued there to D. F. Piasecki, aged 59, president of the Kansas City Club, and to Miss Adele E. Schoenhard, 26, of 1804 East Thirty-fifth street, Kansas City.

The refusal of the United States Supreme Court to grant a government review of the Red River oil case will enrich Sarah Rector Campbell, wealthy Kansas City negro-Creek Indian woman by $400,000.

Social and military circles were cast in gloom today with the announcement by Gov. Baker that the annual military ball, the feature event of the winter season, will not be given this year because of unusual expense in caring for flood and tornado sufferers.

OMAHA

OMAHA, Nov. 30. (Exclusive)—Walter Beddeo, aged 55, brother of Elmer Beddeo, president of the Beddeo Clothing Company of Omaha, was instantly killed when his automobile collided with a street car in San Diego, Cal., according to word received by relatives and business associates here.

Nine thousand feet of snow fence will be used on Webster county highways to protect them from snow drifts this winter. Six thousand feet already has been placed and the balance will be put up immediately.

Indictment of two men for hog stealing, and the offer of a $100 reward, has failed to stop the practice of loading up the farmers' porkers while they are shopping in town. Five cases of hog stealing in Pierce county have placed the farmers on edge. Comment of farmers points to a policy of watchful waiting, shooting, and phoning the Coroner.

DES MOINES

DES MOINES, Nov. 30. (Exclusive) The Otis Elevator Company rather than the Randolph Hotel Company must pay $29,000 judgment obtained by Lois Hoskins against the hotel company for injuries she suffered March 23, 1923, when an elevator dropped six floors to the basement of the hotel.

Robert Thomson, 76 years of age, president of Cresco Union Savings Bank, an old and highly respected resident of this community, died at his home in Cresco.

The defunct Farmers' State Bank of Larrabee has paid depositors 100 per cent on their deposits. A final payment of 15 per cent has completed the receivership of the bank. It is the first closed Iowa bank to pay out 100 per cent.

MINNEAPOLIS

MINNEAPOLIS, Nov. 30. (Exclusive)—A. B. Rogers, active in the affairs of the Minneapolis Civic and Commerce Association since its organization in 1911, was re-elected president of the association at the annual meeting of the board of directors.

Charles G. Davis, manager of the Law Enforcement Association of Hennepin county, and Clarence A. Davis are joint heirs to the $130,000 estate of Edward J. Davis, their father, who was accidentally killed by illuminating gas in his home at 2632 Dupont avenue south.

Frank P. Leslie was elected chairman of the board of directors of the Minneapolis Church Federation and Dr. Phillips E. Osgood, rector of St. Mark's Episcopal Church, was elected permanent president at a meeting of the board of directors.

AKRON

AKRON, Nov 30. (Exclusive)—Dedication of a private residence, the first event of its kind ever held here, was made at the new home of Melvin F. Boice at 643 Sunset View Drive. Rev. J. Bruce Dalton, pastor of the Wooster Avenue Church of Christ, gave the dedicatory talk, which was worked out by Boice and Rev. Dalton in the belief that the home is one of the vital factors in the life of a nation, and that because of its primary position it should be given recognition similar to that of other institutions dedicated to high ideals of accomplishment and living.

More than $1,500,000 worth of construction work on new buildings and public improvements will start here this week. The projects include the new $450,000 United States Postoffice Building, at East Market and Prospect streets; a $560,000 city outfall sewer contract, a $100,000 annex to the Taylor Hotel, a $22,000 grading contract on three high school athletic fields and several lesser construction jobs.

PRINCE SEEKS TO DROP TITLE IN BANK FIASCO

TOKIO, Nov. 30. (AP)—Prince Iwao Matsukata, holding himself responsible for the failure of the Fifteenth Bank, called the "Peer's Bank" because its stockholders and directors include most of the Japanese peerage, has requested permission to abandon his title. The prince, who was managing director of the bank, has decided to sell his remaining property, donating the proceeds to the settlement of the bank's affairs.

YEARLY HEALTH INVOICES URGED

Business Men Advised to Be Examined Regularly

Chamber of Commerce Calls Idea Good Insurance

Welfare of Communities May Rest With One Leader

BY FREDERIC J. HASKIN

WASHINGTON, Nov. 30. (Exclusive) A man's healthy is not a matter of concern solely to himself, his family and other dependents. This is especially true if he is a man of prominence in the industry and commerce of his community, for his continued health may be of vital importance to its prosperity. Community prosperity and community health in a general way are dependent on the health of its individual citizens and, just as the lives and health of the community as a whole may be conserved by a periodic health appraisal, so may the business heads of a community be the leaders in this movement by taking means to conserve their own health and thus aid in educating the rest.

Every business concern tries to protect itself from a breakdown of vital parts. The business man may also further protect the concern with which he is affiliated by obtaining competent health examinations and health supervision for himself.

BULLETIN ISSUED

Such are arguments in a bulletin on the health of the business man issued by the insurance department of the Chamber of Commerce of the United States as part of a health program for commercial organizations which is being developed by that body in co-operation with the American Health Association, the National Association of Life Underwriters and the United States Public Health Service. The purpose is to sell the business man the idea that it is his duty to his community and to the institution with which he is identified, as well as to his family and himself, to have a health invoice taken of himself at regular intervals and to point out to chambers of commerce and similar bodies how they can best help this movement along.

It is in no sense a movement to persuade business and commercial executives that they should take out life-insurance policies in addition to the protection ordinarily carried. It is, however, a form of life insurance, although one on which the premiums are nominal and which pays no death benefits, for it has been found a highly effective method of death postponement.

KIND OF EXAMINATION URGED

The kind of examination recommended for business men is directed toward discovering how the different vital organs are functioning and so takes in habits of living and how they affect the functioning of these vital processes. Health examinations are for supposedly healthy persons and are of use because they enable the person to apply corrective measures for aiding the workings of some vital organ that may have become impaired. They give a complete and composite picture of the physical and mental status of the individual as a whole, with all the component parts noted in relation to one another.

"One often reads of cases of sudden death due to heart failure, apoplexy or other causes, and there is, therefore, a prevailing general impression that these diseases strike their victims down suddenly without warning," says the bulletin. "This is not so. There is no such thing as sudden death except when due to violence.

"Diseases of the heart or kidneys or blood vessels, of such a nature as to terminate life suddenly, are preceded by long periods of gradual breakdown of function which usually give ample warning of what is happening. Tests have been developed to measure body functions and to determine their competency, so that today a suitably equipped doctor may, by examining a person, determine his strong and his weak organs and advise him how to conserve and increase his health and strength."

EFFECT ON INDIVIDUALS

In answer to the contention sometimes advanced that there is danger that a health examination will frighten an individual and make him worry needlessly about his health, the bulletin says all this may be obviated if the examination is carried on skillfully and with the avoidance of ill-advised comment by the examiner.

In many cases the person examined, instead of being depressed by the findings of the examiner, may be relieved from much needless worry, it also is pointed out. For example, quite often a man worrying about a supposed heart trouble is convinced that his fears are groundless. The health client should emerge from the experience with informed assurance that will leave him free from worry.

A complete health examination, as recommended, consists of five steps—a history, a physical examination, a report on the patient, recommendations for carrying on, and, after a certain interval, a re-examination.

The history is made out by the patient and should give a survey of his environment and habits in addition to a description of previous illnesses.

The examination should be of such a nature that it will not only seek anatomical defects, but also a knowledge as to how the various organs and reflexes perform their proper functions.

REPORT MADE IN WRITING

The report on the patient should be made in writing, after the findings have been assembled and the whole life situation has been considered. It should give reassurance of major normal functions and list abnormal findings, with recommendations indicative of the relative importance of defects as to whether they are essential, important, vital or negligible. Reports of progress to the physician are most desirable to make clear doubtful points and to encourage perseverance.

The re-examination, generally at an interval of about a year, serves to check up the success of the whole process and aids the person examined in carrying on with increased confidence.

One insurance company which has been giving its policy holders health examinations is said to have achieved impressive results. For the first five years a saving of mortality of 24 per cent in favor of the policy holders so examined in comparison with the total number of ordinary policy holders at the time of examination was shown. Over a period of nine years the mortality saving was 18 per cent.

Business men will take up the health-examination idea if they are convinced that it is something that will prolong and improve life, and is, therefore, a logical and good-sense measure. Chambers of commerce committees and similar organizations can do much toward convincing business men of this by giving the movement publicity and advocating it in various ways.

The May Company

CALIFORNIA GIFT BASKETS OF LUSCIOUS FRUITS AND NUTS!

The gift "truly Californian"! 100 Varieties to Send to the folks "back East"... a bit of the sunshine and warmth of the Golden West packed artistically and attractively! And a gift most acceptable to friends out here. Individually packed ... each basket unique—different!

Gift Basket, $2.35
An inexpensive, yet wholly delightful gift. Contains stuffed white figs, stuffed black Mission figs, glace cherries, cluster raisins, almond meats and walnut meats. Ask for Basket No. 100.

Gift Basket $5.95
Contains fancy budded walnuts, box almonds, package fruit kisses, stuffed figs, pulled figs, dates, jar orange marmalade, guava jelly, cluster raisins, stuffed dates and prunes, orange blossom honey. Ask for Basket No. 11.

Lunch Basket, $4.75
Cluster raisins, stuffed figs, budded walnuts, pulled figs, stuffed prunes, jumbo pears, crystallized orange and cherries. No. 15.

Sweet Pickled Figs in Kegs
Gift No. 29—10-lb. keg of these delicious figs at $5.00. 5-lb. kegs at $3.

We Prepay Delivery Charges
To any point in the United States and many foreign countries. In mailing orders, state basket number and the person to whom you wish it sent. We enclose your personal card or greeting card with your name.

(The May Company—Booths, Fourth and Main Floors)

The May Company

Broadway, 8th & Hill Streets

Gift Furniture of Art Metal

For the Distinctive Home

Occasional things that home-makers will find doubly welcome as the thoughtful gift of a friend. Lovely, interesting pieces, fashioned by artisans, now ready in The May Company Fifth Floor Lamp Section.

NOW is Best Selection Time!
Select your gifts NOW! Make a small deposit and your purchase will be carefully wrapped and laid safely away until ready for Christmas delivery.

Home Gifts of New Distinction

Library Tables
A fitting companion for books—its dark metal finish and top of dark wood will harmonize well with the somber and bright bindings of books. Oblong shape $27.50

Smoker Sets
There isn't a man who wouldn't appreciate this gift. Dark metal pedestal with white marble tops. Ash trays, cigar jar and match holder. Complete $9.95

Console Sets
A graceful table with genuine metal base—gold leaf finish and dark marble top. And French plate mirror in four or five styles $59.95

Fireside Benches
Quaint kidney shaped bench with metal base, upholstered in dark red velour, decorated with novel metal buttons $7.95

Onyx-top Tables
Gifts of unusual character! Pedestals in light gold finish; 30 inches high with light onyx tops. So very attractive $19.95

Tile-top Tables
Smooth, lustrous tile in a variety of lovely colors fashion the tops of these tables with dark metal bases. A regular $10 value at $7.95

Long Benches
To draw up cozily in front of the fireplace. An added comfort are the metal arms. Upholstered in red velour with narrow fringe. Light gold decorated base $14.95

Marble-top Tables
Beautiful, dark glossy marble tops these decorative tables for library or console use. The oblong base is in a delicate green gold metal finish $35

Large Aquariums
A most graceful stand with a large round bowl. The stand is finished in dark metal and decorated with beautiful light gold figures. A gift "different" yet pleasing $32.50

Tall Aquariums
The amber-colored bowl will make a lovely splash of color for the corner of the livingroom. The stand is tall and graceful in dark metal finish $6.95

(The May Company—METAL FURNITURE—5th Fl.)

NEW BROADSIDE SMACKS HUGHES

Author Target of Critic in Chicago Book War

Mayor's Expose Goes on But McAndrew Absent

English-Speaking Union Also Comes in for Scoring

CHICAGO, Nov. 30. (AP)—The exposition of what Mayor Thompson's administration calls British propaganda in Chicago schools continued at the William McAndrew School trial today but the suspended superintendent was not there to hear it.

A new object of attack, Rupert Hughes, the writer, was introduced by Charles Miller, New York, head of the Patriotic League for the Preservation of American History.

Miller found in Hughes's recent history of George Washington a pro-British leaning, and explained this by mentioning that the writer is an official of the Sulgrave Institute, "the purpose of which is to establish Sulgrave Manor in England as the true Washington shrine."

Hughes was described by Miller as "one of the new-method school of literary smart Alecs whose little bag of tricks is limited to drinking, cursing and illicit lovings, who could not comprehend the real Washington if diagramed to him."

McAndrew withdrew from the trial last week, labeling it a "burlesque" and "vaudeville." He said he would not return until the board takes up the charges against him. He is technically accused of insubordination.

Miller tied the English-speaking Union to what he sees as the Anglicization of school history through two directors who have written "Anglicized textbooks."

"The purpose of the Rhodes scholarships is to imbue talented young Americans, fitted for leadership, with imperialistic ambition for British-American union," asserted Miller.

Dr. Herman Bundesen, city health commissioner and nationally known as an advocate of preventive measures in health work, was removed from office today by Mayor Thompson.

WOMAN MOTORIST KILLED

STOCKTON, Nov. 30. (AP)—One woman, a Mrs. Hulbert of Willows, was killed; Mrs. Leon Wetnrich was badly cut and bruised and the driver of an automobile, A. M. Geleton of Hamilton City, suffered severe cuts when he lost control of the machine and crashed into a bridge near here this afternoon. The car plunged through the bridge railing and landed in the bed of a creek fifteen feet below. They were on route to Fresno.

COL. LINDBERGH DIES IN ACTION

Gen. Harbord Severely Hurt in Same Accident—But They're Both Pigeons

WASHINGTON, Nov. 30. (AP) A communique from the War Department announces that Col. Lindbergh has been killed in action and Gen. Harbord has been wounded severely. They are carrier pigeons.

Bearing messages from New York toward Washington, they were shot by hunters. Gen. Harbord reached his loft home with his message. The colonel is missing.

YOUNG PICKS STATE PARK COMMISSION

Henry W. O'Melveny and Maj. F. R. Burnham of Los Angeles Named

SACRAMENTO, Nov. 30. (AP)—Gov. Young today announced the appointment of the State Park Commission, created by the last Legislature as part of the State Department of Natural Resources.

The personnel follows:

Ray Lyman Wilbur, president of Leland Stanford University; William E. Colby, San Francisco attorney and law lecturer at the University of California; Henry W. O'Melveny, Los Angeles attorney; Maj. Frederick R. Burnham, Los Angeles explorer, and W. P. Chandler, Fresno attorney and former State Senator.

The commissioners serve at the pleasure of Gov. Young. The positions carry no salary, the members being allowed their expenses while on State business.

The Division of Parks, set up under the natural-resources bill by the appointment of the commission, will be headed by a chief to work with Fred C. Stevenot, natural-resources director. This chief will be appointed by Stevenot after nominations have been submitted by the commission.

The commission will be called upon to formulate a park policy for the State and to supervise the park survey authorized by the last Legislature to determine what areas are suitable and desirable to add to the park system.

The commission also will supervise the disbursement of the $6,000,000 bond issue proposed for the purchase of State park sites if the issue is approved by the voters.

POTENCY HELD TEST OF BREW

Arizona Court Gives Rule for Conviction

Technicalities Lose Liquor and "Purity" Cases

Yuma Defeated in Appeal on Tax Question

PHOENIX, Nov. 30. (Exclusive)—Home brew is not within the purview of the prohibition laws unless there has been demonstration of the brew's potency. This is the gist of a decision of the United States District Court, Judge Jacobs presiding. There also was given favorable consideration of a plea that the government had not asserted or proved the purchase of the beer by outside persons.

In the case of distilled liquors, the fact of distillation was considered sufficient evidence of potency, but a number of accused individuals escaped on faulty indictments, some of which were based on search warrants that failed to properly identify the premises to be entered. So a considerable number of prisoners were liberated on purely technical grounds.

Something similar has been the fate of a score or more indicted last spring by a "purity" grand jury, which still is in existence. Indictments were found fault in most of the charges of gambling and of sale of intoxicants. The State Supreme Court has just dismissed almost the last of the cases on the ground that the locality of the alleged immorality was not defined as contemplated in the governing law. This same grand jury also made rather indefinite charges against members of the State administration and recommended summary action by the District Attorney, but no action has been taken in any case.

YUMA LOSES TAX CASE

PHOENIX, Nov. 30. (Exclusive)—The Pacific Fruit Express has won an appeal to the Supreme Court from a decision of the Yuma County Superior Court in favor of the City of Yuma. The municipality had claimed the right of taxation on private-car lines. This view is declared erroneous. Private-car lines are to be considered as taxable only by the State, as most of its property consists of rolling stock.

REALTY FIRM FORMED

YUMA (Ariz.) Nov. 30. (Exclusive) James A. Ward of Fresno and Ezer Davis and Charles Brooks of San Diego have filed incorporation articles of the Wellton Mesa Farms, Inc., with capitalization of $100,000 and with property east of this city.

PAROLE SUSPECT HELD

PHOENIX, Nov. 30. (Exclusive)—An individual who is reported to have confessed to being a paroled convict from Folsom penitentiary has been detained here on a charge of using the lure of Hollywood for the feathering of his own financial nest. He is reported to have been besieged by young women who answered an advertisement in regard to a chorus for a show and to have received $25 from one of the applicants, this by the expedient of having her cash a worthless check. He gives the name of A. Forrest Paige, 43 years of age, but is declared by Detective Dan Lucey to have a long string of other designations. Lucey states that Paige broke jail in Salinas and in Indiana and is wanted in Gary for the theft of $30,000 worth of jewelry. He came here from San Diego with an eight-cylinder car, said to have been paid for by means of a no-funds check.

HIS LUDSHIP ON O'BRIEN TRAIL

Faith, 'n There's Many a Bye Here Who Hails From Shores o' Shannon

SAN FRANCISCO, Nov. 30. (Exclusive)—Faith, 'n there's many the lads O'Brien that have left the land where the River Shannon flows, and his ludship, Sir Shandon of London, is after blatherin' a bit, with 'em. For his ludship, when not ludding, is an O'Brien from Cork, via Dublin. And divil a bit does he draw the line at silks and flannels.

He's here. He thought Chief of Police O'Brien ought to be one of the lads as may be chased Kilkenny cats with his grandfather's shillalah; but O'Brien was out, so his ludship called on Police Judge O'Brien, whose father came from Benton. So before they were through they found out they are cousins and toasted each other in corned beef and cabbage.

In about a week his ludship will be after shovin' along to Los Angeles to look up a few more O'Briens.

LOBBY EXPENSE ACCOUNT GIVEN

Legislatures' Council Head Puts Sum at $12,160

Repeal of Estate Tax Urged by Organization

Figures Given After Slaps at "Pressure" Funds

WASHINGTON, Nov. 30. (AP)—Expenses of the convention held here by the National Council of State Legislatures at the time representatives of that organization advocated repeal of the Federal inheritance tax before the House Ways and Means Committee were announced today as totaling $12,160.

John Henry Kirby, president, in a letter to members of the organization, said the money used to defray expenses was contributed by individuals, State officials and commercial organizations.

During the recent tax hearings representatives of the legislative council were questioned closely by a number of committee members as to the source of their expense money and one representative, Rainey, Democrat, Illinois, threatened to initiate a Congressional investigation.

REASON GIVEN

Mr. Kirby said that his announcement was prompted by the "many misleading and false statements concerning" the convention and that he feels members of the legislative council should be acquainted with the facts.

He said that the expenses of the convention, amounting to $12,160, did not include those delegates whose expenses were paid by States they officially represented or by State organizations in their respective States.

"Every State in the Union is represented in the list of contributors to the funds used in defraying the expenses of the convention at which the National Council of State Legislatures was established on a permanent basis," he said.

OTHER CHARGES

At the time of the committee tax hearings Mr. Rainey and Representative Garner of Texas, ranking Democrat on the committee, charged that part of the legislative council's funds had been obtained from the American Taxpayers' League, which, they contended, received the financial support from corporations seeking repeal of the inheritance levy for selfish purposes.

Subsequent to the hearings, Representative Johnson, Republican, South Dakota, charged that $80,000 had been in the possession of a lobby seeking repeal of the estate levy, but he did not refer to either the Legislative Council or Taxpayers' League by name.

ROOSTER LOVES HIS CADENZAS

But Oscar Has to Hear His Favorite Tunes Elsewhere, as Mormon Tabernacle Bars Him from Attending Daily Organ Recital With His Fond Mistress

SALT LAKE CITY, Nov. 30. (Exclusive)—Because the hat box in her hand began to move in a suspicious manner, Officer Morgan questioned a woman who desired admittance to the daily organ recital at the Mormon tabernacle yesterday.

"That's Oscar, my pet rooster," the woman explained.

"He enjoys music as much as I do. Every time he hears good music he just crows and is happy, and I intend letting him hear this concert."

"Sorry, madam, but no roosters are allowed at this concert," Officer Morgan responded.

Angry words followed and the woman was taken to Benjamin Goddard at the bureau of information on the temple grounds for a decision. There the box was opened and Oscar flapped some beruffled wings, stretched a cramped neck and crowed one long and fusty crow.

"There, you see," the woman exclaimed, "he can hardly wait."

"I'm sorry, but I'm afraid he'll have to, madam," Mr. Goddard answered firmly. "Our concerts are not for roosters, even if they do love good music.

Thereupon the woman pushed Oscar's neck back into the hatbox, clamped on the lid and strutted out of the temple grounds.

Rickenbacker to Make Car Again

DETROIT, Nov. 30. (Exclusive)—Final plans for the reorganization of the Rickenbacker Motor Car Company which have been under way since suspension of the concern about a year ago, were announced last night and a date set for the resumption of operations in a little more than four weeks' time.

The new company will manufacture a popular-priced car of special Rickenbacker design.

EX-ENVOY'S DAUGHTER WEDS

ROME, Nov. 30. (AP)—The civil marriage of Miss Emerin Keene of Milwaukee, eldest daughter of Francis Keene, former American Consul-General in Rome, to Col. Mervyn Lynde Chute of the British Royal Engineers took place today.

FILIPINO WARNS OF SUGAR PLOT

Lawyer Charges Cuba Seeks to Curb Output

Declares Restriction Will Take Prices Up

Fears Setback to Industry in Philippines

ALTOONA (Pa.) Nov. 30. (AP)—The restriction of the Philippine sugar output will boost the price of sugar to the American consumer, Vicente Villamin, Filipino lawyer, told a mass meeting of civic organizations today.

He charged that a combine of "powerful Cuban-American sugar capitalists" and "their natural business adversary, the domestic cane and beet sugar producers," were campaigning for restoration of the restrictions removed with the adoption of the Jones law in 1916.

"The idea of restriction," he said, "is made obnoxious to the American people by the British action concerning rubber. In the present case, it is violative of the Filipino-American free trade established by law, and is, in effect, a conspiracy against the American consumer.

"This fact is emphasized by the international combine now under final negotiations between the Cuban sugar industry and the European sugar-producing countries to bring about a general limitation in world production. All that is needed to send prices ballooning to sky-high levels is the participation of the Holland colonies in the combine. It is evident that any setback to the Philippine sugar industry is disadvantageous not only to the Philippines, but to the American consumers as well."

NOW AT FITZGERALD'S

AUTOMATIC VICTOR ELECTROLA & RADIOLA

ACTUALLY CHANGES ITS OWN RECORDS

PLAYS 12 RECORDS WITHOUT STOPPING

Combined with Radiola 8 tube Super-Heterodyne

New No. 9-55
On Display Today
For the First Time!

FITZGERALD'S
727-729 SO. HILL ST.

THE NEW FORD CAR

will be on display

TOMORROW

at 10 A.M.

at the

Ambassador Auditorium

Ambassador Hotel Grounds
Eighth and Fedora Sts.
Los Angeles

¶ See the nearest Ford dealer tomorrow for pictures and full details of the new car. See the car itself at the show place listed above

FILIPINO WARNS OF SUGAR PLOT

Lawyer Charges Cuba Seeks to Curb Output

Declares Restriction Will Take Prices Up

Fears Setback to Industry in Philippines

ALTOONA (Pa.) Nov 30. (AP)—Restriction of the Philippine sugar output will boost the price of sugar to the American consumer, Vicente Villamin, Filipino lawyer, told a mass meeting of civic organizations today.

He charged that a combine of "powerful Cuban-American sugar capitalists" and "their natural business adversary, the domestic cane and beet sugar producers," were campaigning for restoration of the restrictions removed with the adoption of the Jones law in 1916.

"The idea of restriction," he said, "is made obnoxious to the American people by the British action concerning rubber. In the present case, it is violative of the Filipino-American free trade established by law, and is, in effect, a conspiracy against the American consumer.

"This fact is emphasized by the international combine now under final negotiations between the Cuban sugar industry and the European sugar-producing countries to bring about a general limitation in world production. All that is needed to send prices ballooning to sky-high levels is the participation of the Holland colonies in the combine. It is evident that any setback to the Philippine sugar industry is disadvantageous not only to the Philippines, but to the American consumers as well."

The New Ford Car will sell at a SURPRISINGLY LOW PRICE

Complete details of the new car which will be officially announced this FRIDAY

THE MINUTE you see the pictures of the new Ford car you will be delighted with its low, smart lines and the artistic color combinations. There, you will say, is a truly modern car.

But a still greater thrill awaits you when you slip into the roomy seat behind the wheel and start away for your first ride. Then you will know that you have found the most unusual value ever offered in a low-price car.

You will like the feeling of speed and power that the new Ford gives you—the comfortable, prideful feeling that comes from having a car worthy of any occasion and equal to every emergency.

You will like the flexibility and safety of the new Ford car as you weave in and out of city traffic—its flashing pick-up as the light turns green and the sign says "Go." You will like its smooth, quiet steadiness on the open road where you can lazy along according to your mood, or do 55 and even 65 miles an hour if you desire. The new Ford has unusual speed—no doubt of that!

A smart, low, speedy car that has been built to endure

The new Ford will climb hills that you never thought a low-price car would climb on high. It will pass cars that you never thought you could pass. The longest trips will seem easy, for here is a car that puts new joy in motoring.

There is still another reason why the new Ford car is the most outstanding value ever offered in a low-price car. An important three-word reason that means a great deal to you —*endurance—durability—long life.*

The new Ford car is made to stand up under thousands upon thousands of miles of steady running over all kinds of roads. It has even more stamina than the Model T Ford because we have learned to make every part stronger and sturdier without increased weight or greatly increased cost.

Many of the Model T Ford cars are still in active service after 75,000, 100,000 and 150,000 miles. This new Ford car will do even better. In the words of Henry Ford: "It is our ambition to have every piece of machinery or non-consumable product that we turn out so strong and so well-made that no one ought ever to have to buy a second one."

Four-wheel brakes and standard, selective gear shift

On the right we are printing, for the first time, the complete details of the new Ford car. Read them over carefully, especially the paragraphs dealing with the new engine, the new bodies, the new standard, selective gear shift transmission with roller bearings, the new four-wheel brakes, the new hydraulic shock absorbers, the new mechanical design ignition, the new oiling system, and the new dry-plate, multiple-disc clutch.

Then decide that whatever else you do Friday you are going to set aside at least fifteen minutes to get the full story of the new Ford car. It is more than a new automobile. It is the advanced expression of a wholly new idea in modern, economical transportation.

FORD MOTOR COMPANY

Detroit, Michigan

© 1927, Ford Motor Company

FEATURES OF THE NEW FORD CAR

55 TO 65 MILES AN HOUR

The new Ford has unusual speed. It will do 55 to 60 miles an hour with ease. This is a conservative statement. In many road tests it has exceeded 65 miles an hour. So well does the new car hold the road that you can travel at high speed for long stretches with a new feeling of comfort and safety. Even bad roads may be taken at a fast pace. You will be delighted too with the way the new Ford climbs the hills. You will face the steepest grades with confidence, knowing you have power and power to spare to climb them all without greatly reduced speed, without strain, or unnecessary shifting of gears.

40-HORSE-POWER ENGINE

At 2200 revolutions per minute, the new Ford four-cylinder engine develops 40 horse-power. This r. p. m., or revolution speed, is low for such power and shows that the engine is unusually efficient. It also means long life, for the lower the speed of the engine, the less the wear on its parts. The bore is 3¼ inches and the stroke 4¼ inches. (S. A. E. and N. A. C. C. rating for license purposes, 24.03 horse-power.)

REMARKABLE ACCELERATION

The new Ford is remarkably quick on the get-away. In tests in high gear, with a Tudor sedan body and two passengers, it has accelerated from 5 to 25 miles per hour in 8½ seconds. This acceleration is an outstanding feature of the new Ford car.

PREVENTING VIBRATION

The engine in the new Ford is practically vibrationless. This is due in part to its lower r. p. m., the statically and dynamically balanced crankshaft, and the aluminum pistons. To insure quiet, the timing gears are made of bakelized fabric instead of metal, and the cams on the camshaft are so designed that the valve push rods follow them closely, preventing valve clicking.

GASOLINE ECONOMY

You will get from 20 to 30 miles per gallon of gasoline, depending on the speed at which you drive. Feed to the carburetor is by gravity from a unique welded one-piece steel tank integral with the cowl.

UNIQUE NEW OILING SYSTEM

The oiling system is distinctly Ford in design, being a combination of pump, splash, and gravity feed. The pump delivers the oil to the valve chamber, from which it flows by gravity feed to the main bearings of the crankshaft. An oil dipper is provided on each connecting rod bearing cap, so that the force of rotation of the crankshaft drives oil into the connecting rod bearings, as well as splashing oil over all working parts within the engine. This is a simple but entirely dependable system, assuring proper lubrication of each bearing and each cylinder without pressure.

PERFECTED COOLING

The new Ford car has a centrifugal water pump, and large radiator. The fan runs on the pump shaft and is made according to airplane propeller design. It is exceedingly difficult to make the new Ford engine overheat; only abuse will do it, such as running without enough oil.

IGNITION SYSTEM OF NEW DESIGN

The ignition system of the new Ford is unique in mechanical design, extremely simple, and will give the car owner exceptional performance with a minimum of trouble. There is only one coil, in a water-proof case. The distributor is located on top of the engine where it is clean and easily accessible. Connections are made to the spark-plugs by short bronze springs. The coincidental lock on the new Ford is placed in the ignition circuit. It not only replaces the regular ignition switch, but in the "off" position grounds the entire circuit. From the switch to the distributor a steel cable protects the primary current wire, this wire being grounded to the distributor casing, thereby making it impossible to wire around the device. The new generator is of the power-house type.

STANDARD, SELECTIVE GEAR SHIFT

The new Ford transmission is of the selective sliding gear type, with standard shift. It has three speeds forward and one reverse. The main shaft runs on ball bearings, the countershaft on roller bearings, and the reverse idler on a bronze bearing. This is the highest type of bearing mounting and is unusual on light cars. All gears are made of heat-treated chrome alloy steel. You will be delighted with the easy, noiseless shifting of gears in this new transmission. You can go from one to another easily, silently, with the pressure of a finger.

EXCEPTIONALLY EASY TO STEER

The steering gear on the new Ford car is irreversible. Shocks are not transmitted back to the hands of the driver. You need not grip the wheel tightly. A light touch is enough to guide the car safely. Large steering wheel is made of steel, covered with hard rubber. Light switch and horn button are conveniently located on top of wheel.

NEW FOUR-WHEEL BRAKES

The brakes on the new Ford car are an exclusive Ford development. They are of the mechanical, internal expanding-shoe type and are self-centering. This is the most reliable and the simplest type of four-wheel brake and the easiest to adjust. All adjustments are made from the outside without removing any parts. No special tools are needed. Uniform, correct adjustment on each wheel is quickly and easily obtained. The brake pedal and the hand lever each operate all four brakes. Total braking surface is 168 square inches. All brake working parts are cadmium plated to make them rust-proof.

MULTIPLE DRY-DISC CLUTCH

The clutch in the new Ford is of the multiple dry-disc type, which is the most reliable. It is also the easiest to operate, for it takes hold gently and smoothly. It has four driving discs and five driven discs.

COMFORTABLE TRANSVERSE SPRINGS

The springs are of the transverse, semi-elliptic type, designed and built for the new Ford. This type, which was used in the Model T, was adapted to the new car because no better spring type could be found. They are built of the finest spring steel, and the leaves are wide and thin. Each spring is built up of varying sizes and number of leaves to give proper flexibility and to meet riding requirements of the different body types. The size and number of leaves used in these springs is one of the reasons why the new Ford is such a comfortable car. The construction of the transverse springs also contributes to the safety and efficiency of the 4-wheel brakes.

HYDRAULIC SHOCK ABSORBERS

The finest type hydraulic shock absorbers are standard equipment on the new Ford. These combine with the low center of gravity, the minimum unsprung weight, and the easy riding qualities of the transverse springs to make the new Ford one of the most comfortable cars on the road today.

THREE-QUARTERS-FLOATING REAR AXLE

The rear axle of the new Ford is of the three-quarters-floating type. The axle housings are made entirely of steel, built up by welding steel forgings to steel tubing. The differential housing, to which these housings are bolted, is made of rolled channel steel. The axle shafts carry none of the weight of the car, the wheels running on roller bearings on the housing. All bearings in the rear axle are of the roller type. Drive is by spiral bevel gear.

FORD-DESIGNED STEEL-SPOKE WHEELS

Original design and great strength are two features that mark the unique, Ford-designed steel-spoke wheels. Each wheel is assembled by welding, and becomes one piece of metal. Spokes cannot work loose. Each spoke has a tensile strength of 4000 pounds. Outside spokes do not cross, so that the wheels are easy to clean. There are only 30 spokes in each wheel.

BEAUTIFUL NEW LOW BODY LINES

There is a bit of the European touch in the coachwork and contour of the new Ford. Bodies are steel. Fenders are of the full crown type. Appointments and hardware are of a luxurious type seldom found in a low-price car. Upholstery is of rich, durable material. Cushions are deep and easy. Door handles and window lifts are fully nickeled. Speedometer, gasoline gauge, ammeter and ignition lock are mounted on an instrument panel of satin-finish nickel, illuminated by a lamp in center. Headlamps and radiator shell are fully nickeled. Closed cars have the new military-type sun visor and crown roof. Great care has been taken in designing the new Ford to provide generous seat space and ample leg room. Clear, unobstructed vision is assured at front by unusually narrow pillars and at sides by specially designed doors with large windows.

CHOICE OF FOUR COLORS

The color combinations used on the new Ford are especially artistic and attractive. Four color choices are offered for each body type—a most unusual feature in a low-price car. Purchasers may choose any one of the following colors—Niagara Blue, Arabian Sand, Dawn Gray, and Gun Metal Blue. Belt and reveals are finished in contrasting colors, with attractive striping. The finish is pyroxylin lacquer, one of the finest and most enduring finishes for automobile bodies. It is not affected by heat or cold, withstands all kinds of weather conditions, and is not easily marred or scratched. The lustre actually improves with washing.

A QUIET CAR

In designing the new Ford, every precaution was taken to prevent squeaks, rattles and drumming sounds. Body panels and frame sections are welded and riveted together wherever there is possibility of the body weaving. In all structural details the new Ford bodies are built to afford the utmost quietness and comfort.

GREASE GUN LUBRICATION

The chassis of the new Ford is lubricated by the pressure grease gun system, the simplest and most effective method of lubrication.

STANDARD EQUIPMENT

Starter	Dashlight
Five Steel-spoke Wheels	Mirror
Windshield Wiper	Rear end Stop Light
Speedometer	Oil Gauge
Gasoline Gauge	Ignition Lock
Door Lock	Complete Tool Set

FINANCIAL

BANK CLEARINGS SHOW INCREASE

Gain for November Over 1926 Period 11 Per Cent

Total Exceeded by March and January This Year

Aggregate of Eleven Months Up $419,067,058.69

Giving additional evidence of satisfactory trade conditions and expanding business activity in Los Angeles and vicinity, bank clearings in Los Angeles for the month of November exceeded the total for the corresponding month of last year by 11 per cent, a percentage gain which has been surpassed in only two months of the current year.

According to figures released late yesterday by the Los Angeles Clearinghouse Association, aggregate bank clearings for the month just closed amounted to $780,565,176.53, as compared with $711,609,309.06 in the corresponding month of last year, an increase of $68,866,967.17. The November total has been exceeded only twice this year, in the months of January and March.

November clearings were $20,094,-111.06 greater than the aggregate of $769,602,065.77 for October, last, while in recent years November clearings have shown a decrease from clearings in the month of October.

For the eleven months ended November 30, last, aggregate bank clearings in Los Angeles amounted to $8,532,948,877.81, an increase of $419,067,058.69, or 5.2 per cent over the total of $8,113,881,819.12 for the first eleven months of last year.

Should clearings in December show a corresponding increase over December figures last year, the aggregate for the current year will exceed $9,400,000,000. This would compare with total clearings of $8,917,434,-196.90 for 1925 and would represent an increase in excess of 5 per cent for the year.

Comparative figures for the first eleven months of 1927 and 1926 follow:

	1927.	1926.	P.c. Inc.
January	$ 827,363,494.49	$ 737,966,814.60	11.2
February	730,837,561.77	684,316,427.77	6.8
March	877,943,944.39	804,886,831.75	9.0
April	781,940,517.39	730,305,994.25	5.5
May	807,884,984.61	698,679,607.69	9.5
June	773,287,264.72	764,502,629.36	1.1
July	797,980,889.89	775,819,686.14	4.7n
August	714,661,196.11	697,576,571.39	2.4
September	764,966,112.69	742,816,777.00	6.7n
October	769,602,065.77	748,240,707.15	6.5
November	780,565,176.53	717,630,350.66	11.9
Totals	$8,532,948,877.81	$8,113,881,819.12	5.2

n—Decrease.

MERGER TALK DENIED

NEW YORK, Nov. 30. (AP)—R. W. Judson, president of the Continental Motor Corporation, today denied reports that his company contemplated consolidation with other automobile companies. The Continental Corporation, he said, will continue indefinitely as an independent concern, and has not considered mergers with any other automobile or parts manufacturers.

Southern California Gas Corp.

$6.50 Cumulative Preferred Stock

Population served exceeds 2,250,000 in 90 communities.

Practically without competition.

Net earnings over 5½ times annual dividend requirements.

Equity $150 per share.

100 to yield 6½%

Details of the advantageous position of this established system on request.

Howard G. Rath Company

Established 1910

INVESTMENT SECURITIES

Members L. A. Stock Exchange

512 Pacific Mutual Bldg. Los Angeles

Telephone TRinity 1464

Bank Share Holders

. . . Will find helpful informative data in our July 1st analysis of leading Los Angeles institutions.

Free Copy Upon Request

Stock Department

Banks, Huntley & Co.

Members Los Angeles Stock Exchange

1212 Stock Exchange Bldg.

PHONE TRINITY 9161

A. M. Clifford

Investment Counselor and Financial Analyst

"No Securities to Sell"

Advises with clients upon Bond and Stock Investments.

Specializes in periodic reviews of clients' investments;—a most advisable measure.

Conducts special investigations and analytical research work.

Booklet upon request.

Stock Exchange Building Los Angeles

FINANCIAL INDEX

The following index will be found convenient for quickly locating information in this issue of The Times:

	Page
Bank clearings	13
Bond quotations	15
Business News	12
Building permits	16
Citrus fruits	16
Cotton	13
Coffee	16
Eggs, poultry (butter and eggs)	16
Flaxseed	16
Foreign exchange (money)	15
Grains	14
Live stock	16
Metals	14
Naval stores	16
Oil Field News	17
Produce, Los Angeles	16
Sugar	16
The Investor	13
Wall Street Paragraphs	13
STOCKS—	
Boston	16
Chicago	16
Los Angeles	16
New York Stock Exchange	14
New York Curb	16
New York Times averages	15
Salt Lake	15
San Francisco	16
Standard Oils	16

BANCITALY SETS NEW HIGH MARK

Advances to Record Peak and Close at 133 1-4; Bank of Italy Also Jumps

Bancitaly Corporation and Bank of Italy again advanced into new high ground on the Los Angeles Stock Exchange yesterday on continued circulation of rumors of approaching special holiday distributions. The investment trust added 5 points to a new high and close at 133 1-4 on a turnover of 5949 shares, while the bank moved up 3 1-2 points to a record peak at 226 with 1801 shares crossing the board. Bank of Italy rights added 1-2 to 3 1-2.

Merchants National responded to the news of a reduction in the par value of the bank's shares with an advance of 9 points to a high and close at 510. Los Angeles First National closed unchanged at 103 after adding 1-2 in the early trading to 103 1-2. Union Bank and Trust Company brought 290, the same as the previously recorded sale.

Edison common added 1-2 to 40 1-4, while Los Angeles Gas and Electric preferred receded a like amount to 103 1-2. The balance of the utility group was unchanged. Los Angeles Investment held at 2.75 and Sun Realty common was firm with sales at 3 5-8.

California Petroleum and Union Oil of California featured the strength in the oil list, each advancing 1-2 to 23 3-4 and 44, respectively. Union Associates added 1-4 to 43 5-8 and Richfield moved up a fraction to 24 1-8. Standard was unchanged at 38 3-4.

Pacific Indemnity advanced a point to 155 and United Bank and Trust Company of San Francisco added 3 3-4 points to 198 3-4 to lead the activity in the unlisted division. Big Jim lost 2 cents to 48, as did Sunnyside Consolidated to 9, while New Gibraltar, San Francisco Gold and Western Apex were each off 1-2 cent.

A total of 80,871 shares were traded during the two sessions and $208,-000 represented the par value of bond transactions.

Bank to Erect Branch Building

Pending settlement by the city for property taken for street-widening purposes, plans have been perfected and work will start immediately on new headquarters for the southside branch of California Bank to be located at the southeast corner of Manchester and Vermont.

The plans for this new building were drawn by Walker & Eisen and the building and equipment will cost approximately $90,000. The lot on which this new building will be erected has been owned by California Group Corporation, a subsidiary of California Bank, for some time.

HARBOR COMMERCE GROWS

Figures for November Reveal ubstantial Increase of Both in and Out Traffic

Commerce in and out of Los Angeles Harbor during the month just closed again assumed large proportions and exceeded the total movement of the corresponding month of last year, both in volume and value, according to the monthly report on port traffic issued late yesterday by the marine exchange of the Los Angeles Chamber of Commerce.

During November 1,929,574 tons of cargo with an aggregate value of $73,845,189 were handled at the local port in the various services, as compared with a total movement of 1,699,849 tons valued at $73,105,963 in the same month of last year. This represents an increase of 229,725 tons, or 13.5 per cent, in total tonnage, and $439,226, or 6 per cent, in aggregate valuation.

EXPORTS INCREASE

Exports in all trades were greater in the month just closed than in the corresponding month of last year, while imports were smaller in all services with the exception of receipts from the Hawaiian Islands. Foreign exports advanced from 426,-170 tons valued at $7,999,287 in November, 1926, to [illegible],272 tons with a total value of $8,431,143 in November, last. Foreign imports declined from 49,599 tons to 30,425 tons and from $3,853,396 to $2,547,744 in total value.

Coastwise shipments again led the other trades in total volume of commerce, with an outbound movement of 646,726 tons with a total value of $11,650,475, as compared with 510,823 tons valued at $10,334,152 in November, 1926. Coastwise receipts amounted to 313,751 tons and $18,162,403 in value, as against 322,-574 tons valued at $20,201,273 in the month last year.

INTERCOASTAL TRADE UP

Intercoastal shipments advanced from 267,118 tons and $8,077,769 in value to 290,894 tons and $9,866,789 in value, while intercoastal receipts fell from 89,714 tons valued at $21,714,974 to 84,328 tons valued at $21,858,681. Hawaiian exports moved up from 29,012 tons and $561,411 in value to 61,303 tons and $1,179,714 in value, while receipts from Hawaii showed a small gain.

During the month of November, 615 vessels with a combined net tonnage of 1,702,434 tons arrived in Los Angeles Harbor, as compared with 558 vessels of 1,473,240 net tons entering the port in November, 1926. Thirteen nations were represented among the arrivals in the month just closed.

OIL TRAFFIC GAINS

Bulk petroleum shipments increased 2,000,723 barrels from 7,832,-320 barrels in November, 1926, to 9,833,043 barrels in November, last. Of this total 4,134,936 barrels were transported in the Pacific domestic trade, 2,209,389 barrels in the Pacific foreign service, 1,838,681 barrels in the Atlantic domestic trade and 1,351,593 barrels in the Atlantic foreign service.

The movement in the month just closed was as follows:

	Barrels.
Crude	2,441,899
Fuel	4,873,467
Gasoline	2,179,780
Kerosene	191,292
Distillate	11,760
Diesel	86,150
Tops	139,125
Total	9,833,542

During November ninety-four lumber carriers brought in 105,405,000 board feet of fir and redwood from the Pacific-Northwest. Since the first of the year 1038 vessels have brought in an aggregate of 1,043,681,000 board feet of lumber, of which 941,189,000 board feet was fir and 102,492,000 board feet was redwood.

RIO GRANDE RUMORS ACTIVE

Linked Particularly With California Petroleum and Julian Company; Eastern Trade Denied

BY EARLE R. CROWE

Additional ramifications and complexities were added yesterday to the petroleum merger situation. The first announcement came from Fred V. Gordon, vice-president of California Petroleum, who said that there is no possibility of a Transcontinental-California Petroleum trade. To supplant this rumor, the name of the Rio Grande Oil Company was straightway placed in circulation as the principal in negotiations with California Petroleum, California Eastern Oil Company, Richfield and others.

Since the deep zone discovery by the Richfield company on its Delaney property at Signal Hill, the Rio Grande Oil Company has been elevated to a desirable strategic position on the basis of its adjoining holdings. These properties undoubtedly possess considerable value for any number of possible buyers, among which are California Petroleum, California Eastern and Richfield.

RUMOR DENIED

Although it was reported that discussions between California Petroleum and Rio Grande will mean the critical point upon the return from New York in a few days of Jacques Vincent, president of California Petroleum, Vice-President Gordon declared that there is no foundation for the story of a possible purchase. The rumor vendors along Spring street, however, were so positive as to name the basis of exchange for the shares of the two companies.

Equally as emphatic were the stories connecting California Eastern, holding company for the widely publicized Julian Petroleum Corporation, in negotiations with the Rio Grande management. The Julian receivers, it is understood, have looked favorably upon Rio Grande as possessing the requisite strength to inject new life blood into the anemic California Eastern and subsidiaries.

There is no occasion, however, for the Julian Petroleum stockholders to entertain inflated hopes until the awkward question of payment is decided, assuming that a trade is found feasible. The bankers interested in California Eastern would probably have to supply the money, and look to the sale of a bond issue secured by the combined properties for reimbursement. This part of the program, however, would depend on the state of the security markets and the likelihood of success for the distribution at this time of oil securities.

SET-UP ATTRACTIVE

Nevertheless, such a set-up would be attractive so far as the rehabilitation of California Eastern is concerned. The Signal Hill properties of Rio Grande have added several-fold to the value of the company, and the remainder of the Rio Grande picture is satisfactory. The company owns extensive acreage in the West Texas area, lying near the famous Yates pool. The management plans to have development work on this ground completed by the spring of next year.

Rio Grande refined products are marketed in California, Arizona and Texas, and refineries are located at Vinvale, Cal.; El Paso and Sour Lake, Tex., and Phoenix, Ariz.

For the first six months of this year Rio Grande earned $1.13 a share on the capital stock. Earnings for the third quarter are reported to exceed those for the first half of the year, and reflect the operation of all departments on a profitable basis.

UTILITY PROFITS UP

New York Unit of Federal Water Gains, $54,837 in Year

Consolidated earnings statement of New York Water Service Corporation, a subsidiary of Federal Water Service Corporation, show gross revenues of $1,630,821 for the twelve months ended September 30, last, as against $1,604,984, for the calendar year 1926.

Operating expenses, maintenance and taxes other than Federal income tax totaled $756,966, a decrease of $38,671, leaving gross income of $902,855, an increase of $93,538, over the year ended December 31, 1926. This balance of $902,855, compares with annual interest requirements of $439,025, on the corporation's entire funded indebtedness consisting of $8,530,500, first mortgage 5 per cent gold bonds.

Deal Pends for Sale of Arizona Utility Plants

FLORENCE (Ariz.) Nov. 30. (Exclusive)—People's Light and Power Corporation of New York is negotiating with the municipalities of Florence and Casa Grande for the purchase of their utility plants, it is reported here. The city of Florence has been offered $125,000 for its light, power and water works, with assumption of a civic debt of $18,000 to the electrical district through which current is secured from the Salt River Valley system.

At Casa Grande the offer approximates $130,000, the amount of outstanding indebtedness of the light, power and water systems. In each city appears a disposition to sell, owing to the need of extensions for which no local money is available.

The question is to be put before the electors in December. The prospective purchaser already controls the public utilities in Bisbee, Lowell, Naco, Miami, Claypool and Safford.

COTTON MARKET

NEW YORK, Nov. 30. (Exclusive) A late rally made up for the loss sustained in a reaction in the early afternoon. The cotton market was advanced 11 to 17 points from yesterday's closing prices during the early trading from better support, encouraged by a rally at Liverpool, less pressure of southern selling and the appearance of another severe cold wave in the West from which temperatures are expected to drop to between 20 and 30 deg. above zero over Oklahoma, most of Northern Arkansas and Northern Texas tonight and to below freezing through Central Texas and Louisiana.

For the Central and Eastern States cold rainy weather is indicated for both tonight and tomorrow. As there is still nearly 10 per cent of the crop in the fields over the northern half of the belt, this bad weather will delay its gathering and also lower the grade of this remnant of the season's yield.

Another factor helping the market somewhat today was the belief there has been a tendency to exaggerate the plans some of the southern mills have been disclosing lately for curtailing some of their production of both sheetings and yarns.

In this early advance December sold at 19.10 cents, January at 19.15 cents, March at 19.37 cents, May at 19.56 cents and July at 19.37 cents. As there was not enough new responsive local or outside buying to hold that gain against the further local selling and outside liquidation, the market slowly declined during the afternoon until all of it had been lost by 2 o'clock, December and January again going under 19 cents by that time, March reacting to 19.20 cents and May and July to about 19 3-8 cents.

The fact is, most traders, as well as important milling interests and spot cotton dealers, are still too uncertain as to what the government's annual crop estimate will be for the market to show any definite trend at present. Important new trade buying is being deferred until its figures are out on December 8. The idea here and at New Orleans is it should not make the crop much larger than 13,000,000 to 13,250,000 bales without linters, against the last monthly government report of 12,-842,000 bales figured to November 1.

At Liverpool cotton futures closed steady at 7 to 9 of their points net advance on the day, whereas they should have ruled about unchanged to have met our closing of yesterday.

RANGE OF PRICES
NEW YORK
[Associated Press.]

	High.	Low.	Close.
January	19.18	18.94	19.10@19.11
March	19.40	19.18	19.30@19.32
May	19.59	19.38	19.56@19.57
July	19.42	19.42	19.35@19.36
December	19.13	18.94	19.11@19.12

NEW ORLEANS

	High.	Low.	Close.
January	19.32	19.19	19.21@19.22
March	19.51	19.30	19.33@19.43
May	19.64	19.45	19.52@19.57
July	19.54	19.35	19.50
December	19.17	19.04	19.15

SPOT PRICES

NEW YORK, Nov. 30. (AP)—Spot, steady; middling, 19.36.

COTTONSEED OIL

NEW YORK, Nov. 30. (Exclusive)—Cottonseed oil:

	Close.	Prev. close.
December	10.00@10.20	10.00@10.10
January	10.23	10.20@10.21
February	10.30@10.45	10.35@10.45
March	10.50@10.53	10.53@10.54
April	10.58@10.70	10.60@10.70
May	10.73	10.74
June	10.84@10.87	10.85@10.90
Spot	10.00	10.00@10.25

ANGELENOS NAMED

Four Appointed of Committees by Banker Society Head

Four officers of the Security Trust and Savings Bank have been appointed by Thomas R. Preston, newly elected president of the American Bankers' Association, to service on various committees and commissions of the organization during the period of his administration.

W. D. Longyear, vice-president, becomes a member of the administrative and finance committee, a position he will fill in addition to the treasurership of the association to which he was elected at the recent annual convention. Edward Elliott, vice-president, was reappointed to the economic policy commission.

W. R. Morehouse, vice-president, again holds a position on the public relations commission and G. E. Bowerman, Jr., manager of the Arlington Heights branch, becomes a member of the State banking division's committee on relationships with the State Bank Commissioner.

STOCK SALES IN NOVEMBER GAIN

Exchange Business in Month at Record Level

Value of Transactions Jumps 170 Per Cent Over 1926

Eleven Months' Aggregate Exceeds Last Year

Bringing sales for the eleven months of the current year to in excess of the aggregate for the entire year of 1926, the total market value of stock and bond transactions on the Los Angeles Stock Exchange during the month just closed was more than 170 per cent greater than the total of sales for the month of November, 1926.

According to figures prepared by the exchange late yesterday, sales for the month of November aggregated 1,884,550 shares with a combined value of $27,493,852.48. This compares with a total value of $10,380,-550.32 for November last year and represents an increase of $17,313,082.16.

For the first eleven months of this year the combined market value of sales amounted to $206,784,388.82, as against aggregate sales of $203,120,-944.91 for the entire year of 1926. With continued exchange activity in prospect, the total value of sales for 1927 is expected to run well over $230,000,000, an unprecedented record volume.

November was the third consecutive month in which the record monthly volume of $26,000,000 established in March, 1926, has been exceeded. September sales aggregated $27,500,000, and October sales established the prevailing record of more than $31,000,000. While the November sales were slightly below those of the preceding record month, this is a seasonal variation. November sales having in the past been lower than in October.

Transactions in the bond division of the exchange during November totaled $3,217,000 and are increasing from week to week, bond sales on the exchange yesterday crossing the $200,000 mark.

SIGNATURE PROVES TO BE PARDON

Suspected Man Writes His Name in Court to Show Mistaken Identity

Martin Gallegos, accused of violating probation, yesterday wrote his own pardon in Superior Judge Hardy's court when he proved by his signature that he is not Jose Gallegos, a man for whom he was mistaken by the probation department.

Gallegos was taken into court a week ago as Jose Gallegos, but immediately informed the court that he had been mistaken for another man. He was asked to write his name and did so, proving by his signature that he is Martin and not Jose Gallegos.

Supported by a report from the probation department yesterday, Judge Hardy ordered the case off calendar and freed the man of the violation of probation charge.

London Daily Radio

BY ARTHUR W. KIDDY

[Copyright, 1927, New York Evening Post, Inc.]

LONDON, Nov. 30. (By wireless)—Markets were improved slightly today. The Palestine loan closed at 11:30 o'clock this morning, the terms being notably cheap. The outstanding feature of the trading was the renewed activity in industrials. Carreras Tobacco was strong on dividend declarations.

Dunlop showed up better on the strength of a new issue to be made soon of £2,500,000 6 per cent cumulative preference shares of a rubber-growing subsidiary of the Dunlop Rubber Company. The dividends of the new company will be guaranteed by Dunlops.

Silk shares were stronger. Oils were dull and unaffected by the reported agreement between the Shell and Burgth groups cabled yesterday which is, however, thought to be correct.

Some interest and slight surprise are evidenced here in the reported £3,000,000 credit granted by the American Farquhar group to soviet Russia.

PROJECT APPROVED

San Fernando Lemon Company Gets Permit to Sell Stock

The San Fernando Heights Lemon Company, organized for the benefit of fruit growers in the San Fernando Valley and adjacent localities, has increased its capital stock from 40,000 shares to 110,000 share, each with a par value of $1, and has received a permit from J. M. Friedlander, State Corporation Commissioner, to dispose of the new stock to its members.

The company is a nonprofit cooperative organization. The new shares will be sold to fruit growers only on the basis of 150 shares per acre of fruit trees. This stock will be paid for by the deduction of 8 cents per packed box of fruit shipped belonging to the subscribers. Officers of the company are: E. A. Curtis, Elizabeth A. Moore, F. P. Grant, W. F. Cronemiller, Philip W. Holler, H. S. Haseltine and A. J. Wilson.

EARNINGS OF RAIL GROUP POINT DOWN

NEW YORK, Nov. 30. (AP)—Aggregate net operating income of the first sixty-five railroads to report October earnings amounted to $106,-326,000, a decrease of 8.2 per cent under the $115,814,000 reported by the same number in October, last year. Their net for September was $107,809,000. October gross revenues were $469,008,000, a decline of 4.5 per cent.

OCTOBER TRADE DECLINES

Department Store Sales in New York District Shown Smallest for Month in Three Years

BY PAUL WILLARD GARRETT

[Copyright, 1927, by New York Evening Post, Inc.]

NEW YORK, Nov. 30.—The October decline in department-store sales in the New York district was the sharpest for any month in more than three years. The December review of credit and business conditions by the Federal Reserve Bank of New York shows the sales of such leading stores 4.5 per cent smaller than in October, 1926. That is the biggest drop from a year previous for any month since 1924.

The store executives in their reports to the Federal reserve agent at New York attributed the reduction in their volume of business directly to the unseasonably warm weather, and that conclusion seems logical, since the largest declines came in the apparel departments. When segregated from other department stores, the apparel stores show a reduction in their October sales from a year ago, not of 4.5, but of 7 per cent.

The result is that outstanding orders for merchandise were reduced last month with the failure of goods to move as rapidly as expected and by the end of October the stocks on hand were smaller than a year ago. The recent check to the usual seasonal expansion in department-store business in turn held down factory activity. Notwithstanding these things, however, collections continued to exceed those of last year.

Any substantial reduction in retail business usually is reflected in reports of the wholesale trade and in October the various lines of wholesale trade reporting to the Federal reserve agent at New York showed an average decline of less than 11.14 per cent. Here again the heaviest reductions came in the apparel trades. Net sales of women's dresses declined 35.8 per cent, women's coats and suits 18.2 per cent, and shoes 11 per cent from a year ago. All of which makes it perfectly plain that the prolonged warm weather this fall has been a serious deterrent in trade.

As in the case of retailers the Federal Reserve Bank finds that stocks of merchandise carried by wholesalers were smaller at the end of October than a year ago. The outstanding expansion in shoes and, of course, the 64.1 per cent increases in stocks there is explained largely by the very small stocks of a year ago.

While the grocery chain stores continued to report larger increases over the year before in general, the unsatisfactory October retail trade was reflected in the chain-store business as well as in the wholesale and department-store figures. Ten-cent, drug, tobacco, shoe and candy chains all reported smaller sales per store than a year ago, and even the variety stores showed a smaller increase than usual.

Building-Loan League Spring Meeting Fixed

May 10 to 12, inclusive, has been set as the date for the 1928 convention of the California Building-Loan League, which is held in the spring of each year, it was announced yesterday by Charles H. Tucker, president of the league. The conference will convene at Avalon, Catalina Island.

The California Building-Loan League was organized thirty-eight years ago and the coming convention will be the twenty-third held. The State organization represents 95 per cent of the resources of California associations and the annual convention is the most important gathering of the year.

The convention of the State league will precede the convention of the United States League of Building and Loan Associations, which will be held at Dallas, Tex., from May 21 to 27, inclusive.

Bonds Listed in North

Southern California Gas Corporation collateral trust bonds, 5 per cent series, due in 1937, in the amount of $20,000,000, have been authorized for trading on a when, as and if issued basis in the unlisted department by the San Francisco Stock and Bond Exchange. The company is the holding corporation for Southern California Gas Company.

STOCK PRICES GAIN SHARPLY

Heavy Buying Embraces Wide Assortment of Issues

General Motors Rallies 3 1/4 Points to 129 3-4

Ticker Twenty Minutes Late as Orders Pile Up

NEW YORK, Nov. 30. (AP)—Speculation for the advance was resumed with considerable violence in today's stock market. Buying embraced an unusually wide assortment of issues, nearly two score of which established record high prices on gains that ran as high as 10 points. The average of twenty leading industrials compiled by the Associated Press also reached a new high level for all time. So great was the accumulation of orders that the ticker fell several minutes behind the market shortly after midday, and never caught up. The day's total sales running well over 2,500,000 shares.

The advance was not associated with anything in the day's news, although the lowering of the call money renewal rate from 4½ to 4 per cent, the stiffening of export cotton prices and the predicted boom in steel-mill operations by the trade journals had a favorable effect on sentiment. Commission houses reported a large increase in public participation particularly in odd lots.

MOTORS SPURT

General Motors, which has been sluggish for about a fortnight on selling for both accounts, presumably inspired by fears of Ford competition, suddenly leaped into the limelight by rallying from a low of 125 3-4 to 130½, closing at 129 3-4 for a net gain of 3 1-4 on the day. Du Pont which sells exdividend tomorrow and has large General Motors holdings, advanced nearly 5 points to 236 3-8. Peerless advanced 3 points and Jordan 2 despite the denial of the head of the Continental Motors Company of reports that a merger of the three concerns was under negotiation.

Montgomery-Ward, which has been

(Continued on Page 14, Column 8)

Diversified Offerings

IT IS time to start thinking about the investment of January funds. The tremendous volume of surplus capital in the market at the first of the year makes it decidedly advisable to choose securities now when a better selection is available. To this end, we offer for your consideration the following diversified list. Reservations may be made now for January delivery subject to confirmation on January first.

	Maturity	Approx. Yield
MUNICIPAL BONDS		
Middlesex County, N. J., 4½%	1934-38	4.00
St. Louis, Mo., Water Revenue, 4¼%	1946	4.05
Los Angeles Electric Plant, 4½%	1950-51	4.125
Roanoke, Virginia, 4½%	1957	4.15
Orange Union High School, 6%	1933	4.45
Monterey Park Water, 6%	1936-39	4.50
FOREIGN BONDS		
Norwegian Hydro-Elec. Nitro Corp., 5½%	1957	5.85
Government of the Argentine Nation, 6%	1960	6.02
Central Bank of German State and Prov. Banks, Inc., 6%	1951	6.40
North German Lloyd, *Sinking Fund*, 6%	1947	6.55
City of Vienna, *External Sinking Fund*, 6%	1952	6.79
Kingdom of the Serbs, Croats and Slovenes, 7%	1962	7.90
PUBLIC UTILITY BONDS		
New York Power & Light, 4½%	1967	4.72
Illinois Power & Light, *First* 5%	1956	5.13
Delmarva Power Co., *1st Mtge.* 5%	1929	5.25
Nevada California Elec. Corp. *1st Trust* 5%	1956	5.27
Western Power Corporation, 5½%	1957	5.50
Associated Telephone Utilities Co. *Deb.* 5%	1942	5.50
North American Light & Power *Deb.* 5½%	1956	5.75
Dixie Gulf Gas Co., *1st Mtge.* 6½%	1937	6.55
CORPORATION BONDS		
Youngstown Sheet & Tube Co., 5%	1978	4.95
Shell Pipe Line Corp., 5%	1952	5.12
Bankitaly Mortgage Co., *1st* 5½%	1947	5.50
San Diego First National Co., *1st Mtge. & Coll. Tr.* 5½%	1942	5.50
Emporium Capwell Corp. *Conv.* 5½%	1942	5.75
Southwestern University Realty & Bldg., *1st Mtge.*, 6%	1942	6.00
Hawley Pulp & Paper, *1st Mtge.*, 6%	1946	6.00
Paramount Famous-Lasky Corp., 6%	1947	6.05
Garden Foundation, Inc., *1st Mtge.*, 6¼%	1937	6.25
PREFERRED STOCKS		
American, British and Continental, 6%		5.50
Pacific Investing Corp., *1st* 6%		6.00
Russ Building, Certificates, 6%		6.00
San Diego Cons. Gas & Elec., 7%		6.38
Consolidated Cigar Corp., *Cum.* 6½%		6.50
Southern California Gas Corp., 6½%		6.50
Associated Telephone Utilities Co., *Prior* 6%		6.52

Accrued Interest to be Added
Subject to Prior Sale and Change in Price

Circulars descriptive of any of these issues will be gladly mailed you on request, without obligation.

PASADENA
301 Pacific-Southwest Bank Bldg.

LONG BEACH
402 Pacific-Southwest Bank Bldg.

SANTA ANA
417 First National Bank Bldg.

SAN DIEGO
1014-18 John D. Spreckels Bldg.

SANTA BARBARA
244 San Marcos Bldg.

BLYTH, WITTER & CO.

Fifth Floor, Pacific-Southwest Bank Bldg.
215 W. Sixth Street
Los Angeles
Phone MUtual 7171

SAN FRANCISCO CHICAGO NEW YORK LONDON BOSTON ATLANTA SEATTLE PORTLAND

STOCK PRICES GAIN SHARPLY

Heavy Buying Embraces Wide Assortment of Issues

General Motors Rallies 3 1-4 Points to 129 3-4

Ticker Twenty Minutes Late as Orders Pile Up

NEW YORK, Nov. 30. (AP)—Specification for the advance was resumed with considerable violence in today's stock market. Buying embraced an unusually wide assortment of issues, nearly two score of which attained record high prices on gains that ran as high as 19 points. The average of twenty leading industrials compiled by the Associated Press also reached a new high level for all time. So great was the accumulation of orders that the ticker fell twenty minutes behind the market shortly after midday, and never caught up the day's total sales running just over 3,500,000 shares.

The advance was not associated with anything in the day's news, although the lowering of the call-money renewal rate from 4½ to 4 per cent, the stiffening of export copper prices and the predicted increase in steel-mill operations by the trade journals had a favorable effect on sentiment. Commission houses reported a large increase in public participation particularly in odd lots.

MOTORS SPURT

General Motors, which has been sluggish for about a fortnight on selling for both accounts, presumably inspired by buys of Ford competition, suddenly leaped into the limelight by rallying from a low of 128 3-4 to 130½, closing at 129 3-4 for a net gain of 2 1-4 on the day. Du Pont which sells ex-dividend $6.75 tomorrow and has large General Motors holdings, advanced nearly 6 points to 236 3-4. Peerless advanced 5 points and Jordan 2 despite the denial of the head of the Continental Motors Company of reports that a merger of the three concerns was under negotiation.

Montgomery-Ward, which has been

(Continued on Page 14, Column 1)

BONDS
for every investment need
LIST OF CURRENT OFFERINGS UPON REQUEST
BOND & GOODWIN & TUCKER
INCORPORATED
TITLE INSURANCE BUILDING
LOS ANGELES
SAN FRANCISCO SEATTLE PORTLAND

BUY TREASURE VAULT EXTENSION
SCHWAB & CO.
453 S. Hill St.—TR. 2025

Member Los Angeles Stock Exchange
WAGY & BENCHLEY
Listed & Unlisted Stocks
TU 9986 Phone TU 7079
420 Stock Exchange Bldg.

CLIFFORD H. DOWELL AND GEORGE B. HULL
WISH TO ANNOUNCE THAT ON DECEMBER 1ST, 1927,
THEY WILL REMOVE THEIR OFFICES FROM
925 I. N. VAN NUYS BUILDING
TO MORE COMMODIOUS QUARTERS AT
SUITE 507 I. N. VAN NUYS BUILDING
Dowell and Hull
Investment Securities
507 I. N. VAN NUYS BLDG., LOS ANGELES, CALIFORNIA
MEMBERS LOS ANGELES STOCK EXCHANGE
Telephone TRinity 9791.

COPPER MARKET RENEWS UPTURN

Price Firm at New Level and Further Gain Expected

Increase in Foreign Demand Held Cause of Improvement

Zinc Firms Up on Increased Buying; Lead Unchanged

BY CHARLES F. WILLIS
Editor, The Mining Journal, Phoenix

Copper has continued to advance in price during the past week and has now been firm at 13 3-4 for several days. Lead has had no change, still staying at 6.35, and zinc has strengthened a little to 5.85 to 5.90. The market conditions that have caused the copper increase are still good and it looks as though that metal might hit the 14-cent mark before the end of the year.

Lead is very listless, neither a good nor a bad market, a fair business being done with only about the usual amount of cut price transactions. The lead price has remained stationary for over two months and there is no indication of material change. Present business being placed is almost all for immediate delivery, with no interest in futures.

The low price of zinc has been attracting buyers into the market and it seems evident that there is some stocking up going on. The result was that zinc hit its low point at 5.60 and then the buying that the low price stimulated forced the price back up a little. There was practically no future delivery metal sold at the low mark.

BUYERS ACTIVE

Practically all branches of copper fabricators have been into the market for heavy purchases and it is evident that the consumers sense this last advance as a substantial movement. Copper is reported to be sold only up to the end of February at the present price, but most of the tonnage sold has been for December delivery, with a small amount to be delivered in January.

It is interesting to note that the rise in copper prices has come about as a result of increased demand rather than a decreased production for, in spite of the protestations of the producers last summer relative to curtailment programs, the figures show that in total it was not done and that the world copper production during October was the greatest in history with the exception of November, 1926, and February, 1927.

The world production of copper during October totaled 148,278 tons, almost 200 tons a day above the average daily rate for the year and 900 tons daily above the average for 1926. The world production during September totaled 133,291 tons. The largest month in copper production history was November, 1926, when 148,321 tons were produced, or an average of 4944 tons daily.

GAIN IN AMERICA

The increase in the world production of copper came from the United States, Chile, Peru, Europe and Belgian Congo, the United States contributing about 9000 of the 12,000 tons. At the present time the United States is furnishing 57 per cent of the world's copper, Chile and Peru 18 per cent, Europe 8 per cent and Belgian Congo 7 per cent.

Foreign copper has advanced to 14.05 with heavy sales continuing. A thing to be watched in regard to heavy foreign sales is whether they are made on a speculative account, and the reports indicate that the copper is being actually bought for consumption rather than speculation. Speculative purchases come back on to the market at a later date and often greatly disturb the foreign metal situation.

The surplus stock of copper in Europe has been decreasing. There were 43,705 tons less copper in British warehouses at the end of October than on February 1, 1926, and the stocks now total 15,383 tons. The stock has gradually decreased until they are now almost a negligible amount and not in any way interfering or controlling sales abroad as was the case when there was plenty available. European conditions for a continuance of the present demand are reported to be good and the European consumers impressed with the fact that stocks are diminishing rapidly.

MOVE SIGNIFICANT

The most significant feature of the copper situation is the news of the organization of the Copper Institute. This organization, which is composed exclusively of those engaged in the mining, smelting and refining business, is for the purpose of gathering and exchanging statistical data relative to copper and the figures thus obtained can be used as a guide in the regulation of production.

The statistical work of this new organization will go somewhat farther than that of the American Bureau of Metal Statistics in that they will have available more complete data as to copper in process and the approximate time it will take before it is on the market, the data regarding sales made for future delivery and other things of a similar nature which will make a more accurate guide as to market conditions to be expected.

Thus they will be able to present a very complete picture of the position of copper with regard to both production and marketing. It will not be the function of the new organization to formulate policies of its members and the results to be obtained from such an organization will depend entirely upon what the member companies do with the information which is made available for them.

There are many other angles to the new organization which may later be worked out and connected with the plan such as the inclusion of foreign producers, the promotion of copper, etc. One of the most important pieces of work which is being started at once is the developing of a standard system of cost accounting for copper producers to ascertain true costs of production, transportation and marketing, depreciation and depletion, etc., and get away from the present system of reporting or figuring costs which gives almost no information from a comparative point of view. The organization of the Copper Institute has been heralded as a wonderful step forward for the industry.

THE INVESTOR

Guiding Spirit in Bronze Merger Rises From Bench of Workman to Leader

BY WILLIAM RUSSELL WHITE

[Copyright, 1927, by New York Evening Post, Inc.]

NEW YORK, Nov. 30.—Formation of the General Bronze Corporation through the consolidation of the John Polachek Bronze and Iron Company, Inc., and the Renaissance Bronze and Iron Works, Inc., brings into prominence the interesting career of the leading spirit of the merger—John Polachek.

Arriving in this country at the age of 19, he has devoted his life to his art and is recognized now as the leader of the bronze industry, of which he was one of the pioneers and leading factors in this country. His pre-eminence shows what a young man with a goal in sight may accomplish despite the handicap of limited capital.

The consolidation, being financed through issuance of 7 per cent convertible preferred stock and a limited amount of common under the auspices of Hitt, Farwell & Co., places the new company at the head of the architectural bronze industry, with two large plants in Long Island City.

Adversity that might have discouraged most young men was overcome by young Polachek soon after he launched his own venture. He had been in business only three months in a little 50x100 loft, when the two banks in which he kept checking accounts failed in the summer of 1910.

The following year he leased another loft and started anew. His business expanded at such a rapid rate he was compelled to find additional space and built his own factory in Long Island City. With room to grow there, he has expanded his plant every two years since. Previous to starting his own business he worked for nine years with one concern, advancing from the bench through all stages of the business to become foreman. Then for seven years he managed another concern, which he had an opportunity to start.

Probably because of his long training on the shop bench, Mr. Polachek is a firm believer in profit sharing, and in 1923 his business was incorporated primarily to give an interest in the firm to twenty-two men, chiefly department heads, who had been with him almost from the inception of the business.

In New York Mr. Polachek's architectural bronze is widely known, for he manufactured and erected the Fifth-avenue traffic towers and installed the bronze work in the Paramount Theater Building. His fame has spread abroad, too, and his products have been used in bank buildings in Montreal, Tokio and Buenos Aires.

From the small leased loft the business has grown to a plant covering almost two acres, employing between 500 and 600. The Renaissance concern has had a steady growth in its six years of existence.

The Clearinghouse

House of Spring Street

W. M. Crandall, escrow officer of the Sixth and Spring office of the Los Angeles-First National Trust and Savings Bank, was the principal speaker before yesterday's luncheon of the San Pedro Optimists' Club, held at the San Pedro Y.M.C.A. Mr. Crandall, formerly president of the California Escrow Association, spoke on "Escrows."

To Address Club

Foss Twaits, vice-president of the Scofield Engineering Company, will speak tomorrow before the Los Angeles Exchange Club at its luncheon at the Biltmore. Mr. Twaits is president of the American General Contractors' Association. The club will hold its annual Christmas auction for the members on the 9th inst. The funds obtained will go to the club's benevolence fund.

McDowell to Speak

H. N. McDowell, escrow inspector of the branches department, Los Angeles-First National Trust and Savings Bank, will be the principal speaker before the Bank Auditors' Association on the 15th inst. at the Windsor Tea Rooms. He will speak on "Auditing Features of Escrows."

NEW UNIT ADDED BY BANK OF ITALY

SAN FRANCISCO, Nov. 30. (AP)—The Bank of Italy today announced purchase of the Commercial Bank of Sanger, Fresno county, effective the 3rd inst. The Commercial Bank has paid up capital of $75,000, and deposits of $37,510.

The Commercial Bank, organized in 1913, will be merged with the present Bank of Italy at Sanger. G. S. Cobiena, president of the bank, was named chairman of the advisory committee of the merged banks.

NATIONAL NEON TO SELL STOCK ISSUE

National Neon Corporation, which will engage in the manufacture and sale of Neon light signs, has obtained a permit from J. M. Friedlander, State Corporation Department, to dispose of all of its 1000 shares of stock to its incorporators. These are Herbert R. Kettelle, Clifford H. Bereman, Earl L. Murray and Milton S. Greenwald, who, prior to the incorporation were operating as a partnership in the same business.

WALL STREET PARAGRAPHS

[Copyright, 1927, New York Evening Post, Inc.]

NEW YORK, Nov. 30.—With speculative interest turning almost wholly to the specialties the turnover in the leaders was unusually light. Steel selling ex the quarterly dividend, swung back and forth aimlessly within a range of about a point. The weekly trade summaries, coming after the turn of the day, offered little to encourage renewed bullish activity in the steel group. Mill operations at Youngstown and Chicago have been stepped up a trifle, and the prospect is for increasing activity in demand and production early next year. But prices, it was pointed out, have yet to stand a real test. Preliminary indications are the pig-iron output this month ran slightly under the October total.

Texas Company Earnings

Steady accumulation of Texas Company has been one of the noteworthy developments in the oils of late. Buying of the big independents' shares is explained by the confident belief among those well informed that Texas Company will come through the year as one of the mighty few oil companies covering its dividend requirements. Capable management, which has sought diversification of the company's business, is given as explanation for this achievement, the company's income from sources other than the oil business being expected to make the good showing possible.

Mail-Order Sales Tomorrow

The seemingly insatiable demand for the mail-order shares, especially Montgomery Ward, continued of huge proportions, lifting both that stock and Sears Roebuck to new record levels. Strength here called attention to the fact that the November sales figures of the two big organizations expected to reflect the increased purchasing capacity of the agricultural districts will be available tomorrow.

A Star Performer

The spectacular feature today in point of scope of the advance registered, was American Machine and Foundry. One of the most closely held of the industrial specialties, the stock proved exceptionally hard to buy and limited demand brought an advance of some 14 points to new record levels with the price bounding ahead 2 and sometimes 3 points between sales on the way up. The company with its controlled subsidiaries, does a large part of the business of making machinery used in the cigar, cigarette and tobacco industries. Machines are leased and not sold and the business is said to be proving much more profitable now than at any time previously. Little of the 180,000 common shares issued is available for trading purposes.

Day's Dividend Grist Reported

NEW YORK, Nov. 30. (AP)—Directors of the Welsbach Company of Philadelphia took no action on the regular semiannual dividend of 3½ per cent on the preferred stock, due at this time.

Sterling Products Company declared an extra Christmas dividend of $1, payable December 23 to holders of record December 13.

G. W. Helm & Co. declared an extra of $3 on the common stock and the regular quarterly of $1, also the regular quarterly of 1 3-4 per cent on the preferred, all payable January 3 to stock of record December 12. An extra of $4 was paid on January 3, 1927, on the common stock.

Bush Terminal Company declared a quarterly stock dividend of one and one-half shares of common for each 100 shares held instead of one and three-fourths shares as was erroneously reported. A quarterly cash dividend of 50 cents also was authorized.

The National Bank of Commerce in New York declared an extra dividend of 2 per cent, payable January 3, 1928, to stock of record December 16. The regular quarterly of 4 per cent also was authorized.

Bay City Market Has Lively Day

SAN FRANCISCO, Nov. 30. (AP)—The market value of securities traded in on the San Francisco Stock and Bond Exchange today reached $8,833,295, a new daily record for November, officials of the exchange reported. The previous high record was last Tuesday, when total sales amounted to $8,302,132.

The highest single day's sales on the exchange was made October 4, last, when the turnover amounted to $7,025,395.

COAST BONDS

Associated Telephone Co. 6s, '29	104½	105
Cal. Gas & Elec. Unifying 5s, '37	102¾	103⅛
Cal.-Or. Power 1st & Ref. 5½s, '55	107½	107¾
Do. 1st & Ref. 6s, '42	106¾	106¾
Coast Valley Gas & Elec. 1st 6s, '32	104¾	105¼
East Bay Water Co. 1st 5½s, '48	105	105½
Do. Unif. & Ref. 6s, '42	107	107½
Do. Unif. & Ref. 6s, '44	104½	104¾
Do. Unif. & Ref. 6s, '55	103½	103⅝
Do. Unif. & Ref. 5s, '56	104	104⅛
Feather River Power Co. 1st 6s, '34	101½	101⅝
Great Western Power 1st 5s, '46	103⅜	103½
Do. notes, 5½s, '29	100⅝	101⅛
Do. 1st & Ref. 6s, '42	107⅜	107½
Do. 1st & Ref. 6s, '52	107⅜	108
Do. 1st & Ref. 6s, '60	107⅜	107½
Home Tel. & Tel. L. A., 1st 5s, '33	97	98
Do. 1st & Ref. 5s, '43	97	98
L. A. Gas & Elec. Gen. 5s, '31	105	105⅛
Do. 1st & Ref. 5s, '38	105⅛	105⅜
Do. Gas & Ref. 5½s, '42	107⅜	107½
Do. Gas & Ref. 6s, '42	107⅜	107½
Do. Gas & Ref. 5½s, '43	106⅜	106½
Do. 1st & Gen. 5s, '51	104⅞	105
Midland Co. Pub. Serv., 6s, '37	100	100
Mt. States Power Co. 1st 5s, '38	97	98
Do. 1st 6s '39	103½	104
Nevada-California Elec. Corp. 5s, '56	98½	99½
Do. 6s, '41	103	103½
Pacific Gas & Elec. Gen. 5s, '42	104⅜	104½
Do. 1st & Ref. 5s, '37	104⅜	104½
Do. 1st & Ref. 5½s, '41	107⅜	107½
Do. 1st & Ref. 6s, '41	111	111⅛
Do. 1st & Ref. 7s, '42	117	117⅛
Pacific Light & Power 1st 5s, '42	97	97½
Do. 1st & Ref. 5s, '37	104⅛	104⅜
Pacific Lighting Corp. 6s, '42	107⅜	107½
San Diego Consol. G. & E. 1st 5s, '35	103	103
Do. 1st & Ref. 5s, '42	103⅜	103½
Do. 1st & Ref. 6s, '39	107⅜	107½
Do. 1st & Ref. 6s, '47	107⅜	107½
San Joaquin Lt. & Pr. 1st 5s, '45	102⅞	103
Do. Unif. & Ref. 5s, '52	103⅜	103½
Do. Unif. & Ref. 6s, '52	113⅜	113½
Southern Cal. Edison Gen. 5s, '60	104⅜	104½
Do. Gen. & Ref. 5s, '60	104⅜	104½
Do. Ref. 5s, '61	104⅜	104½
Do. 5s, '53	104⅜	104½
Southern Cal. Gas 1st 6s, '45	107⅜	107½
Do. 6s, '39	107⅜	107½
Do. 5½s, '32	107⅜	107½
Do. 6s, '47	107⅜	107½
Southern Cal. Tel. 1st & Ref. 5s, '41	104⅜	104½
Southern Counties Gas 1st 5½s, '38	107⅜	107½
Do. Gen. & Ref. 6s, '43	106⅜	106½
Western Power Corp. 5½s, '57	104⅜	104½
Western States G. & E. 1st 5s, '42	104⅜	104½
Do. 1st & Unif. 6s, '47	107	107½
Do. notes, 6s, '27	100⅛	100⅜

MISCELLANEOUS

Amalgamated Sugar Co. 1st 7s, '37	104½	104¾
Arnold Terminal 1st 6½s, 6½s, '45	100	102
Associated Oil Co. 6s, '35	103⅜	103⅝
Cal. & Hawn. Sugar Refining 7s, '37	103	103¾
Central Ice Corp. 1st 6½s,	100	102
Crown Willamette Paper Co. 6s, '51	97½	98
Fiore Petroleum 1st 6½s, 6½s, '41	100	102
General Petroleum Corp. 1st 5s, '39	103½	103¾
Goodyear Tire & Rub. Co. 5½s, '31	101	101½
Holly Sugar 1st 6½s, 7s, '37	100½	102½
Los Angeles Ry. Corp. 1st 5s, '40	104	104½
Do. 1st & Ref. 5s, '49	104⅜	104½
Miller & Lux, Inc., 1st 6s, '42	97½	98
Do. Gen. Deb. 7s, '36	100	101
Pacific Electric Railway 5s, '42	104⅜	104½
Pacific Fruit Express Assn. 6½s, '39	101½	102
S. Moreno Bay Tel. 1st & Ref. 6s, '41	100	102

Foregoing quotations are supplied from sources deemed reliable.

Participating in Net Earnings up to 3%

San Francisco Bay Toll-Bridge Co.

Fifteen-Year Participating Sinking Fund 7% Debentures, due 1942

—These Debentures participate up to 3% in net earnings of the Company, which will erect and operate a magnificent new toll bridge across San Francisco Bay at San Mateo, California.

—Net earnings for the first year of operation have been estimated, by competent engineers, at twice the combined first mortgage bond and debenture interest requirements, and in addition, show a balance after deducting all prior charges of over 2½ times the 3% debenture participation.

—Total value of the completed bridge has been appraised at $9,000,000, which after deducting $4,500,000 First Mortgage Bonds, represents an equity applicable to these Debentures of 2¼ times the amount of this issue.

Price 99½ and Interest, to yield over 7%

Circular on Request

M. H. LEWIS & COMPANY

Government, Municipal and Corporation Bonds

Citizens National Bank Bldg. Phone MUtual 7151
LOS ANGELES
SAN FRANCISCO SAN DIEGO PASADENA LONG BEACH

Southern California Gas Corp.

$6.50 Cumulative Dividend Preferred Stock

BUSINESS: The Corporation, through subsidiary properties, owns and operates one of the largest and most successful gas systems in America—serving over 2,250,000 people throughout Southern California.

TERRITORY: Without competition, except in a portion of Los Angeles, Company's system serves over 90 prosperous Southern California cities, including Los Angeles, Beverly Hills, San Bernardino, Redlands, Riverside, Glendale and Burbank.

EARNINGS: Net earnings for the year ended June 30, 1927, were over 5½ times annual dividend requirements.

EQUITY: This issue is followed by 600,000 shares of common stock outstanding, representing an equity for this preferred of more than $150 per share.

Price 100 and Dividend, to yield 6½%

MILLER, VOSBURG & CO.

Municipal and Corporation Bonds
Member L. A. Stock Exchange
650 So. Spring St.—VAndike 2201
Los Angeles, Calif.
1304 PACIFIC-S.W. BANK BLDG. LONG BEACH
302 PACIFIC-S.W. BANK BLDG. PASADENA

Industrial Bonds

WE own and offer the following bonds of industrial corporations favorably known throughout the world:

Firestone Tire & Rubber Company of California
Guaranteed 5% Gold Bonds, due September 1, 1942, at mkt. to yield about 5.40%

International Match Corporation
5% Sinking Fund Gold Debentures, due November 1, 1947, at 98.50, to yield about 5.125%

Shell Pipe Line Corporation
Guaranteed 5% Gold Debentures, due November 1, 1952, at 96, to yield over 5.135%

Youngstown Sheet and Tube Corporation
First Mortgage 5% Gold Bonds, Series A, due January 1, 1978, at 101, to yield over 4.95%

For the investor who seeks a diversified list of bonds combining high marketability with security of principal, we recommend the above issues. They are to be listed on the New York Stock Exchange or the New York Curb.

Bank Standards for an individual's investments
. . . *The Citizens National Company, which is under the same management as the Citizens National Bank and the Citizens Trust and Savings Bank, offers to its clients bonds selected with the same care that is used in investing the Banks own funds.*

The CITIZENS-NATIONAL COMPANY
OWNED BY THE STOCKHOLDERS OF THE
CITIZENS NATIONAL BANK—CITIZENS TRUST & SAVINGS BANK
GOVERNMENT MUNICIPAL AND CORPORATION BONDS
208 CITIZENS NATIONAL BANK BLDG. LOS ANGELES.
Phone TRinity 2291
PASADENA OFFICE 25 NO. MARENGO — Phone TERRACE 0424

SERVING 392,000 CUSTOMERS

OPERATING properties of CITIES SERVICE POWER & LIGHT COMPANY render a public utility service to more than 392,000 customers in sixteen states. Total population of the territory served exceeds 2,100,000. The diversified character of this market assures a remarkable stability of earning power regardless of fluctuating business conditions in any one state or locality.

For sound investment combining public utility earning power with a decidedly liberal return, we offer:

CITIES SERVICE POWER & LIGHT CO.
5½% Gold Debentures, due 1952
Price 98 and Interest, yielding 5.65%
May we send you complete circular?

California Securities Company
AFFILIATED in STOCK OWNERSHIP with CALIFORNIA BANK and CALIFORNIA TRUST CO.
California Bank Bldg., Los Angeles
SAN FRANCISCO LONG BEACH SAN DIEGO PASADENA
Orders may be placed with any Office of California Bank

A SOUND 7% BOND
with further participation in earnings up to 3%

IN the face of easy money conditions prevailing today, conservative bond buyers have experienced considerable difficulty in maintaining the accustomed rate of return on their holdings. Such investors, we believe, will welcome the sound security and liberal yield offered by

SAN FRANCISCO BAY TOLL-BRIDGE CO.
Fifteen-Year Participating Sinking Fund 7% Debentures, due 1942

Price 99½ and Interest, to yield over 7%

This issue receives a liberal 7% return and further participates in net earnings up to 3%. Total appraised equity for this issue amounts to $4,500,000, or over 2¼ times the amount of these Debentures, while net earnings are conservatively estimated at over 4 times maximum annual interest charges.

May we send a descriptive circular?

Drake, Riley & Thomas
210 W. Seventh Street TRinity 3985 Los Angeles
LONG BEACH PASADENA SANTA BARBARA

STOCK PRICES GAIN SHARPLY

(Continued from Twelfth Page)

heavily bought by interests associated with Arthur Cutten, Chicago operator, soared nearly 10 points to a new high record of 111 3-4, as compared with the year's low of 60 3-8 Sears-Roebuck advanced 3¼ points to a new top at 86 7-8. Radio Corporation, early 150,000 shares of which changed hands, crossed par for the first time in history. Other issues to better their previous top prices included Abitibi Power, Auto Sales, Bloomingdale Brothers, Cerro De Pasco, Corn Products, Eureka Vacuum, Goodrich Rubber, Marlin Rockwell, National Biscuit, Pacific Coast, Peoples Gas, Reid Ice Cream, Stewart-Warner, Victor Talking Machine and Warren Brothers.

SPECIALTIES ACTIVE

American Machine and Foundry soared 19 points to 220, the common advanced 17½ to 172, and American Radiator, Collins & Aikman, Commercial Solvents, Continental Insurance, Pullman (old) and Timken Roller Bearing advanced 5 points or more. Pan American Petroleum and American Republics were conspicuously heavy.

A jump of nearly 10 points in Canadian Pacific to a new peak at 208 featured the rail list. Strength of Pere Marquette and Wabash was based on expectations of increased earnings through large Ford business.

There was no change in time-money and commercial paper rates.

Leading commodity markets moved within narrow and irregular limits, cotton advancing slightly, while grain futures lost ground. Coffee and sugar quotations were practically unchanged.

A drop of 16 points in Spanish pesetas to 16.44 cents was the only change of consequence in the irregular foreign exchange market. Demand sterling was slightly easier at $4.87 3-8.

Grain Futures Irregular on Evening Sales

CHICAGO, Nov. 30. (Exclusive)—General evening up was under way in the December deliveries of grain, with scattered long liquidation, while cash interests bought the near-by months and sold the deferred, changing over hedges. Spreads in wheat and oats showed little change, while in corn the difference widened ¼c to 7⅛c discount for December under May at the last. Wheat finished unchanged to ⅛c lower with December 137@137¼, May 139¾@139⅝. Corn was ¼@⅜c lower with December 97¼@97⅝c, and May 94¾. Oats were ¼c lower to ⅛c higher, and provisions ¼@25¼c higher.

Local sentiment in wheat was somewhat bearish, in sympathy with a decline of ¼@⅝d in Liverpool, which declined on prospects of liberal deliveries on December contracts. The break abroad was offset to some extent by strength in Winnipeg, which gained ¼@⅝c for the day. Commission houses were on both sides of the market, with rather good buying in evidence in the December at times. The trade looks for deliveries of 2,000,000 to 2,500,000 bushels to be made on December contracts.

A tendency to raise estimates on the European import needs of wheat for the season is noticeable, with Broomhall figuring that 854,000,000 bushels will be required this season, or 50,000,000 bushels in excess of last year. A recent statement by Russell claimed that the world's disappearance for the 1926-27 season was 815,000,000 bushels, and on this basis, if non-European countries take as much grain as the previous season, a total disappearance of around 870,000,000 bushels for 1927-28 is suggested. However, there was no improvement in the export demand during the day with sales of 200,000 bushels in all positions.

General showers were reported in the province of Buenos Aires, Argentina, with cloudy weather in other sections. Buenos Aires market closed unchanged for the day, and Rosario unchanged to 2 cents lower, the latter on March which finished at 1.78.

Kansas City December corn, which closed at 79¾c, went to a discount under both the Argentine markets. Buenos Aires closing is higher at 80⅝c, while Rosario was up a like amount at 79⅝c. Bulk of the trade in futures here was in evening up in the December delivery, with scattered liquidation in evidence. European import needs for 1927-1928 season are estimated by Broomhall at 351,000,000 bushels, or 1,000,000 bushels in excess of last year, which was construed as bullish, and likely to result in a good export business with the United States. Weather conditions over the Central West were unfavorable, with heavy rain or snow in some sections. Shipping sales here were 912,000 bushels.

December oats went to a discount of around 4c under May, as the result of liquidation by scattered longs. Cash houses and the Northwest bought December and sold May. Commission houses were on the buying side of May.

Stocks in December 799 started to grow and found offerings light, advancing prices sharply, and the close was at the top. Longs sold December and bought May. Duluth reported a brisk demand from exporters, but failed to give the amounts sold.

Lard was offered more freely by packers, longs and by the bear interests, with the main support coming from profit-taking on previous sales.

Closing sales were at the inside, with net losses of 7½@15c. January being the weakest.

Short ribs were unchanged to 5c higher and bellies 25c higher. Cash trade was fairly good.

RANGE OF PRICES

	Open	High	Low	Close
Wheat—				
December	1.36⅝	1.37⅞	1.36⅝	1.37
March	1.39⅝	1.41⅝	1.39⅝	1.41
May	1.42	1.43½	1.42¼	1.43⅝
Corn—				
December	.97⅝	.99	.97	.97½
March	.90¾	.92⅛	.91⅛	.91⅞
May	.92⅝	.93⅝	.92½	.92⅝
Oats—				
December	.49¾	.49⅞	.49¼	.49¾
March	.52½	.52¾	.51⅞	.52¼
May	.52½	.53⅛	.52¼	.52⅝
WINNIPEG WHEAT				
November	1.31¼	1.32	1.31	1.31⅝
December	1.30½	1.31¼	1.30¼	1.30⅝

CASH GRAINS

Wheat: No. 2 hard winter, 1.29½; No. 1 northern spring, 1.39; No. 2 mixed, 1.39¼.

Corn: No. 2 mixed, 90¾; No. 4 mixed, 77¼@84; No. 2 yellow, 90; No. 4 yellow, 78½@80¼; No. 3 white, 89¼@87½; No. 4 white, 84½@86¼; sample grade, 77@82½.

Oats: No. 2 white, 52¼; No. 3 white, 50¼@53; No. 4 white, 50¼@52.

NEW YORK GRAINS

NEW YORK, Nov. 30. (AP)—Wheat: Spot, irregular; No. 1 dark northern spring 4.1f New York, lake and rail, 1.44¾; No. 2 hard winter f.o.b. New York, lake and rail, 1.44¾; No. 2 mixed durum de., 1.35; No. 2 Manitoba de. to arrive, 1.50¾ in bond.

Corn: Spot, easier; No. 2 yellow a.l.f. track New York, lake and rail, 1.06¾; No. 2 yellow de., 1.04.

Oats: Spot, steady; No. 2 white, 61¾.

LOCAL GRAINS

ARRIVALS AT LOS ANGELES

Wheat, 2 cars; barley, 2; corn, 2; oats, 6; milo, 1; kafir, 2; flour, 4; bran, 2; cereals, 1; cornmeal, 1; corn grain, 1; cottonseed, 2; rice bran, 1; total, 32; hay, 13.

No barley quotations.

Local selling prices California grains, f.o.b. Los Angeles yesterday:

Wheat	1.39
Yellow corn, No. 2	1.01
Milo	1.65
Feed barley, sacked	1.10

Hay quotations, corrected weekly by Los Angeles Grain Exchange:

No. 1 alfalfa	19.00@...00
No. 2 alfalfa	17.00@18.00
No. 1 oat hay	18.00@21.00
No. 1 barley	18.00@21.00

METAL MARKETS

NEW YORK, Nov. 30. (AP)—Copper firm; electrolytic spot and futures, 13¾.

Tin easier; spot and nearby, 46.75; January, 46.62.

Iron steady and unchanged.

Lead firm; New York spot, 6.40; East St. Louis spot, 6.27.

Zinc easier; East St. Louis spot and future, 5.15@5.25.

Antimony spot, 10.75@10.85.

COMPLETE NEW YORK STOCK EXCHANGE REPORT

NEW YORK, Nov. 30. (AP)—Following is the complete closing list of today's transactions in stocks on the New York Stock Exchange:

Div. $ per sh.		Sales.	High.	Low.	Last.	Net change.	Closing bid.
$	Abitibi Power & Paper	3,800	143	143	142½	+3¾	142
7	Abraham & Straus pfd (s.t.)	100	112¾	111	111	.....	111
6	Adams Express pfd	600	96	95½	95½	— ½	95½
	Advance Rumely pfd	800	42	42	42	.....	42
	Ahumada Lead	1,000	4	3¾	3¾	+ ⅛	3¾
.7b	Air Reduction	5,600	187	184	185¾	+ ¾	184
	Ajax Rubber	8,900	10	9½	9¾	.....	9¾
	Alaska Juneau Gold	100	1¾	1¾	1¾	.....	1¾
2	Albany Perforated Wrapping Paper	7,200	36¾	35	35	+4½	37
7	Albany Perforated Wrapping Paper pfd (s.t.)	140	99	98	99½	+1	98
6	Allied Chemical & Dye	4,300	150½	149¾	150½	+ ½	150½
7	Allied Chemical & Dye pfd	100	123½	123½	123½	— ½	123
6	Allis Chalmers Manufacturing	300	112½	112½	112½	—1½	113
	Amalgamated Leather	6,600	14½	11¾	13½	+2	13¾
	Amalgamated Leather pfd	200	81½	81	81½	+1½	81
2	Amerada Corporation	1,300	30½	29¾	29¾	— ½	30
	American Agricultural Chemical	1,800	14½	14¼	14¾	+ ¼	14½
	American Agricultural Chemical pfd	4,300	93½	91	92¾	+1	93
2b	American Bank Note	500	95	95	95	—2	95
3	American Bank Note pfd (s.t.)	10	90¾	90¾	90¾	— ¼	90½
	American Beet Sugar	7,100	25½	24¾	24¾	+ ⅛	24¾
1 60a	American Brake Shoe Foundry	200	41	40¾	40¾	+ ⅛	40¾
	American Brown Boveri Electric	1,700	13¾	13½	13½	+ ⅛	13
	American Brown Boveri pfd (s.t.)	100	58½	58½	58½	.....	55
3	American Can	29,200	72¾	71	72⅜	+ ⅝	72
7	American Car & Foundry	100	137	137	137	+ ¼	135½
6	American Car & Foundry pfd	800	104	102¾	104	+1½	103¾
5	American Chain	2,300	71¾	70	71	.....	71
80	American Chain pfd	5,800	15¼	14¾	15	.....	15
2.40	American Commercial Alcohol	600	37½	36½	37¼	+1½	35½
6	American Express	800	174	173¾	174	+1¼	174½
	American & Foreign Power	3,100	29¾	28	28¾	+ ¾	28
7	American & Foreign Power pfd	200	107	106½	107	+ ½	106
	American Hide & Leather	500	12	11¾	12	+ ⅛	12
2.40	American Home Products	1,200	60	60¼	60½	—1	60¼
2	American Ice	1,200	31	30½	30½	.....	30½
	American Ice pfd	200	89½	89	89	.....	89½
2	American International Corporation	1,400	32	30½	30½	— ¾	30½
	American-La France Fire Engine	1,200	9½	9	9¾	.....	9¾
	American Linseed	4,500	27	27	27	+½	27
	American Linseed pfd	600	57	56	56	+1	55½
7	American Locomotive	300	107½	107	107½	+ ⅛	107
7	American Locomotive pfd	100	124½	124½	124½	.....	124
3b	American Machinery & Foundry	4,200	172	170	171½	+18½	171½
7	American Radiator & Standard Sanitary	800	170	168	170	+2½	168½
8	American Rebel Company	200	42	41¾	42	— ⅛	41¾
7	American Rebel pfd	100	110½	110½	110½	+ ⅛	110½
7	American Plaza	100	24½	24½	24½	—1	24½
7	American Plaza pfd (s.t.)	100	94½	94½	94½	.....	95
7	American Piano pfd	10	88	88	88	.....	88
10	American Power & Light	1,700	94¾	94¼	94¼	— ¼	94½
3	American Radiator	4,900	138½	135	138½	+3½	138½
6	American Railway Express	300	110	109½	110	+1	109½
	American Republics	16,600	73¾	72	73	—3¾	72
4	American Safety Razor	200	39	38	38	.....	38
60	American Sanitary	200	60	60	60	.....	60
	American Ship & Commerce	300	9¾	9¾	9¾	+ ⅛	9¾
	American Shipbuilding (s.t.)	20	110½	110½	110½	+ ½	110½
4	American Smelting & Refining	4,600	134½	132¾	134½	+1½	134½
12	American Snuff	300	140½	140	140	+½	140
3	American Steel Foundries	4,500	57¾	55¾	55¾	—1	56
3	American Sugar Refining	100	72	72	72	+ ⅛	72
7	American Sugar pfd	100	100¾	100	100¾	— ⅛	100
	American Tobacco	2,300	84¾	83¾	84½	+1¼	84¾
8	American Tel. & Tel.	1,300	179¾	179½	179¾	+ ¼	179½
8	American Tobacco pfd	900	131	130	130	+2	130
8	American Tobacco "B"	200	179¾	178¾	179¾	+ ⅝	179½
8	American Tobacco "B" pfd	4,200	131½	130½	131½	+ ½	131½
30a	American Water Works & Elec	1,300	61¾	60¾	61¾	+ ¾	60¾
	American Water Works 1st pfd	100	101	101	101	.....	101
	American Woolen	300	23	22	23	.....	23
	American Woolen pfd	100	82½	82½	82½	— ½	82
	American Writing Paper Cfs.	300	19¾	19¾	19¾	.....	19¾
	American Zinc, Land & Smelting pfd	100	87½	87½	87½	—1	87½
3	Anaconda Copper	4,200	61¾	61¼	61¾	+ ¼	61¾
3	Archer-Daniels-Midland	2,700	32¾	32¼	32¾	+ ⅛	32¾
	Armour & Co. of Delaware pfd	500	86	85½	85½	+ ½	85½
	Armour & Co. of Illinois "A"	5,700	13¾	13¾	13½	+ ⅛	13½
	Armour & Co. of Illinois "B"	1,100	7¾	7¾	7¾	.....	7¾
7	Armour & Co. of Illinois pfd	400	74¾	73	74	— ¼	72
	Arnold Constable Corporation	2,500	54¾	53½	53½	+ ¼	53½
2.50	Artloom Corporation	1,100	45¾	45¾	45¾	+ ¼	45¾
1.20	Art Metal Construction	100	23	23	23	.....	23
2.40	Associated Dry Goods	4,200	51	50¾	51	+ ¼	51
7	Associated Dry Goods 2nd pfd	100	113	113	113	+1	112
2 20b	Associated Oil	3,100	39¾	39½	39½	+¼	39½
10b	Atchison, Topeka & Santa Fe	6,200	148½	146¾	148½	+1½	148½
5	Atchison pfd	400	99½	99½	99½	+½	99½
10b	Atlantic Coast Line	300	151½	151½	151½	+1½	151½
	Atlantic Gulf & W. I.	6,500	43¾	43	43¾	— ¼	43¾
	Atlantic Gulf & W. I. pfd	300	41	40	40	—1	40
4	Atlantic Refining	4,000	113¾	113¾	113¾	— ¼	113¾
7	Atlantic Refining pfd	100	117¾	117¾	117¾	+ ¾	117
4	Atlas Powder	500	61	61	61	.....	61
6	Atlas Powder pfd (s.t.) (a.t.)	40	102½	102½	102½	.....	102½
5	Atlas Utilities & Co.	400	5	5	5	.....	5
4.80	Austrian Credit Anstalt	100	20	20	20	.....	20
	Automatic Corporation	6,600	5¾	5½	5½	— ¾	5½
2	Auto Strop Razor "A"	300	49	49½	49	+¼	48
7	Baldwin Locomotive	1,200	252½	252	252½	— ½	252
7	Baldwin Locomotive pfd	1,300	134¾	134	134	+ ¼	135½
6	Baltimore & Ohio	36,400	118¾	117	117½	— ¼	117½
6	Baltimore & Ohio pfd	200	81¾	81¾	81¾	— ¼	81¾
3.30	Bangor & Aroostook	2300	70	69½	70	+½	69½
7	Bangor & Aroostook pfd	21,000	112¾	112½	112¾	+3	112
12	Bank of America (s.t.)	10	280	280	280	.....	280
12b	Bank of Commerce (s.t.)	20	574	574	574	.....	574
2.50	Barnsdall Corporation "A"	5,700	35¾	34¾	34¾	— ¼	34½
	Bayuk Cigar	400	101½	100½	100½	— ¼	100½
2b	Beacon Oil	800	15	14¾	14¾	— ¼	14¾
	Beech-nut Packing	1,800	73¾	70½	71	+½	71
7	Beech-nut Packing "B" pfd (s.t.)	200	110½	110½	110½	+ ½	110½
3	Belding Hemingway	300	21¾	21½	21½	+¼	21½
1	Bell & Co	300	57	56½	56½	+ ½	56½
3	Bethlehem Steel	3,400	53¾	52¾	53¾	+ ¾	53¾
7	Bethlehem Steel pfd	400	117½	117	117	+ ½	117
	Bloomingdale Bros.	2,500	52½	51	51½	+ ½	51½
4	Blue Ribbon	1,200	64¾	64¼	64¾	+ ¼	64¾
	Booth Fisheries	1,800	64½	64½	64½	+ ¼	64½
	Botany Cons. Mills "A"	200	22½	22½	22½	+ ½	23
	Briggs Manufacturing Company	59,500	27¾	26¾	26¾	+ ¼	26¾
	British Empire Steel	1,400	1¾	1	1½	+ ¼	1
	British Empire Steel 1st pfd	100	8	8	8	+ ¼	8
	British Empire Steel 2nd pfd	1,200	4	4	4	+ ¼	4
3	Brooklyn Edison	300	196	193½	193½	—1½	195
4	Brooklyn-Manhattan Transit	1,200	37½	36¾	36¾	—1	36¾
7	Brooklyn-Manhattan Transit pfd	500	94½	94	94½	—1½	94½
2.50	Brooklyn Union Gas	1,900	156	155	156	+ ½	156
3	Brown Shoe	400	49½	49½	49½	+ ¼	49½
	Brunswick Balke Coll.	2,500	34¾	34	34½	+ ¼	34½
	Brunswick Terminal & Railway	3,700	15¾	14¾	15½	+ ¾	15½
4	Buffalo & Susquehanna pfd (s.t.)	10	53	53	53	— ½	53
3	Burns Bros. "A"	1,000	18½	18	18	.....	17½
2b	Burroughs Adding Machine	1,600	133½	132	133½	+1	133½
2b	Bush Terminal	1,500	65¾	67½	68	+ ¼	68
7	Bush Terminal 7% def. (s.t.)	400	111¾	110	110¾	+ ¼	110
7	Bush Terminal Bldgs. 7% pfd	100	117	117	117	+ ½	116
2.50	Butte Copper & Zinc	400	4½	4	4¼	+ ⅛	4
3	Butte & Superior Mining	800	9¾	9¾	9¾	+ ⅛	9¾
	Byers & Co. (A. M.)	800	83	82¾	82¾	— ¼	82½
4	California Packing	2400	67¾	66¾	66¾	— ¼	66¾
1	California Petroleum	8,100	23	22½	22½	— ¼	23½
	Callahan Zinc-Lead	1,100	1¾	1¾	1¾	+ ⅛	1¾
6	Calumet & Arizona Mining	2,000	95	94¼	94½	— ¼	94
2	Calumet & Hecla Con. Copper	2400	18½	18¼	18¾	— ¼	18¾
2.20	Canada Dry Ginger Ale	900	31	30½	30½	— ¼	30½
12	Canadian Pacific	24,400	208	199	208	+9½	207
	Canadian Pacific 1st pfd	1,600	200	198½	200	+1½	199½
8	Case Threshing Machine	1,600	272	270	270½	+ ½	272
7	Case Threshing pfd	100	121	121	121	.....	121
2	Central Alloy Steel	2,300	39¾	39¾	39¾	.....	39¾
	Central Leather	300	23½	23½	23½	+ ⅛	23½
	Century Elk Mills	200	18¾	18¾	18¾	+ ⅛	18¾
20	Cerro de Pasco Copper	3,700	68¾	67½	67¾	— ⅝	67½
4	Certain-teed Products	2,500	33¾	32¾	33½	+1⅛	33½
4b	Certo Corporation	100	71	71	71	.....	70
	Chandler Cleveland Motor	1,100	7¾	7½	7½	.....	8½
	Chandler Cleveland pfd	200	10	10	10	+½	10
12	Chase National Bank (s.t.)	90	274½	272	272½	+2½	272
24	Chemical National Bank (s.t.)	10	582	582	582	—10	582
10	Chesapeake & Ohio	2,500	204	202	203½	+ ½	203½
	Chesapeake Corporation	5,500	52½	51½	52	.....	51½
	Chicago & Alton	200	11	11	11	+ ⅛	11
	Chicago & Eastern Illinois Railway	1,100	74¾	73¾	73¾	—1	72½
	Chicago Elevated Railways pfd	600	73½	73½	73½	+ ½	73½
	Chicago Great Western	600	13	13½	13	— ¼	12¾
	Chicago Great Western pfd	1,500	29¾	29¾	29¾	.....	29
	Chicago, Indianapolis & Co. Paul	5,600	18¾	18¼	18¾	+ ¼	17¾
	Chicago, Milwaukee & St. Paul Cfs.	12,900	18¾	17¾	17¾	— ¼	17¾
	Chicago, Milwaukee & St. Paul pfd	9,000	34½	33¾	33¾	— ¼	33¾
	Chicago, Milwaukee & St. Paul pfd Cfs.	10,000	34½	33½	33½	— ¼	33¾
4	Chicago & Northwestern	5,500	51½	49¾	51½	+1½	51½
7	Chicago & Northwestern pfd	600	130	128	130	+2¾	130
4	Chicago Pneumatic Tool	1,400	136	135	135	— ½	135
6	Chicago, Rock Island & Pacific	4,900	106¾	107¾	107¾	+ ¾	106
7	C. R. I. & P. 7% pfd	100	111	111	111	— ½	110½
	Chicago Yellow Cab (s.t.)	30	43½	43½	43½	.....	43½
2.40a	Chile Company	3,200	33⅝	31¾	32½	+1⅛	32
2.50	Chile Copper	4,500	37½	37	37½	+ ½	37¾
1.20	Chrysler Brown & Co.	400	69¾	68¾	68¾	+1⅛	67
	Chrysler Corporation	22,800	59¾	57½	59¾	+1	59½
8	Chrysler Corporation pfd "A"	100	114½	114½	114½	+ ½	114¾
	City Stores "B"	300	33	33	33	.....	33
3	Clark Peabody	2,400	80½	79	79½	— ½	79
3	Coca Cola	3,100	127	125½	125½	— ½	125½
4	Collins & Aikman	48,400	104¾	94¾	101¾	+7½	101½
7	Colliers & Aikman pfd	1,200	107½	106½	107½	+1½	107½
	Colorado Fuel & Iron	21,000	81½	79½	80¾	—2¾	80¾
8	Colorado Fuel & Iron pfd (s.t.)	10	132	132	132	+3	130
3	Columbia Gas & Electric	800	82	81½	81½	+ ½	81½
4	Columbia Graphoph	600	87	86½	86½	— ½	86½
	Commercial Credit	1,000	19¾	19¾	19¾	— ¼	19¾
6.50	Commercial Credit 6½ pfd (s.t.)	90	98½	98½	98½	+ ½	98
1.75	Commercial Credit 7s pfd (s.t.)	70	23¾	23½	23½	+ ¼	23
2.40	Commercial Investment Trust	1,400	57¾	56¾	57¼	+ ¼	56¾
5.50	Commercial Investment Trust 5½s pfd	100	89½	89½	89½	+ ½	89
6	Commercial Solvents new	13,800	102	100	100½	+2½	100½
2.50	Commonwealth Power	2,700	67	66	66	—1	66
	Commonwealth Power 8%	200	114	114	114	— ½	114
	Conglomm-Mayer	28,700	28	27½	27½	+ ¼	27½
4.25b	Congress Cigar	1,800	77¾	77¼	77½	+ ¼	77½
7	Consolidated Cigar	600	80½	79½	79½	+ ½	79½
7	Consolidated Cigar pfd	100	103	103	103	+ ½	102
	Consolidated Distributors	100	⅝	⅝	⅝	.....	⅝
5	Consolidated Gas	11,700	120½	119¾	120	+ ¼	120
5	Consolidated Gas 5% pfd	100	101	101	101	.....	101
6	Consolidated Railroads of Cuba pfd	800	72½	71½	71½	+ ½	71
	Consolidated Textile	5,000	3¾	3¾	3¾	.....	3¾
4	Continental Baking "A"	1,100	57¾	57	57	.....	56½
	Continental Baking "B"	5,400	7	6¾	6¾	— ⅛	6¾
8	Continental Baking pfd	200	97½	96	96	— ½	96
8	Continental Can	2,100	89¾	89¼	89¾	+ ¼	89¾
6	Continental Insurance	1,400	243½	238	243½	+8¾	242
	Continental Motors	7,800	11¾	11	11½	.....	11½
2b	Corn Products	57,600	68	66	67	+1	68½
2b	Cott. Inc.	4,500	114¾	113¾	114½	+ ¼	114½
7	Crown Willamette Paper 1st pfd	200	94½	94	94½	+ ½	94
6	Crucible Steel	1,900	87½	86½	87½	+ ½	87
	Cuba Cane Sugar	800	9¾	9¾	9¾	— ⅛	9¾
	Cuba Cane Sugar pfd	100	39¾	39¾	39¾	+ ¼	39¾
	Cuba Company, The	1,400	23	23	23	+ ¼	23½
6	Cuba Railroad pfd	700	83	83	83	.....	83
1	Cuban American Sugar	1,000	21	21	21	.....	20½
4	Cudahy Packing	1,900	54¾	54	54	.....	54
3	Curtiss Aero	14,300	51¾	49	49	—2¾	51¾
4a	Cushman's Sons Inc.	100	130	130	130	— ½	132
	Cuyamel Fruit	300	31	31	31	— ½	30
7	Deere & Co. pfd	300	116	113½	113½	— ½	113
6	Delaware & Hudson	1,100	184	182½	183	+1	182½
7b	Delaware, Lackawanna & Western	200	104	103½	103½	.....	107
3	Delaware Motor	1,100	14	13½	13½	.....	13½
3	Diamond Match (s.t.)	250	130	130	127½	—1½	127½
	Dodge Bros. "A"	14,300	23½	17½	18	— ½	18
7	Dodge Bros. pfd	1,100	98	98	98½	+ ½	97½
1	Dome Mines	4,300	14	13½	13½	+ ¼	13½
	Duluth S.S. & At.	100	2½	2½	2½	+ ⅛	2½
4	Dunhill (international)	100	57½	57½	57½	+ ½	57½
14.25b	Du Pont de Nemours	7,400	230½	228½	230½	+2¾	225
3b	Eastman Kodak	1800	170	170	170	—40	167½

Div. $ per sh.		Sales.	High.	Low.	Last.	Net change.	Closing bid.
8	Eastman Kodak pfd (s.t.)	430	123½	123½	123½	+ ½	123½
2	Eaton Axle & Spring	300	24½	24½	24½	.....	24½
	Elevator & Bros.	2,100	12½	11½	12½	+1½	12½
6.30b	Electric Auto Lite	7,800	101½	99½	99½	— ¾	99
	Electric Boat	4,300	15¾	14¾	14¾	— ¼	14¾
	Electric Power & Light	1,500	27½	27½	27½	— ¼	27½
7	Electric Power & Light pfd	400	100½	100	100	— ½	100
	Electric Refrigeration	1,200	8¾	8¾	8¾	+ ⅛	8¾
6b	Electric Storage Battery	12,500	81	77¾	77¾	+1½	77¾
3	Emporium Corporation	100	33	33	33	.....	31½
5	Endicott-Johnson	600	75¾	74¾	75¾	+ ¾	75
	Eng. Public Service	6,800	37½	35½	37	+2½	36½
7	Equitable Office Building	100	96½	96½	96½	— ½	97
12	Equitable Trust (s.t.)	10	410	410	410	+3	405
	Erie Railroad	8,300	52¾	51¾	52	— ¼	52
	Erie 1st pfd	1,500	63	62¾	62¾	+ ¼	62¾
2.50	Erie Steam Shovel	1,000	53¾	53¼	53¼	.....	53¼
2.50	Erie Steam Shovel Cfs.	1,600	53½	53	53	.....	53
4.25b	Eureka Vacuum Cleaner	5,500	77¾	76	76½	+ ¾	76½
3	Fairbanks, Morse & Co.	600	33½	33¾	33½	+ ¼	33½
1.40d	Federal Light & Traction	10,800	41¾	39¾	41	+2½	40½
6	Federal Light & Traction pfd (s.t.)	10	86½	86½	86½	.....	86½
.80a	Federal Motor Truck	100	21	21	21	.....	.....
8	Fidelity Phenix Fire Insurance	400	108¾	107½	108¾	+1½	108
.60	Fifth Avenue Bus (s.t.)	100	12	12	12	.....	12
3	First National Pictures 1st pfd	100	104½	104½	104½	.....	105
1.20	First National Stores	200	39	39	39	— ½	37
	Fisk Rubber	2,400	17¾	16¾

6% Monthly Income Certificates

Legal for Trust Funds. Interest Paid Monthly.

RESOURCES 5 MILLION DOLLARS

Guaranty Building & Loan Association

HOLLYWOOD BLVD. AT IVAR

Downtown Office 418 SUN FINANCE BLDG. SIXTH AT OLIVE VAndike 5828

McCreery, Finnell & Co.

MEMBER SAN FRANCISCO STOCK & BOND EXCHANGE

PHONE TRINITY 8504

517 HELLMAN BANK BLDG. LOS ANGELES SAN FRANCISCO OAKLAND

INVESTMENT STOCKS

FOR those having idle funds for investment we have prepared a list of attractive stocks yielding up to 8%. May we send you a copy?

Inquiries Invited

Toole-Tietzen & Co.

Member Los Angeles Stock Exchange

LOS ANGELES Phone TR. 5313

BROAD EFFECTS OF LIBERTY BOND REDEMPTIONS

a timely discussion from the investor's standpoint contained in Reprint No. 2130. A copy sent on request without obligation to you.

Name..............................

Address...........................

DEFREMERY & COMPANY

211 L. N. Van Nuys Building Phone TRinity 2534

INVESTORS TRUSTEE SHARES

E·F·HUTTON & COMPANY

Members New York Stock Exchange and other principal exchanges

Private Wires Coast to Coast

643 SO. SPRING STREET Telephone TRinity 0911

343 SO. OLIVE STREET Telephone TRinity 1401

AMBASSADOR HOTEL Telephone Fitzroy 1131

HOLLYWOOD 6400 Hollywood Boulevard Telephone GRanite 3131

Other Offices at San Francisco Oakland Del Monte Pasadena San Diego San Jose

New York Offices 61 Broadway Plaza Hotel Woolworth Building

WE OFFER

10 Merchants National Trust & Savings Bank
4 Peoples National Bank
25 United States National Bank
100 Claude Neon Lights
100 Gladding McBean
50 Los Angeles Biltmore

R. C. WILLIAMS, JR. & COMPANY

BANK STOCKS INSURANCE STOCKS

505 CITIZENS NATIONAL BANK BUILDING TELEPHONE MUTUAL 6243

H. J. BARNESON & COMPANY

Members New York Stock Exchange Chicago Board of Trade San Francisco Stock and Bond Exchange Los Angeles Stock Exchange

BOARD OF TRADE BLDG. 111 WEST SEVENTH ST. LOS ANGELES

Telephone TRinity 6181

Have You Considered the sound investment features of our

First Lien Trust Deeds

Yielding 7% and 8%

Secured by conservatively appraised homes built according to our rigid specifications and under our close inspection.

All loans made with our own funds and—we know they are secure.

Denominations $3,500 to $15,000

3 to 5 year maturities

Inquiries from conservative investors invited

Torrance Finance Co.

J. C. Torrance, Jr. President H. K. D. Peachy, Vice-President

Building Loans Refinancing Insurance

1224 Security Title Ins. Bldg Sixth and Grand - TRinity 1247

TAX EXEMPT SECURITIES

YIELDING ATTRACTIVE RATES

District Bond Company

SUITE 901 TITLE INSURANCE BLDG.

TELEPHONE METROPOLITAN 0024

FOR SALE

GEO. A. BRAY MTG.

100 Shs. 8% Pfd. 8.50

WANTED

BELLVIEW OIL
NAVAJO OIL
PETITFILS CONF.

[illegible list]

Our Unlisted Quotations Broadcast Daily Over KHX, 4:30 p.m.

Get Our Prices Before Trading

Akin-Lambert Co

A Complete Brokerage Service

Stock Exchange Bldg.

VanDike 1071

House Hunting Made Easy Through Times Ads

In the Interest of "Better Business"

THE MOST NOTABLE fact in American Business today is that it is BETTER Business. Better than it was 10 years ago; better than it was yesterday. Many factors have made this so. But the most inspiring one is the general and sincere desire of American Business Men to serve their consuming public better—to make a better product serve more people—to know that they are serving *better;* and, in the serving, to know that their people know that they are better served. This is the great inspiration of Better Business.

In this interest in Better Business, Ernst & Ernst are pleased to have contributed their tried and experienced resources, to make more widely available a better and more helpful Accountancy—an Accountancy which stresses the necessity of dependable knowledge of trade and human conditions based on reliable facts and figures.

ERNST & ERNST

ACCOUNTANTS AND AUDITORS

SYSTEM SERVICE

1027-1032 AT 111 WEST 7TH ST., LOS ANGELES

G. O. CARLSON, C.P.A. (CALIF.), MANAGER

NEW YORK, PHILADELPHIA, BOSTON, PROVIDENCE, BALTIMORE, RICHMOND, WINSTON-SALEM, WASHINGTON, BUFFALO, ROCHESTER, PITTSBURGH, WHEELING, ERIE, ATLANTA, MIAMI, TAMPA, CINCINNATI, DAYTON, LOUISVILLE, HUNTINGTON, CLEVELAND, AKRON, CANTON, COLUMBUS, YOUNGSTOWN, TOLEDO, ST. LOUIS, MEMPHIS, KANSAS CITY, OMAHA, CHICAGO, MILWAUKEE, MINNEAPOLIS, ST. PAUL, INDIANAPOLIS, FORT WAYNE, DAVENPORT, DETROIT, GRAND RAPIDS, KALAMAZOO, NEW ORLEANS, JACKSON, DALLAS, FORT WORTH, HOUSTON, SAN ANTONIO, WACO, DENVER, SAN FRANCISCO, LOS ANGELES

NEW YORK BOND PRICES

NEW YORK, Nov. 30. (AP)—Firm price tendencies characterized the bond market during most of today's session, but considerable profit-taking developed in the late dealings. A feeling of hesitancy has been present for a week or more, and today's late reaction was regarded as a further exemplification of that factor. Easy money conditions, however, worked against any material recessions in any divisions.

St. Paul issues, which have been strong since the favorable decision of the Supreme Court, were subjected to extensive realizing after most of them had again established new high prices for the year. Brooklyn Union Gas 5½'s, and a few other convertible liens also inclined to heaviness after a good start.

United States Treasury issues were strong, all of them selling at new high prices, stimulated by rather large buying orders. Liberty bonds were less active and somewhat irregular.

Railroad issues generally failed to follow a definite trend. Some of the recent leaders, such as Chesapeake Corporation 5's and Erie 5's, sold around yesterday's final figures, while some of the New Haven, New York Central and Baltimore and Ohio liens were under moderate pressure.

Several industrial liens were well supported, notably International Paper 6's, which moved up to a new peak. Simms Petroleum 6's and Dominion Iron Steel 5's, which advanced a point or so. Public utilities were quiet and irregular.

Prompt oversubscription of the $30,000,000 City of Vienna issue was the outstanding development in foreign bonds. Listed issues were generally lower, especially Peruvian 7's and Serbian 8's, which dropped back a point or so.

New issues scheduled for offering tomorrow include $9,667,000 City of Chicago Gold 4s, to yield 3.75 to 3.90 per cent; $6,000,000 Louisiana Power and Light Company gold 5s, priced at 97¾ and interest, and $7,000,000 European Mortgage and Investment Corporation real estate gold 7s, offered on a 7.20 per cent basis.

The quotations represent sales of bonds (in thousands of dollars) and the high, low and closing prices in the order given. To expedite transmission, the close is omitted when the same as the low and both low and close when same as the high.

DOMESTIC

(Sales in $1000)		High.	Low.	Close.
[illegible]	[illegible]	[illegible]	[illegible]	[illegible]

FOREIGN

[illegible]	[illegible]	[illegible]	[illegible]	[illegible]

MARKET AVERAGES

NEW YORK, Nov. 30. (Exclusive)—Today's stock range, as compiled by the New York Times:

	High.	Low.	Close.	Net Change.
25 railroads	[illegible]	[illegible]	[illegible]	[illegible]
25 industrials	[illegible]	[illegible]	[illegible]	[illegible]
50 stocks	[illegible]	[illegible]	[illegible]	[illegible]

BONDS

[illegible]

NEW YORK, Nov. 30. (AP)—Today's market averages, as compiled by the Associated Press:

STOCKS

[illegible]

BONDS

[illegible]

Total bond sales, par value, [illegible]

United States Government Bonds (Dollars and Thirty-seconds) Sales in $1000

[illegible]

CLEARINGS, MONEY

[illegible]

CLEARINGS

[illegible]

BANK DEBITS

[illegible]

SAN FRANCISCO CLEARINGS

[illegible]

FOREIGN EXCHANGES

[illegible]

NEW YORK RATES

[illegible]

CALL MONEY

[illegible]

BAR SILVER

[illegible]

NEVADA MINES

Sales yesterday on the San Francisco Stock Exchange. Furnished by Logan & Bryan, 636 South Spring street

	Bid	Asked
Tonopahs—		
Tonopah Extension	[illegible]	[illegible]
West End	[illegible]	[illegible]
West End Extension	[illegible]	[illegible]
Halifax	[illegible]	[illegible]
Rescue	[illegible]	[illegible]
Jim Butler	[illegible]	[illegible]
Divides—		
Alto	[illegible]	[illegible]
Brougher Divide	[illegible]	[illegible]
Gold Zone	[illegible]	[illegible]
Harmill	[illegible]	[illegible]
Nashrock	[illegible]	[illegible]
Hull City	[illegible]	[illegible]
Hornsilver	[illegible]	[illegible]
Kernick	[illegible]	[illegible]
Midway	[illegible]	[illegible]
Thompson	[illegible]	[illegible]
Victory	[illegible]	[illegible]
Goldfields—		
Booth	[illegible]	[illegible]
Florence	[illegible]	[illegible]
Goldfield Cons.	[illegible]	[illegible]
Goldfield Dev.	[illegible]	[illegible]
Goldfield Deep Mines	[illegible]	[illegible]
Sandstorm	[illegible]	[illegible]
West Reorg.	[illegible]	[illegible]
Manhattans—		
Keystone	[illegible]	[illegible]
Union Amal.	[illegible]	[illegible]
Whitecaps	[illegible]	[illegible]
Comstocks—		
Cons. Virginia	[illegible]	[illegible]
Gould & Curry	[illegible]	[illegible]
Mexican	[illegible]	[illegible]
Ophir	[illegible]	[illegible]
Union	[illegible]	[illegible]
Californias—		
Belcher Extension	[illegible]	[illegible]
Central Eureka	[illegible]	[illegible]
Pay Divide	[illegible]	[illegible]
Operator	[illegible]	[illegible]
Nevadas—		
Buckingham	[illegible]	[illegible]
Round Mountain	[illegible]	[illegible]
Simon	[illegible]	[illegible]
Vola Grande	[illegible]	[illegible]
Mineral Mountain	[illegible]	[illegible]
Arizonas—		
Aladdin	[illegible]	[illegible]
Belmont	[illegible]	[illegible]
Dividend	[illegible]	[illegible]
Kingman	[illegible]	[illegible]
Smuggler	[illegible]	[illegible]
Divide Extension	[illegible]	[illegible]
Comstock Silver	[illegible]	[illegible]
Treasure Vault	[illegible]	[illegible]
Great Bend	[illegible]	[illegible]
Sierra Nevada	[illegible]	[illegible]
Arrowhead Divide	[illegible]	[illegible]
Katherine Extension	[illegible]	[illegible]
Western Apex	[illegible]	[illegible]
Savage	[illegible]	[illegible]
Argyle	[illegible]	[illegible]
Calico	[illegible]	[illegible]
Liberty	[illegible]	[illegible]
San Rafael	[illegible]	[illegible]
Treasure Vault Extension	[illegible]	[illegible]

SALT LAKE MINES

SALT LAKE CITY (Utah) Nov. 30. (Exclusive)—Closing quotations:

[illegible]	[illegible]	[illegible]	[illegible]

COFFEE MARKET

[Furnished by E. F. Hutton & Co.]

	High.	Low.	Close.
January	13.35	12.50	12.61
March	12.63	12.48	12.50
May	12.60	12.45	12.50
July	12.57	12.45	12.50
September	12.55	12.37	12.51@12.53
December	13.33	12.43	12.61

Sales, 35,750 bags.

A cross section of America's Basic Business~

AN investment in the nation's leading industries—the great national corporations whose securities as a group have paid large cash and stock dividends year after year—is represented in the accompanying list of representative investment stocks.

FIXED TRUST SHARES offer this unusual opportunity to both small and large investors. Whether the investor buys only five shares or five thousand, he immediately begins to participate in the profits of all these great companies.

Discriminating investors should consider the superior quality and stability of earning power of such a group over an investment in any single company; also the strength of a plan which keeps the actual securities protecting all FIXED TRUST SHARES on deposit at The Equitable Trust Company—*and permits of no substitutions.*

With an adequate Cash Reserve Fund that stabilizes dividends—high marketability and ready convertibility—FIXED TRUST SHARES are unusually attractive and offer greater-than-average yield.

These common stocks underlie *Fixed Trust Shares* and no substitutions may be made in this list

Pennsylvania R.R.
Louisville & Nash.
New York Central
Illinois Central
Union Pacific
Southern Pacific
Southern Railway
Northern Pacific
Stand. Oil of N. J.
Stand. Oil of N. Y.
Stand. Oil of Ind.
Stand. Oil of Cal.
Vacuum Oil Co.
Amer. Tel. & Tel.
Pullman
General Elec.
Westinghouse
West. Union
U. S. Steel
Nat'l Biscuit
Amer. Tobacco
Ingersoll-Rand
Int. Harvester
Otis Elevator
du Pont
Timken Roll.
Amer. Radiator
United Shoe
Woolworth
American Can

Send for descriptive Booklet, "A Fixed Investment in America's Prosperity"

Banks, Huntley & Co.

1212 Stock Exch. Building Los Angeles Tel. TRinity 9161

LONG BEACH SAN DIEGO SANTA MONICA RIVERSIDE

Ross Beason & Company, Syndicate Distributors Western United States

San Francisco—Salt Lake City

Your Office Neighbors

Do you choose them as carefully as when you rent or buy a home?

On the Directory of the Subway Terminal Building you will find firm names that stand for oldest traditions and highest integrity in the business life of Southern California.

You will see names of men who are members of your club. Men who are most prominently identified with constructive business and civic enterprises.

Great care is taken in the selection of tenants in the Subway Terminal Building to protect you always against undesirable neighbors.

Louis T. Clark, manager of the building, and our office planning experience will gladly prepare a specialized layout to meet your particular requirements, without obligation. Visit this strategically located building today and see the beautiful offices available. Or write for Booklet showing floor plans.

Private Garage and Service in Building

Telephone MU. 8267

Subway Terminal Bldg.

HILL STREET, JUST NORTH OF FIFTH

Constructive Investment Service

Dunk-Harbison Co.

603 Hass Building

MEMBERS L. A. STOCK EXCHANGE

Phone TR. 5371

Marginal Accounts Carried

Bank of Italy

Our up-to-the-minute letter on Bank of Italy and Bancitaly Corporation stocks should be in the hands of every investor, large or small.

$1000 grows to One Million Two Hundred Seventy Thousand Dollars. A California bank that has broken all records and established its own precedents. The very beginning of modern chain banking in the United States.

Whether already a stockholder in Bank of Italy, whether you consider buying into it now or if only interested in a great money-maker like this right at home, call, write or phone for this special 4-page letter. Just off the press.

J. A. MacDOUGALL and Co.

LOS ANGELES CALIFORNIA

McBride's Offerings

Subject

PAN AMER. BANK

20 Shares @ $105.00

McBRIDES

Mc Bride & Co

301 Stock Exchange Bldg

539 So. Spring St. Trinity 2181

REDEMPTION NUMBER SIXTEEN

To holders of

SUTTER BASIN COMPANY LAND MORTGAGE

Fifteen-Year Sinking Fund 6% Gold Bonds

Notice is hereby given that there are now available in the Sinking Fund provided for by Article IV of the Mortgage securing the aforesaid Bonds, funds to the amount of Twenty-nine Thousand Seven Hundred Eighty-four Dollars and Sixty-nine Cents ($29,784.69,) applicable by the undersigned Trustee under said Mortgage to the purchase in the open market of the aforesaid bonds at not exceeding the present redemption price of One Hundred Five per cent (105%) and accrued interest. Offers are hereby invited for the sale of the aforementioned bonds (with all unmatured coupons attached) to the undersigned Trustee, sufficient to exhaust said sum of $29,784.69 at a price not to exceed One Hundred Five per cent (105%) and accrued interest. Sealed proposals for the sale of said Bonds must be received by the undersigned Trustee on or before December Eighth, 1927, at its office, No. 208 South La Salle Street, Chicago, Illinois.

Dated at Chicago, Illinois, December First, 1927.

CONTINENTAL NATIONAL BANK AND TRUST COMPANY OF CHICAGO, TRUSTEE

(Formerly Continental and Commercial Trust and Savings Bank)

By E. B. McFadden, Secretary.

To Seekers of CAPITAL

Are you planning to organize a company, or have you a company to develop?

Our service is for organizers desiring to form and develop companies under the guidance of legal and financial specialists. Before organizing your company or deciding upon your plans for financing you are invited to consult with us personally.

Hitchcock Corporation Service

Established over 8 years

340 Roosevelt Bldg., 7th & Flower

New York, Los Angeles, San Francisco, San Diego

8% First Mortgages $500 to $150,000

Interest Quarterly

Send for Circular

AMERICAN MORTGAGE COMPANY

1047-1049 So. Hill St. WEstmore 9131

LOGAN & BRYAN

MEMBERS NEW YORK STOCK EXCHANGE

636 South Spring Street

Biltmore Hotel, Beverly Hills Hotel — Security Bldg. Hollywood

Head Office, 42 Broadway, New York

PASADENA LONG BEACH CORONADO SAN DIEGO SANTA BARBARA

ALL LOCAL STOCKS SOLD, BOUGHT, QUOTED LOANS ON ACCEPTABLE SECURITIES

Leonards & Company

728 S. Spring, Los Angeles

NEW YORK CURB STOCKS

NEW YORK, Nov. 30. (AP)—Violent fluctuations in high-priced industrials featured the irregularly higher movement of prices in today's curb market. More than a score issues reached record high levels, although some of the gains were canceled in a late wave of profit-taking. Seats on the curb market advanced $5000 today to $65,000, a new high record, and more than double the year's low.

Ford Motors of Canada opened 15 points higher at a new high of 725, broke to 690 and rallied to 692. Tubize Art Silk advanced nearly 20 points to a new peak at 490, but slumped to 466 on realizing. Bancitaly Corporation was heavily bought on rumors of another stock dividend next month, climbing nearly 7 points to a new peak at 132 3-8.

New peak prices for the year, or longer, also were registered by Allison Drug, Amoskeag, American Solvents Chemical, Atlas Plywood, preferred Brazilian Traction, Hellman, Warrants, International Cigar Machinery, International Utilities A, Maryland Casualty, Midland Steel common, Standard Sanitary Manufacturing, United Electric, U. S. Freight and a few others. Substantial gains also were recorded by the Celanese issues, Firestone Tire, Pittsburgh and Lake Erie Railroad and Pittsburgh Plate Glass.

Most of the oils were reactionary on selling inspired by reports of increasing crude production, but International Petroleum advanced nearly a point within a fraction of the year's high.

To expedite transmission the closing price is omitted when same as the low, and both low and close when same as the high.

Stocks—	(Sales in Hundreds)	High	Low	Close
Acolian Co. pfd. AS	175	98	95	
Alabama Gt. So. Ry.	3	160	158	159
Aluminum Co. Am.	29	143½	142	
[illegible]				

Sales of stocks, 345,500 shares.
Sales of bonds, $4,671,000.
AS—Actual sales. XD—Ex-dividend. XR—Ex-rights. UR—Under rule.

BUTTER AND EGGS

November 30, 1927

[Closing prices quoted are corrected daily by Produce Exchange of Los Angeles.]

Butter

Wholesale prices, 49.
Price to retailers, 52 to 53.

Eggs

Extras, 38.
Fresh firsts, 37½.
Case count, 35.
Mediums, 34.
Smalls, 28½.
Price to retail trade, 3 to 5 cents above these figures.

SAN FRANCISCO, Nov. 30. (AP)—Net wholesale prices: Butter, 92 score, 49; 90 score, 48. Eggs, No. 1 special, 40; No. 1 extra, 39½; No. 2 special medium, 33; No. 1 extra medium, 33; No. 1 extra small, 30. Cheese, California fancy flats, 30.

CHICAGO, Nov. 30. (AP)—Butter, higher; receipts, 4177 tubs; creamery extras, 48½; standards, 46; extra firsts, 45½@46½; firsts, 40½@43; seconds, 36@39½. Eggs, unchanged; receipts, 1390 cases.

NEW YORK, Nov. 30. (AP)—Butter, steady; receipts, 6217. Eggs, steadier; receipts, 14,559; near-by hennery whites, closely selected extras, 55@56; near-by and near-by western hennery whites, firsts to average extras, 45@54; Pacific Coast whites, extras, freight, 53@54; do., firsts to extra firsts, 50@51; pullets, 38@40. Cheese, firm; receipts, 85,276.

CHICAGO STOCKS

Sales yesterday on the Chicago Stock Exchange, furnished by Logan & Bryan, 630 South Spring street:

Sales—		High	Low	Close
50	Armour & Ills. pfd.	73	71	73
45	Armour Delaware	99	98	99
1,750	Auburn	114¾	112	114¾
[illegible]				
100	Wrigley	67	66¾	66¾

BOSTON STOCKS

Quotations yesterday on the Boston Stock Exchange, furnished by E. A. Pierce & Co., 515 West Sixth street.

[illegible]

STANDARD OILS

[Furnished by E. A. Pierce & Co., 515 West Sixth street.]

[illegible]

CHEESE PRICES

No. 1—New York Flats	.32
No. 2—New York Twins	.32
No. 3—New York Cheddars	.32
No. 4—Wisconsin Twins	.28½
No. 5—Wisconsin Daisies	.31
No. 6—Wisconsin Horns	.29
No. 7—Wisconsin Sandwich Prints	.30
No. 8—Wisconsin Cream Brick	.29
No. 9—Tillamook Triplets	.29
No. 10—Tillamook Horns	.29
No. 11—Tillamook Sandwich Prints	.30
No. 12—Western Triplets	.23
No. 13—Western Horns	.24
No. 14—Western Sandwich Prints	.24½
No. 15—California Flats	.24
No. 16—Case's Full Cream Jack	.24½
No. 17—Case's Half-Skimmed Jack	.21½
No. 20—Old Black Swiss	.50
No. 21—New Black Swiss	.37
No. 22—Imported Wheel Swiss	.48
No. 23—Domestic Wheel Swiss	.36
No. 24—Limburger, one-pound prints	.29
No. 25—Limburger, 2-pound Prints	.28
No. 26—Meloweet, Triplets	.25
No. 27—Meloweet, Horns	.26
No. 28—Rocquefort	.45

FLAXSEED MARKET

DULUTH (Minn.) Nov. 30. (Exclusive)—Flaxseed was slow at the opening but interest was better at the close. November closed ¾c up; December, ¾c up; May, ¾c up. Close: Flaxseed on track, 2.07¼@2.14¼; to arrive, 2.07¼; November, 2.07; December, 2.07¼; May, 2.13¾.

Minneapolis: Flaxseed offerings were small but demand was slack and the market was easy to 1 cent lower. No. 1 spot was December price to 9 cents over. December flax closed 2.06 and May, 2.12.

DRIED FRUITS

NEW YORK, Nov. 30. (AP)—Dried fruits steady.

LIVE-STOCK MARKET

[Furnished by Federal-State Live-stock Market News Service]

ESTIMATED RECEIPTS

	Cattle	Calves	Hogs	Sheep
Los Angeles	400	100	300	...
Chicago	11,000	2,000	27,000	18,000
Kansas City	6,000	1,200	9,300	6,500
Omaha	6,000	300	9,000	11,000
St. Paul	2,500	3,600	28,000	4,300
Denver	2,000	75	1,100	2,000
Fort Worth	6,800	2,300	900	900
Total 7 markets	35,700	9,075	75,700	43,000
Week ago	33,800	9,435	87,000	31,750
	Cattle	Calves	Hogs	Sheep
Yards	644	726	968	...
Direct (carlots)	16	...	16	4

LOS ANGELES MARKET

CATTLE—Active demand developed for yesterday's moderate cattle supply, mostly she stock, and an early clearance was made at prices fully steady with Tuesday's close. Most of the run came from Utah and Arizona with a few from California, while several cars of New Mexicos arrived Tuesday too late for the market.

A car of medium 985-pound steers from a Southern California fed lot cashed for 10.25, while strictly good steers were quotable up to 11.25. A small lot of 674-pound Arizona steers cashed for 9.00, while a five-car string of 874-pound Arizona Mexican steers went over for 7.75, with fifteen cut at 7.75. Other common steers in small lots sold around 8.00, with odd head of very thin kinds down to 7.00.

Two cars of good 827-pound Utah heifers topped for the day at 8.90. Other good Utah heifers cashed for 8.60, this price taking forty-four head of 738-pound weights. A sizeable lot of 727-pound Arizona heifers realized 8.50, while several cars of cows turned from 7.50@8.00, with a small lot of 766-pound heifers at 8.55. Other she stock sales were mostly common and medium grades from 5.75@7.25, the latter price taking a car of 961-pound New Mexico cows. Late Tuesday a car of good 1040-pound Utah cows scored 8.35. Cutters were in light supply from 4.25@5.25, with low cutters down to 4.00. A few good bulls sold from 6.75@7.00, with medium kinds from 6.00@6.50, including half a load of 1175-pound New Mexicos at 6.60.

CALVES—The liberal supply of calves on offer yesterday included close to 700 head that arrived Tuesday too late for the market. An active trade developed and a good clearance was made with prices holding generally steady. A sizeable lot of 234-pound Arizonas cashed for 12.75, while two loads of 361-pound New Mexico calves realized 11.00. Two other loads of New Mexicos averaging 322 pounds turned for 10.25, with half a load of 424-pound New Mexicos at 9.50. The latter price also took a short load of plain 364-pound Arizonas. A few plain heavy calves sold down to 7.00.

HOGS—Yesterday's supply was cleaned up readily at generally steady prices. The top was 10.75, paid for a load of 164-pound Colorados. A load of 174-pound Oregon butchers held over from Tuesday cashed for 10.65, while a load of 175-pound Colorados made 10.60. A load of mixed 130-pound Californias went over for 10.10, while a short load of 211-pound trucked-in butchers went over for 9.50. Several lots of packing sows cashed from 8.00@8.25, mostly 8.00.

SHEEP—None. Medium to choice light and handy weight lambs were quoted from 11.50@13.50, with medium to choice wooled ewes from 5.50@7.00.

YESTERDAY'S QUOTATIONS

SLAUGHTER CATTLE AND CALVES—Steers, (1100 to 1300 pounds,) good, 10.25@12.25; (950 to 1100 pounds,) good, 10.25@11.15; (800 pounds up,) medium, 9.25@10.25; common, 7.50@9.25. Heifers (850 pounds down,) good, 8.00@9.00; common and medium, 5.65@8.00. Cows, good, 7.50@8.25; common and medium, 5.25@7.50; low cut and cutters, 3.00@5.25. Bulls (yearlings excluded,) good (beef,) 6.50@7.00; cutter to medium, 4.75@6.50. Calves (500 pounds down,) medium to choice, 9.00@12.00; culls and common, 6.00@9.00. Vealers (milk fed,) good and choice, 11.50@13.25; medium, 10.00@11.00; culls and common, 7.00@10.00.

HOGS—Medium weight (200 to 250 pounds,) medium to choice, 9.75@10.50; light weight (160 to 200 pounds,) medium to choice, 10.00@10.25; light lights (130 to 160 pounds,) medium to choice, 9.85@10.75. Packing hogs, rough and smooth, 7.75@9.25; slaughter pigs, (90 to 130 pounds,) medium to choice, 9.50@10.25.

(Soft or oily hogs and roasting pigs excluded in above quotations.)

SLAUGHTER SHEEP AND LAMBS—Lambs, (84 pounds down,) good and choice, 12.50@13.50; (92 pounds down,) medium, 11.50@12.50; (all weights,) culls and common, 9.00@11.75. Ewes, (wooled,) (120 pounds down,) medium to choice, 5.50@7.00; (all weights,) culls and common, 2.00@5.50.

OUTSIDE MARKETS

SOUTH SAN FRANCISCO, Nov. 30. (AP)—Hogs, receipts, 1000; generally steady; two loads good 177-pound Idahos, 10.60@10.65; load 185-pound Colorados, 10.50; two loads 170 to 185-pound Californias, 10.25@10.50. Odd head packing sows, 8.00; five loads now unloading.

Cattle, receipts none, inquiry for all classes; best steers, 10.50@11.00 for week; bulk medium, 9.50@10.25; Monday part load heifers, 8.50; good cows quoted upward, 8.00; medium grades, 6.00@7.50; low cutter and cutters, 4.00@6.00; bulls, 6.00@6.75.

Calves, receipts none; good vealers quoted to 12.50; good 200 to 300-pound calves, 11.00@11.50.

Sheep. Receipts, none. Holdovers, 125; good light weight wooled lambs in demand, 13.25@13.50; half deck 88-pound wooled lambs and half deck ewes here. Good yearlings quoted 9.50@10.00. Good ewes, 6.25@6.50.

CHICAGO, Nov. 30. (AP)—Hogs, 27,000; generally 10@15 cents lower than Tuesday's average; spots off more on light lights; pigs and packing sows top 9.10; best heavy butchers held higher; bulk desirable 210 to 300-pound averages, 8.65@9.10; 160 to 200 pounds, 8.35@8.75; most pigs, 7.25@7.75; bulk packing sows, 7.75@8.10; best lights, 8.35@8.85.

Cattle, 11,000; fed steers and fat she stock, 25 cents higher; spots more active at advances, bulls strong and very scarce; 19.00 paid for long fed South Dakota bullocks; next highest price 18.85; yearlings, 18.00; some held higher; mixed yearlings, 17.50; in-between and lower grade fed steers predominating; bulk 12.00@16.00; demand broad on warmed offerings of value to sell at 12.00 downward to 10.00; most sausage bulls with weight, 7.50@7.75 on shipper account; extreme top, 8.00; vealers, 12.50@13.50; mostly 13.00.

Sheep, 1000; small supply of choice handyweight lambs fairly active, trading and shippers about steady; bidding weak to 25 cents lower on others; early sales of choice handyweight lambs upward to 14.25; good lambs, 13.75@14.00; culls, 10.50@11.00; 100 to 120-pound buck lambs, 11.25@12.00; sheep steady; fat ewes, 6.00@6.75; yearlings, 10.25@11.50.

DENVER, Nov. 30. (AP)—Sheep, 9000; all classes steady; short load good 89-pound fat Colorado lambs, 12.00; deck 79-pound feeders, 12.00; short breeder ewes, 6.25@6.35; two loads feeder lambs unsold.

Hogs, 1100; fairly active, 10@15 cents lower; spots, 25 cents off on light lights; practical top, 8.90 on two loads and a few drive-ins averaging 190 to 250 pounds; few head 207 to 250 pounds, 9.05; bulk, 175 to 250 pounds, 8.60@8.90; a few 270 to 300 pounds, 8.00@8.50; packing sows, 7.25@7.75.

Cattle, 2000; fat she stock strong to 15 cents higher; fat heifers, 8.50@9.50; a part load 1125-pound cows, 10.00; several loads, 8.25@9.25; others, 7.00@8.00; vealers steady to 25 cents higher; top, 13.25; bulk 12.00 down; other slaughter classes steady; all cutters mostly 4.75@5.75; medium bulls, 5.65@6.00; stockers and feeders steady to strong at 9.25@12.00; latter averaging above 1150 pounds.

KANSAS CITY, Nov. 30. (AP)—Hogs, 9500; early trade to shippers uneven, steady to 15 cents lower; mostly 10@15 cents lower than Tuesday's average; now extremely slow, packers bidding fully 25 cents lower; stock pigs steady; early top, 8.80 on 230 to 250 pounds; desirable 180 to 250 pounds, 8.60@8.80; 140 to 170 pounds, 8.00@8.50; no heavy butchers sold; few packing sows, 7.00@7.50; stock pigs, 8.00@8.50.

Cattle, 6000; calves, 1200; beef steers steady to strong; weighty offerings receiving most action; other killing classes cattle scarce, steady; vealers strong; stockers and feeders unchanged; good 940-pound yearlings, 15.00; bulk medium to good short fed steers, 11.00@13.00.

Sheep, 6500; lambs slow, 10@15 cents lower; sheep steady; fed lambs mostly 13.50@13.60; some held higher; wooled yearling wethers, 11.00; best ewes offered, 6.50.

OMAHA, Nov. 30. (AP)—Hogs, 9000; slow, mostly 10@25 cents lower; early top, 8.85; most butchers, 210 pounds, 8.50@8.65; bulk 180 to 210-pound weight, 8.00@8.50; packing sows, 7.25@7.75.

Cattle, 6500; approximately 1000 head direct; mostly to feeder dealers; fed steers and yearlings slow; about steady; she stock and bulls active; strong to 25 cents higher; veals steady to weak; stockers and feeders in light supply, steady; fed steers and yearlings, 13.00@15.65; weighty steers, 16.50; yearlings, 17.75; new top for the year; beef cows, 7.00@8.75; several lots, 8.50@10.25; bulk all cutters, 5.00@6.00; medium native bulls, 6.75@7.25; few heavy beef bulls, 7.50@7.75; practical top veals, 12.50; few 13.00; heavy calves mostly 9.00@10.00.

Sheep, 11,000; lambs mostly steady; spots strong; sheep and feeders steady; bulk fed wool lambs, 13.40@13.65; top, 13.65; fat ewes downward from 6.50; feeding lambs, 12.40@13.50.

SOUTH ST. PAUL, Nov. 30. (AP)—Cattle, 3500; opening slow; run late in arriving; steers and yearlings in light supply; under tone strong; spots 25 cents or more higher; a few odds and ends early, 10.00@11.25; she stock active, steady; largely 6.25@6.75 for cows and upward to 8.75 for heifers; cutters, 4.75@5.50; bulls slow, steady; largely 7.00 down; stockers and feeders active, strong; bulk steers, 7.50@8.75; better grades upward to 9.00 and above; calves, 3000; vealers, 25@50 cents higher; good lights, 11.50.

Hogs, 28,000; opening slow, bidding weak to 25 cents lower than Tuesday; bidding, 8.25@8.60 for desirable butchers and lights; 7.50@7.75 for light lights, mostly 7.50 for packing sows; pigs opening about steady; largely 7.50.

Sheep, 4500; early sales steady, desirable lambs, 13.75; choice Dakotas around 14.00; most heavies, 11.50; culls and common lambs, 9.00@11.00; fat ewes, 5.00@6.25; choice, 6.50.

ST. JOSEPH, Nov. 30. (AP)—Hogs, 8000; opened mostly 10 cents lower; on slow bidding, 15@25 cents off; top, 8.80 on 240 to 260-pound weights early bulk 190 pounds up, 8.50@8.75; packing sows steady; majority, 7.25@7.75; smooth lights, 8.00; stocker and feeder pigs unchanged; best offerings, 7.75; cost Tuesday, 8.46; weight, 232 pounds.

Cattle, 2000; beef steers and yearlings slow; few medium weight steers around steady; early sales, 11.50@12.50; no choice grades offered; medium grade light weights dull; fat she stock and bulls strong to 15 cents higher; bulk beef cows, 6.50@8.00; few slaughter heifers, 12.00 down; majority all cutters, 5.25@5.85; bulk medium grade bulls, 6.50@7.00; vealers and stockers and feeders unchanged; top veals, 14.00; horned light weight stockers, 10.35.

Sheep, 6000; no sales of fat lambs; asking 25 cents higher; early bid 25 cents lower.

PORTLAND, Nov. 30. (AP)—Cattle and calves; sheep and lambs, steady and unchanged; no receipts.

Hogs, 300, mostly on contract; steady and unchanged.

WOOL MARKET

BOSTON, Nov. 30. (AP)—Fine territory wools are moving moderately well, although trading is rather unevenly distributed. Occasional lots of sizable volume are being turned to mills and prices are tending against buyers. Large quantities of 64s and French combing and strictly combing staple have been taken out of the market on an estimated clean basis of 1.07@1.09.

LONDON, Nov. 30. (AP)—At the wool sales today, 10,269 bales were offered of which 8500 were sold. There was a large attendance of home and continental buyers and spirited general competition. Fine scoured merinos were in special demand. The opening advances in prices were well maintained. America took a fair quantity of medium greasy cross-breds.

LOS ANGELES EXCHANGE

Sales yesterday on the Los Angeles Stock Exchange:

BANK STOCKS — PUBLIC UTILITIES — MISCELLANEOUS — OIL STOCKS — MINING STOCKS — UNLISTED — BONDS

[illegible]

*Prices in cents.

DAILY EASTERN CITRUS MARKETS

[By the Associated Press]

CARLOT SHIPMENTS

	Oranges.	Lemons.
SOUTHERN CALIFORNIA		
November 29	5	16
Season to date	498	377
Last season to date	313	559
CENTRAL CALIFORNIA		
November 29	91	1
Season to date	533	31
Last season to date	2,157	25
NORTHERN CALIFORNIA		
November 29	22	9
Season to date	91	8
Last season to date	350	5

Florida citrus shipments were reported by the U. S. Bureau of Agricultural Economics for Tuesday: Oranges, 199 cars; grapefruit, 144; mixed citrus, 53.

The first sizeable lot of California navels this season disposed of in eastern fruit auctions was sold in Chicago yesterday, when eleven carloads were auctioned at averages ranging from $3.15 per box to $7.35 per box. A lot of Valencias fancy grade sold in New York for $12.40 per box.

Analysis of yesterday's trading by auction lot averages follows:

CALIFORNIA CITRUS AUCTION SUMMARY

Auction—	Oranges: Graded above choice	Oranges: Choice	Lemons: Graded above choice	Lemons: Choice
New York	9.65@12.40	None sold	9.20@9.90	5.55@7.50
Boston	None sold	None sold	9.00	2.65@5.50
Chicago	3.90@7.35	5.15@5.85	7.25@9.26	5.75@8.25
Cleveland	None sold	None sold	10.25	3.50@8.85
Cincinnati	None sold	None sold	8.25	7.90
Philadelphia	None sold	None sold	5.55@6.65	5.60
St. Louis	None sold	None sold	8.60	None sold

Sales by size of Sunkist oranges were reported as follows by the California Fruit Growers' Exchange:

[illegible]

The Florida f.o.b. citrus market was reported by the U. S. Bureau of Agricultural Economics as follows:

ORLANDO—Weather clear, moderate wire inquiry, trading moderate, market slow, weak, carloads f.o.b. usual terms 216s and larger U. S. No. 1, $4.00@$4.25, few low as $3.75, small sizes discounted 50c to $1.00 box; choice 25c to 50c lower than U. S. No. 1.

Florida citrus sale averages in the auctions follows:

BOSTON—Seven cars oranges, $4.90; five cars grapefruit, $4.20.

CLEVELAND—Five cars oranges, $4.55; three cars grapefruit, $4.15; two cars Alabama Satsumas, $3.25.

CINCINNATI—Four cars oranges, $4.45; three cars grapefruit, $3.60; one car Satsumas, halves, $1.60.

ST. LOUIS—Five cars oranges, $4.30; two cars grapefruit, $4.40.

BALTIMORE—Three cars oranges, $4.60; one car grapefruit, $4.45.

DETROIT—One car oranges, $4.85; one car grapefruit, $4.30.

Official averages of yesterday's sales, with reports by the California Fruit Growers' Exchange on its own auctions and other fruits reported by wire to the Associated Press, were as follows:

NEW YORK—Two cars oranges, three cars lemons sold. Market slightly lower 176s to 200s, higher balance oranges; about steady lemons.

[illegible]

CLEVELAND—One car lemons sold. Market easier lemons.

[illegible]

PHILADELPHIA—One car lemons sold. Market strong, higher lemons.

[illegible]

ST. LOUIS—One car lemons sold. Market lower lemons.

[illegible]

CHICAGO—Eleven cars oranges, five cars lemons sold. Market navel oranges fair demand at prevailing prices; lemon market opened lower, closed easier, lower.

[illegible]

BOSTON—Two cars lemons sold. Market slightly higher lemons.

[illegible]

CINCINNATI—One car lemons sold. Market higher lemons of good quality and condition.

LEMONS Brand, grade and district—	Avg.
Hibiscus, SDF, Sunkist, Chula Vista	3.25
Monticello, SDF, Red Ball, Chula Vista	7.00

PRODUCE MARKET

(By U. S. Bureau of Markets)

Trading was moderate on the market Wednesday. Apples were firm. Bananas were slightly easier. Cranberries advanced again. Lettuce was weaker. Oranges were slightly lower. Peas were moving slowly at slightly lower prices.

APPLES — Northern, unclassified, Bellflowers, ripes mostly 2.25@2.50; storage stock, green, 2.75@4.00 cwt. Yellow Newtowns, unclassified, 3.25@3.50 cwt. Idaho, Utah, Jonathans, combination grade baskets, best, 2.25@2.40; unclassified, best, 5.00@5.50 cwt. Delicious, unclassified, 6.00@7.00 cwt.; baskets, combination grade, 1.90@2.15; Romes, combination grade, 2.00@2.10 basket; unclassified, 3c pound. Washington, Jonathans, boxes, extra fancy, 2.85@3.00; fancy, 2.50@2.65 box; Delicious, extra fancy, 3.75; Rome Beauties, extra fancy, 2.85@2.90; fancy, 2.65@2.75.

ARTICHOKES — Central California, 48s-60s, 4.50@5.00 per box.

BANANAS—Best, 5½@6 pound; poorer, 4@4½ per pound.

BEANS—Coachella, Kentucky Wonders, mostly 4@5 pound; green pods, 5 pound; limas, 5@5½ pound.

BRUSSELS SPROUTS—Central California, best 7@8 per pound.

CABBAGE—Local, 1.00@1.25 per cwt.

CAULIFLOWER—Local, 1.00@1.25 per 2-tier crate.

CELERY—Local, best 1.75@2.25; mostly 2.00 crate. Sacramento, 2.00@2.25 crate.

CRANBERRIES—Massachusetts, late Howes, 10.25@10.50 per ½ bbl. box.

CUCUMBERS—Imperial Valley, 1.00@1.25 per lug.

GRAPEFRUIT—New crop: Imperial Valley 64s, 4.00@5.00; 80s, 4.50@5.00; 100s, 4.50@5.00. Northern, 64s, 3.00@3.50; 100s, 3.50. Arizona, seedless, 64s, 4.25@4.50; 80s, 4.50; 100s, 4.50@5.00.

GRAPES—All sections, Cornichons, 2½@3; local, Malagas, 2½@3; Red Emperors, 2½@3 pound.

LETTUCE—Central, best mostly 4s, 3.00@3.25; 5s, 2.75@3.00; poorer, 2.25@2.50 crate. Local, dry pack mostly 1.25@1.50 crate. San Fernando, dry pack, 1.50@1.75 crate.

ONIONS—Sales Tuesday: Stockton, sacked per cwt. White varieties, large size, 1 car 1.75.

ORANGES—Southern and Central, navels, 100s to 216s, 5.00@6.00; 136s to 216s, 4.00@4.75.

PEARS—Little Rock, Bartletts, 4@5 pound No. 2, 2@2½ pound; Winter Nellis, 5 pound.

PEAS—Imperial Valley, best, 7@8; poorer, 5@6 per pound.

PEPPERS—Local, Bells, mostly 2@3 pound; chilis, 3½@4 per pound.

POTATOES—Carlot sales Tuesday: Stockton, sacked long whites mostly 1.60; special brands, 2.00; poor quality low as 1.25 sack. Idaho, no sales reported.

SWEET POTATOES—All districts, Jerseys, 2.50@2.75 cwt.; Nancy Halls, 50@65 lug. Arkansas, bushel hampers, Nancy Halls, 1.75@1.85. Oklahoma, bushel baskets, Nancy Halls, 1.60@1.65; Porto Ricans, 1.50@1.55.

TOMATOES—Local, generally fair quality, mostly 1.00@1.25; few best, 1.50 per lug.

NAVAL STORES

SAVANNAH, Nov. 30. (AP)—Turpentine firm, 44¼@44¾; sales, 695; receipts, 763; shipments, 214; stock, 27,377.

Rosin firm; sales, 11,419; receipts, 2513; shipments, 881; stock, 125,638.

Quote: B to I, 6.35; K, 6.40; M, 6.75; N, 7.50; WG, 8.25; WW, X, 10.50.

SAN FRANCISCO

SAN FRANCISCO, Nov. 30. (AP)—Bank and insurance shares soared to new highs during an active market on the San Francisco Stock and Bond Exchange. Bancitaly Corporation opened higher at 131, closing strong at a new high at 132¼, jumping 5 points. Bank of Italy moved up to 229, closing up 3 at 229.

Fireman's Fund established a new high at 114¾, closing at 113¼, gaining 5½ points. Home Fire and Marine registered a peak at 43, rising 3¾. Honolulu Oil was strong and active, reaching 40¾, closing at 39½, up 1¾. Standard of California declined ½ to 55⅝.

Caterpillar Tractor opened higher at 54, but later reacted to 53⅝, down ⅜. Zellerbach also lost ⅝ to 40⅝.

Pacific Lighting ranged from 71¾ to 73, closing up ½ at 72½.

Total sales: Bonds, $23,000; stocks, 194,105 shares of $5,535,286 market value.

BONDS

Sales—		Bid.	Asked.
2	Key System ref. 6s '28	77	...
11	Nalomas Cal. 6s '25	98	98½
8	Spring Val. W. 5s '43	101½	101½

STOCKS

[illegible]

MARKET FLASHES

NEW YORK, Nov. 30. (AP)—Stocks strong; Canadian Pacific at best high since 1916.

Bonds firm; Treasury 4¼s, 4s and 3¾s at new highs.

Foreign exchange easy; Spanish peseta under 16½ cents.

Cotton higher; firmer Liverpool cables.

Sugar steady; trade buying.

Coffee easy; lower offers from Brazil.

CHICAGO, Nov. 30. (AP)—Wheat barely steady; good rains Southwest.

Corn barely steady; increased country selling.

Cattle firm; hogs easy.

FARM LOAN BONDS

[Furnished by C. F. Childs & Co., Bank Building.]

FEDERAL LAND BANK

[illegible]

JOINT STOCK LAND BANK

[illegible]

POULTRY PRICES

(Quotations corrected daily by Los Angeles Produce Exchange.)

[illegible]

RUBBER MARKET

NEW YORK, Nov. 30. (Exclusive)—Fluctuations in the outside crude rubber market were at lower levels. Spot was traded in at 40¼c, a decline of ⅜c from the previous closing. London cables were also weak, with spot being transacted at 19⅝d, a decline of ⅜d.

The reaction which occurred in the market the last two days is attributed to speculators who bought the commodity for quick turnover.

	Spot	Nov.	Dec.-Jan.	Feb.-Mar.
Ribbed smoked sheets	.40¼	.40¼	.40½	.41
First latex crepe	.41	.41	.41¾	.41¾
Amber No. 2	.39¼	.39¼	...	...
Clean thin brown crepe	.38½	.38½	...	...
Para upriver fine	.39½	...	...	...

SUGAR MARKET

[Furnished by E. F. Hutton & Co.]

	High.	Low.	Close.
January	2.79	2.76	2.76@2.77
March	2.82	2.79	2.79
May	2.89	2.87	2.87
July	2.97	2.96	2.96
September	3.05	3.03	3.03@3.04
November	...	...	2.71
December	2.73	2.70	2.71

Sales, 46,050 tons.

SUGAR PRICES

NEW YORK, Nov. 30. (AP)—Raw sugar, 4.52; refined, 5.60@5.90.

PERMITS ISSUED

The following permits have been granted by M. Friedlander, State Corporation Commissioner:

General Building Company, permitted to [illegible] permits to sell 120,000 bonds, secured by property at southwest corner of Washington and Alameda streets.

Majestic Realty Corporation of Los Angeles, real estate. Officers, S. M. Cook, Edward [illegible], M. Asher, Morris Small, Charles S. Rogers. Capital, 20,000 shares; par value, $25. Permitted to issue, all.

San Fernando Heights Lemon Company, co-operative fruit company. Officers, [illegible], Elizabeth M. Moore, F. P. Graves, W. F. [illegible], Philip W. Holler, H. S. [illegible], Wilson. Capital, 150,000 shares. Increased to 40,000. Par value, $1. Permitted to issue 110,000.

National Neon Corporation, manufacture lights. Officers, Herbert B. Kettelle, Clifford Bowman, Earl L. Murray, Milton S. Greenfield. Capital, 1000 shares; par value, none. Permitted to issue, all.

Permit revoked—The Stillwell-Long Beach Company, charter suspended.

For Sale (Subject)
LINCOLN Mortgage Co.
155 Pfd. @ $8.50
[illegible]
WANTED
S. W. STRAUS BONDS
(ALL ISSUES)
BELLVIEW OIL
[illegible]
BOB FEINSTEIN & Co.
703 Lane Mortgage Bldg.
8th and Spring
VA2878 VA5909 TU1602

FORD of CANADA
The only opportunity to participate with Henry Ford in any of his enormous industries.
Why are the rumors of stock dividends so persistent?
Will Ford ever buy in all the stock of this company?
Fortunes were made by the stockholders of the American company when he bought in all of that stock.
WE PREDICT MUCH HIGHER PRICES
Special Circular on Request
John C. Feys & Associates Inc.
Investment and Financial Counsel
320 Stock Exchange Building. Los Angeles
Phone TRinity 5971

WILLIAM R. STAATS COMPANY
ESTABLISHED 1887
Government, Municipal and Corporation
BONDS
640 SOUTH SPRING STREET, LOS ANGELES
SAN FRANCISCO SAN DIEGO PASADENA

Merrill, Lynch & Company
MEMBERS NEW YORK, CHICAGO, DETROIT, CLEVELAND STOCK EXCHANGES
411-414 I. N. VAN NUYS BLDG. PHONE TRinity 0511.

Bonds E. D. LEAVITT & CO. Stocks
TRinity 6678 603-604 HELLMAN BANK BUILDING TRinity 6679
650 SOUTH SPRING ST., LOS ANGELES, CALIF.

7% Southwestern Loan Association 8%
CONSERVATIVE MORTGAGES FOR SALE
6605 HOLLYWOOD BLVD. GR. 4319.

D. G. GRANT COMPANY
Formerly J. J. Doran Co.
Stocks and Bonds Members Los Angeles Stock Exchange
205-6 Citizens National Bank Bldg. Tel. MUtual [illegible]

MARKET FLASHES

NEW YORK, Nov. 30. (AP)—Stocks strong; Canadian Pacific at 203; highest since 1912.

Bonds firm; Treasury 4¼s, 4s and 3¾s at new highs.

Foreign exchange easy; Spanish pesetas under 17¼ cents.

Cotton higher; firmer Liverpool cables.

Sugar steady; trade buying.

Coffee easy; lower offers from Brazil.

CHICAGO, Nov. 30. (AP)—Wheat barely steady; good rains Southwest.

Corn barely steady; increased country selling.

Cattle firm; hogs easy.

FARM LOAN BONDS

[Furnished by C. F. Childs & Co., California Bank Building.]

FEDERAL LAND BANK

4s	Nov. 1, 1937-57	100%	[illegible]
4½s	July 1, 1936-56	101%	[illegible]
4½s	Jan. 1, 1937-57	101%	[illegible]
4½s	May 1, 1937-57	101%	[illegible]
4½s	May 1, 1932-42	101%	[illegible]
4½s	Jan. 1, 1932-42	101%	[illegible]
4½s	J.-J. 1, 1933-53	100	[illegible]
4¾s	Jan. 1, 1933-53	102%	[illegible]
4¾s	Jan. 1, 1933-53	102%	[illegible]
4¾s	July 1, 1933-53	102%	[illegible]
4¾s	J.-J. 1, 1934-54	102%	[illegible]
5s	May 1, 1931-41	102%	[illegible]
5s	Nov. 1, 1931-41	102%	[illegible]

JOINT STOCK LAND BANK

Atlanta, Ga.	5s	1935-55	99½	[illegible]
Burlington, Iowa	5s	1934-54	100	[illegible]
Burlington, Iowa	4½s	1937-57	98½	[illegible]
Burlington, Iowa	4½s	1937-57	99	[illegible]
Dallas, Tex.	5½s	1931-51	99	[illegible]
Dallas, Tex.	5s	1936-56	99½	[illegible]
Denver, Colo.	5s	1931-51	99½	[illegible]
Denver, Colo.	5s	1937-57	99	[illegible]
First Texas of Houston	5s	1937-57	101	[illegible]
Fremont of Fremont, Neb.	5½s	1931-51	100	[illegible]
Fremont of Fremont, Neb.	5s	1934-54	97¾	[illegible]
Fremont of Fremont, Neb.	4½s	1936-56	97	[illegible]
Greenbrier of Covington, Va.	5s	1937-57	98	[illegible]
Illinois Midwest of Monticello, Ill.	5s	1935-55	100	[illegible]
Illinois Midwest of Monticello, Ill.	4½s	1935-55	99½	[illegible]
Illinois Midwest of Monticello, Ill.	4½s	1936-56	98½	[illegible]
Iowa of Sioux City	5½s	1931-51	101	[illegible]
Iowa of Sioux City	5s	1933-53	100	[illegible]
Iowa of Sioux City	4½s	1936-56	99	[illegible]
Iowa of Sioux City	4½s	1936-56	98½	[illegible]
Kentucky of Lexington	5s	1937-57	100	[illegible]
Lafayette of Lafayette, Ind.	5s	1934-54	101	[illegible]
Lafayette of Lafayette, Ind.	4½s	1937-57	99	[illegible]
Maryland - Virginia of Baltimore, Md.	5s	1936-56	100	[illegible]
Minneapolis Trust of Minneapolis, Minn.	5s	1934-54	100½	[illegible]
Pacific Coast of San Francisco, Cal.	5s	1935-55	99	[illegible]
Potomac of Washington, D. C.	5s	1937-57	100½	[illegible]
San Antonio of San Antonio, Tex.	5½s	1931-51	99	[illegible]
San Antonio of San Antonio, Tex.	5s	1937-57	91	[illegible]
Southwest, Little Rock, Ark.	5s	1937-57	90	[illegible]
Union of Detroit, Mich.	5s	1937-57	100	[illegible]
Union of Detroit, Mich.	4½s	1937-57	97	[illegible]
Virginia - Carolina of Norfolk, Va.	5s	1937-57	100	[illegible]

PERMITS ISSUED

The following permits have been granted by [illegible] M. Friedlander, State Corporation Commissioner:

General Building Company, permitted to [illegible] substantial permit to sell 120,000 bonds, secured by property at southwest corner of Washington and Alameda streets.

Majestic Realty Corporation of Los Angeles. [illegible] Officers, R. M. Cook, Edward Small, [illegible] M. Asher, Morris Small, Charles R. Rogers. Capital, 20,000 shares; par value, $25. Permitted to issue, all.

San Fernando Heights Lemon Company, co-operative fruit company. Officers, E. A. Carlin, Elizabeth A. Moore, F. P. Grant, W. F. Cramer, [illegible] Philip W. Boller, E. S. Hazeltine, A. [illegible] Wilson. Capital, 150,000 shares; increased from 60,000. Par value, $1. Permitted to issue, 110,000.

National Neon Corporation, manufacture Neon lights. Officers, Herbert R. Kettelle, Clifford [illegible] Bateman, Earl L. Murray, Milton E. Greenwell. Capital, 1000 shares; par value, none. Permitted to issue, all.

Permit revoked—The Stillwell-Long Beach Company, charter suspended.

For Sale (Subject)

LINCOLN Mortgage Co.

166 Pfd. @ $9.50

10	Builders Crushed Rock	$65.00
5	Lasker Finance Pfd.	42.00
5	Lasker Finance Com.	11.00
5	Pac. States Sec. Units	57.50
43	Colby Management Units	5.00
100	Prudential Mtge. Units	1.50
13½	Guaranty Mtge. Units	12.50

WANTED

S. W. STRAUS BONDS (ALL ISSUES)

BELLVIEW OIL

Edison, Beaudry, Cal Drug Pfd., Detroit, L. A. Gas, Foster & Kleiser, Lincoln Mtge., L. A. Homebuilders, Star Motors, Daisy's Inc., Western G. & E., Capital Finance, John C. Faye & Assoc., Hayes Wheel, Sun Drug, Twin Bell, Pickwick

BOB FEINSTEIN & Co.

703 Lane Mortgage Bldg. 8th and Spring

VA2870 VA5069 TU1602

CANADA

[p]articipate with Henry Ford [e]normous industries.

[s]tock dividends so persistent?

[d] the stock of this company?

[b]y the stockholders of the [h]e bought in all of that stock.

[MU]CH HIGHER PRICES

[Circ]ular on Request

[...]ys & Associates Inc.

[...] Financial Counsel

[...] Building. Los Angeles

[T]Rinity 5971

[...] STAATS COMPANY

[ES]TABLISHED 1887

[M]unicipal and Corporation

[BO]NDS

[...] STREET, LOS ANGELES

[S]AN DIEGO PASADENA

[...]h & Company

[DE]TROIT, CLEVELAND STOCK EXCHANGES

PHONE TRinity 6511.

[LE]VITT & CO. Stocks

[...]N BANK BUILDING TRinity 6679

[...]T., LOS ANGELES, CALIF.

[L]oan Association 8%

[MOR]TGAGES FOR SALE GR. 4210.

[...]T COMPANY

J. Doran Co.

Members Los Angeles Stock Exchange

Tel. MUtual 8109

OIL NEWS

BY HOWARD C. KEGLEY

[Th]e first unsatisfactory well to be [bro]ught in from the deep zone at [Sign]al Hill is the Superior Oil Company's Swaffield well, which is located near the summit of the hill on [the] west slope, and which came in at [a ra]te of only 350 barrels a day, [not] much more than 10 per cent of [the] usual initial output of wells previously completed in the deep zone. [The] well is producing clean oil, with [a] gravity of nearly 30 deg., bottom [being] at 6150 feet.

[Par]t of the explanation for the [smal]l output of the Swaffield is seen [in] the low gas pressure, which registers only between twenty to seventy [poun]ds per square inch on the tubing. This is about as low as pressure can drop and still be sufficient [to] make the oil flow. Superior production experts are working on the [prob]lem and will do some experimentation in an effort to raise the [outp]ut.

[Th]e poor performance of the new [wel]l is arousing considerable interest [amo]ng deep-sand operators at Signal [Hill] who are wondering whether it [pres]ages a general drop in the initial [rate] of production of future deep-[sand] wells, or whether the individual [cond]itions of the Swaffield may be [resp]onsible. Not quite sufficient is [know]n of the geological characteristics of the deep sand to determine [just] how the Swaffield is located [stru]cturally, so that it is difficult to [say] just what the performance of [the] well signifies.

[Com]es in Slowly

The Union Oil Company's production test of its Long Beach Community No. 13 well in the Signal Hill [dee]p zone is not proceeding quite as [rapi]dly as in previous wells, according to reports from the field. The [comp]any began swabbing the well several days ago but it has not shown [any] marked readiness to respond. [Pres]sure is said to be low.

This well is the first of a series of [abou]t half a dozen wells which the [Unio]n is putting down to the deep [zone] at Signal Hill.

[New] Deep Record?

Two Southern California wildcat [well]s are drilling ahead at considerably below 7000 feet, and from all indications either one may have a good [chan]ce to break the record for deep [dril]ling held by the Chanslor-Canfield [Mid]way Oil Company's Olinda No. 96 [at 8]000 feet.

The Shell Company is drilling ahead [on i]ts Columbia No. 40 well in the [Brea] field at about 7150 feet. This [is a] deep test of the Brea district and [it] is understood that the Shell plans [to] go just as deep with it, as it [is me]chanically possible to go. The [well] is in good mechanical condition [at] present, and, barring accidents, [shou]ld have no particular difficulty [in m]aking another 1000 feet.

The California Well Drilling Company, drilling a wildcat on the Del [Amo] ranch east of Watson, is down [abou]t 7150 feet, and has expressed [the i]ntention of continuing ahead, [alth]ough no particular showings of [oil] sand have been found.

[An]other New Well

The Chanslor-Canfield Midway Oil Company, now the only company [drill]ing new wells in the old Torrance field, has brought in another [in a] long series of producers on the Del Amo property, according to field [repo]rts. The new well is the Del [Amo] No. 65, which was completed at [[illegible]] feet, and is making about fifty [barr]els per day.

[Has] Water Trouble

The Union Oil Company is plugging back its Callender No. 17 well [in] the Dominguez field in an effort [to] end the water trouble which has [kept] the well back from production [for] the past several weeks. Callender No. 17 is the deep test of the Dominguez field, and drilled through [a bod]y of oil sand before it stopped [drill]ing at 5730 feet, but apparently [ther]e was some water sand somewhere in the hole. The well was [plug]ged back about 200 feet without [help]ing the situation much.

[Dee]pens Bass Well

The Richfield Oil Company, which [has] about seventeen strings of tools [bus]y in the Signal Hill field, is deepening its Bass No. 9 well, and is down [abou]t 5800 feet, according to official [repo]rts. The well originally was on [prod]uction at about 5250 feet, and is [not] far from the original deep well [whic]h the Richfield completed about [two] years ago.

[Off]icial Report

Oil-field operations reported to [Stat]e Oil and Gas Supervisor R. D. [Bus]h during the week ending November 26, show thirty-six new wells [star]ted, as compared with thirty-[two] during the previous week. Of [the] thirty-six notices to drill filed [this] week, twelve were for wells in [the] Long Beach field, four in the [Hun]tington Beach field, one in the [Rich]field field, six in the Rincon field, one in the Piru field, one in the South Mountain field, one in the Ventura field, one in Santa Barbara [coun]ty and nine in the fields of Kern [coun]ty. The total new wells this [year] is 1116, as compared with 1202 [at] the same date last year.

Tests for water shut-off this week [num]bered nine, as compared with [four]teen during the previous week. [Yea]rly total to date, 973; total to [same] date last year, 1262.

Deepening or redrilling jobs this [week] numbered twenty-seven, as [com]pared with twenty-five during [the] previous week. Total to date this [year], 860; total to same date last [year], 859.

Abandonments this week numbered [[illegible]], as compared with thirteen during the preceding week. Total to date [this] year, 449; total to same date last [year], 461.

LIBERTY BONDS

[Quotations] in dollars and thirty-seconds, furnished by the bond department, Bank of Italy National Trust and Savings Association.)

	Bid	Asked	Yr. Ago
[illegible]	102-8	102-7	100-13
[illegible]	103-10	103-12	102-13
[illegible]	100-30	100-28	101-4
[illegible]	103-21	104-1	103
[illegible]	115-11	115-14	103-24
[illegible]	110-11	110-14	105-20
[illegible]	107-11	107-14	103-18
[illegible]	103-16	103-18	......

UNITED STATES TREASURY NOTES AND CERTIFICATES OF INDEBTEDNESS

Series	Rate	Maturity	Bid	Asked
[illegible]	4½%	Dec. 15, 1927	100	100-2
[illegible]	[illegible]	Mar. 15, 1928	99-28	99-31
[illegible]	[illegible]	Mar. 15, 1928	99-31	100-1
[illegible]	[illegible]	Mar. 15, 1932	100-1	100-4
[illegible]	[illegible]	Sept. 15, 1930	100-1	100-4

BANK CLERK SENTENCED TO PRISON

Probation Denied Man Who Pleaded Guilty on Two Counts

John H. Crownover, formerly an assistant teller in a Los Angeles bank, yesterday was sentenced by Superior Judge Hardy to serve from two to twenty years in San Quentin prison on two counts of grand larceny, after pleading guilty to the theft of $325 on one occasion and $1000 at another time.

Accused of embezzling approximately $52,000 from the bank during several years of asserted peculation, Crownover, after pleading guilty a month ago, was permitted to file an application for probation and was released on $10,000 bond.

Recommendations of the probation department, however, failed to convince the judge that Crownover deserved probation, and he received a sentence of from one to ten years on each count, to run consecutively.

Crownover was an employee of the bank for fourteen years, and the losses were not discovered until he was absent on vacation last summer. When arrested, the defendant is asserted to have told officers that he took the money to provide for his family. Most of it was invested in real estate, according to officers.

Second Jury in Pyler Beating Case Deadlocked

The jury which heard the trial of Tom Pyler, charged with beating Miss Vere Norton, woman attorney in the General Hospital on June 2, last, was deadlocked last night and locked up after failing to reach a verdict. The case was tried before Superior Court Judge Edmond.

The trial was the second time that officials have endeavored to convict Pyler of the charge. At the first trial the jury disagreed and was dismissed.

Numerous witnesses were called yesterday by Thomas J. Martin, attorney for Pyler, to prove that the defendant was temporarily insane with grief and anger and not responsible for his actions at the time of the asserted attack.

According to these witnesses Pyler had gone to the hospital to see his estranged wife and discuss with her the custody of their daughter, Jeanne. He met Miss Norton, his wife's attorney, at the bedside and they became engaged in an argument which the latter charges ended in Pyler striking her when the attending physician ordered them from the room.

Special Ballot Called on Park Plan in Zelzah

No protests arising against the creation of Municipal Improvement District No. 51, which will afford park area for the Zelzah region, the City Council yesterday approved the proposition and a special election on the matter will be conducted the 29th inst.

Protests against the improvement of Shadowlawn avenue from Silver Lake Drive to a point west were denied.

The assessment district for the improvement of Ninety-seventh street between Broadway and Figueroa street was confirmed, as was the severing of the right of way from Range View avenue to Avenue 50.

Setback lines were ordered established on Thirty-fifth street, between Denker and Western avenues, on Brynhurst avenue between Fifty-second and Fifty-fourth streets and on Kenmore avenue between Franklin avenue and Hollywood Boulevard.

Optometrist to Talk in Place of Dr. Lovell Today

The usual lecture time of Dr. Philip M. Lovell, editor of The Times "Care of the Body" department, at the Southwest Building, Manufacturers' Exhibit halls, this afternoon will be given over to Dr. Fred E. Marney, optometrist, who will talk on the care of the eyes. Dr. Marney will answer any questions submitted.

He is not an extremist, he says, on any particular angle of the matter, but will endeavor to outline the cause and remedy in each particular case at the time submitted. He will talk at 2 o'clock in the main auditorium of the exhibit.

Mrs. Mabelle Wyman will hold her second cooking class of the week in the new food-demonstration rooms of the exhibit at 1:30 p.m. tomorrow.

Bar May Debate Pastors' Demand

Directors of the Los Angeles Bar Association may take up at their meeting today the demand of the Ministerial Association for some action on purported statements of R. H. F. Variel, secretary of the lawyers' organization, relative to the attorneys and the Eighteenth Amendment.

Last Monday the ministers adopted a resolution in which Variel was quoted as saying that the majority of the members of the bar violated the Volstead law. The ministers want the Bar Association to demand that Variel either retract his statement or name the judges and attorneys he has in mind.

The directors of the Bar Association have not indicated what their attitude on the controversy is. They will meet today at noon at the Los Angeles Athletic Club but there is no certainty that they will take the matter up, it was stated.

BANK NOTES, COINS

Current buying rates, converted daily by the international banking department of the Bank of Italy National Trust and Savings Association. (Rates quoted per 100 units.)

Country—	Notes	Gold	Silver
Australia	482.00	480.00	380.00
Belgium	13.80	13.00	7.00
Canada	99.80	98.00	75.00
Denmark	26.60	23.50	18.00
England	484.00	482.00	380.00
Holland	40.10	39.25	35.00
Germany	23.70	23.50	18.00
Greece (new)	[illegible]	[illegible]	[illegible]
France	3.93	19.00	7.00
Italy	5.30	19.00	7.00
Japan	46.00	48.50	33.00
Norway	26.00	26.50	18.00
Spain	16.50	19.00	15.00
Sweden	26.70	26.50	18.00
Switzerland	19.10	19.00	7.00

SHIPPING and Los Angeles Harbor NEWS

ANTIPODEAN OIL MARKET LURES

Union Atlantic Organized to Enlarge Demand

April Set for Commencement of Operations

Concern Third Entry in Area Out of Harbor

Creation of the Union Atlantic Company of Delaware for the development of bulk petroleum trade with the Antipodes, marks the third concern to enter that field out of here, indicating Australia and New Zealand after long preferring other foreign gasoline, have yielded to the California product.

Other concerns shipping bulk gasoline from here include a subsidiary of Royal Dutch Shell of London, and the Vacuum Oil Company, which operates two big steamers regularly from Los Angeles Harbor and charters an occasional Standard Oil tanker.

The Union Atlantic, formed by the Union Oil Company and Atlantic Refining Company, plans erection of stations at Sydney, Melbourne, Auckland and Wellington, canneries for casing gasoline for distant dispatch, and erection of a large number of retail stations. All will be done under another corporation, the Atlantic Refining Co., Ltd., of Australia.

Transportation will be by allocation from the parent companies' fleets at present, and will begin in April with one or more tankers to start. It is estimated each tanker can make eight trips a year, delivering 24,000,000 gallons, and the market only will determine how many vessels will be put on the run. Union Oil Company has a dozen carriers and Atlantic Refining Company a score from which to draw.

Development of bulk gasoline shipments follows years of pioneering in the Antipodes by smaller Los Angeles companies with case oil goods, some of which concerns already have retired from that field.

IMPERIAL OIL TO ADD THREE TANKERS

Three more large tank motor ships nearing completion in Scotland for the Imperial Oil Company will join the fleet loading at Los Angeles Harbor, according to Capt. C. M. Rowley, master of the 24,000-ton British motor tankship Canadolite, which sails today for Chile.

Two of the new vessels will be sisterships of the Canadolite, while the third will be even larger. Capt. Rowley will go to Scotland to take over one of the new tankers shortly after the first of the year. The Canadolite will take fuel oil to Chile and load crude at Peru for Halifax, returning here under a new commander.

The three new tankers will give the Imperial Oil Company a fleet of ten, of which four motor tank ships have been completed in the last two years. The four are frequent callers here.

The United States Shipping Board hereafter will do its own purchasing of meats and perishables for its own ships here, following arrangements completed yesterday by F. C. Lamb, general purchasing agent for the board, down from San Francisco. In the past operating companies have made such purchases. Under the new arrangement provision houses will be asked to submit bids for thirty days on meats and ninety days on other perishables. Purchases are not expected to vary greatly from what they have been. The four tankers operating out of here long have bought the bulk of their supplies here, the America-Australia-Orient fleet only such stuff as was not convenient to buy in San Francisco, the home port.

The British steamer Kastalia of the Donaldson Line is due today from Liverpool and Glasgow with several hundred tons of general cargo and 9700 bunches of bananas picked up at Colon and San Jose de Guatemala. Balfour, Guthrie & Co. are agents. The latter also will have the Tachibana Maru in from Yokohama the 9th inst., and the Danish motorship Siam of the East Asiatic fleet from Northern Europe the 14th inst. The Siam has 2600 tons for discharge here, including coke, manganese ore, silica, whiting, saltpeter, Danish pebbles for grinders, plate glass, pipe and general merchandise.

The army transport Kenowis is due from San Francisco today to discharge 560 tons of household effects and motor vehicles for March Field, which is being reopened as an aviation base. The vessel has explosives aboard and will be required to discharge from the stream to barges.

Cotton, honey and hides will fill all the space allocated Los Angeles terminals in the holds of the North German Lloyd steamer Justin, and the vessel will sail for Hamburg tonight loaded to capacity with Pacific products. The Hamburg-American motor liner Isis is due tomorrow from Germany with passengers, Christmas toys and general merchandise.

The Harbor Commission failed to muster a quorum yesterday due to the absence of President Allen, called to the bedside of his mother, and a special meeting is expected to be called late this week. General Manager Cole announced the opening of bids for a 268-foot extension to Berth 151, Pan-Pacific Construction Company being low with $12,865 and forty days. Analysis will precede the award, expected next week.

A German is reported to have invented a torpedo-shaped vessel ninety-eight feet long and three of beam, which he claims will make a speed of ninety-four miles an hour, or sufficient to cross the Atlantic in forty hours. It would carry a crew of four, ten passengers and some mail. Trials will be made from Germany to Finisterre, Spain, in the spring. Motive power would be two motors attached to longitudinal spiral shafts on either side of the vessel.

UNITED STATES VESSELS IN PORT

BATTLE FLEET

CALIFORNIA (flagship.)

Division 3

PENNSYLVANIA (flagship.)
ARIZONA.

Division 4

NEW MEXICO (flagship.)
IDAHO.
MISSISSIPPI.

Division 5

WEST VIRGINIA (flagship.)
TENNESSEE.
COLORADO.

FLEET BASE FORCE

PROCTON (flagship.)
MEDUSA (repair ship.)
RELIEF (hospital ship.)
KINGFISHER (minesweeper.)
TERN (minesweeper.)
ALGORMA (tug.)
WATER BARGE 28.
OIL BARGE 33.
OIL BARGE 34.

LOS ANGELES ARRIVALS AND DEPARTURES

ARRIVED, WEDNESDAY, NOVEMBER 30

Ship	Time	From	Cargo	Captain	Operator
KATHERINE DONOVAN, steamer	3:35 p.m.	Grays Harbor	Lumber	Anderson	Donovan Lbr. Co.
KIYO MARU, tanker (Japanese)	2:30 a.m.	Yokohama	Ballast	Horishi	Nippon Yusen Kaisha
SAN PEDRO MARU, tanker (Japanese)	3:00 a.m.	Kobe	Ballast	Kunimoto	Mitsubishi Shoji Kaisha
PANAMAN, steamer	6:10 a.m.	New York	General	Goldrick	Amer.-Hawaiian S. S. Co.
BOHEMIAN CLUB, tanker	7:30 a.m.	Philadelphia	Ballast	Rowe	Atlantic Ref. Co.
ROBERT JOHNSON, steamer	7:40 a.m.	San Diego	Lumber	Anderson	Pacific Spruce Corp.
RICHMOND, tanker	7:15 a.m.	Portland	Ballast	Scott	Standard Oil Co. of Calif.
SCALARIA, tanker (British)	9:15 a.m.	Shanghai	Ballast	Davis	Anglo Saxon Pet. Corp.
JUSTIN, steamer (German)	9:45 a.m.	San Francisco	Passengers	Daniel	North German Lloyd
HARVARD, steamer	10:25 a.m.	San Francisco	Passengers	Magee	Los Angeles S. S. Co.
GREYLOCK, steamer	1:55 p.m.	San Francisco	General	Schmidt	Isthmian S. S. Lines
H. M. STOREY, tanker	3:00 p.m.	Richmond	Ballast	Sorley	Standard Oil Co. of Calif.
HAGOOD, tanker	4:15 p.m.	Philadelphia	Ballast	McCarthy	City Service Trans. Co.
ROSE CITY, steamer	5:30 p.m.	Portland	Passengers	Westerberg	McCormick S. S. Co.
KASTALIA, steamer (British)	6:15 p.m.	Liverpool	General	Cameron	Donaldson Line
HAMLIN F. McCORMICK, steamer	6:35 p.m.	Grays Harbor	Lumber	Romberg	McCormick S. S. Co.
CATALINA, steamer	5:00 p.m.	Avalon	Passengers	Morris	Wilmington Trans. Co.
HEINA, motorship (Norwegian)	6:45 p.m.	Portland	General	Holm	Broenegaard Line
FORT ARMSTRONG, steamer	8:45 p.m.	Norfolk	Passengers	Rasmussen	Nelson S. S. Co.

SAILED, WEDNESDAY, NOVEMBER 30

Ship—	Time	For	Cargo	Captain	Operator
D. G. SCOFIELD, tanker	2:30 a.m.	Richmond	Oil	Hansen	Standard Oil Co. of Calif.
JANE NETTLETON, steamer	7:30 a.m.	San Diego	Lumber	Carlson	Andrew F. Mahony
CATALINA, steamer	10:15 a.m.	Avalon	Passengers	Morris	Wilmington Trans. Co.
MERICOS H. WHITTIER, tanker	11:10 a.m.	Ventura	Ballast	Swanson	Associated Oil Co.
LINCOLN ELLSWORTH, tanker (Norwegian)	12:00 m.	Hamburg	Oil	Tischendorf	T. Dannevig & Co.
SAN GASPAR, tanker (British)	1:45 p.m.	London	Oil	Griffiths	Anglo Mex. Pet. Corp.
TASHMOO, steamer	2:15 p.m.	Seattle	Passengers	Hansen	Nelson S. S. Co.
CLIONA, tanker (German)	2:30 p.m.	Yokohama	Oil	Paradis	Anglo Saxon Pet. Corp.
HARVARD, steamer	3:30 p.m.	San Diego	Passengers	Magee	Los Angeles S. S. Co.
DOYLESTOWN, steamer	4:00 p.m.	Seattle	Passengers	Nielsen	Nelson S. S. Co.
BINNOY, motorship (Norwegian)	4:05 p.m.	Sydney	Passengers	Nielson	Trans-Atlantic S. S. Co.
DERBLAY, steamer	4:35 p.m.	San Diego	Lumber	Klein	McCormick S. S. Co.
GREYLOCK, steamer	10:00 p.m.	New York	General	Schmidt	Isthmian S. S. Lines
ROCHELIE, steamer (British)	7:15 p.m.	Puget Sound	General	Gibson	Kingsley Nav. Co.
WEST HELIX, steamer	6:05 p.m.	San Francisco	General	Bearstad	Dimon S. S. Corp.
RICHMOND, tanker	4:00 p.m.	Portland	Oil	Scott	Standard Oil Co. of Calif.
H. W. BAXTER, steamer	10:01 p.m.	Puget Sound	Ballast	Mattson	J. H. Baxter & Co.
ROBERT JOHNSON, steamer	4:40 p.m.	Monterey	Lumber	Anderson	Pacific Spruce Corp.
WILMINGTON, steamer	6:30 p.m.	San Francisco	Ballast	Hanna	Nelson S. S. Co.

Movements between 8 p.m. and midnight estimated from operators' advices and radio reports.

DUE TO ARRIVE AND SAIL TODAY

VESSELS DUE TO ARRIVE, THURSDAY, DECEMBER 1

Ship—	Berth	District	From	Cargo	Operator
EMMA ALEXANDER, steamer	153	Wilmington	Seattle	Passengers	Pacific S.S. Co.
ADMIRAL SCHLEY, steamer	154	Wilmington	Portland	Passengers	Pacific S.S. Co.
SAN JUAN, steamer	58	San Pedro	San Francisco	Passengers	L. A. & S. F. Nav. Co.
YALE, steamer	155	Wilmington	San Francisco	Passengers	Los Angeles S.S. Co.
HARVARD, steamer	155	Wilmington	San Diego	Passengers	Los Angeles S.S. Co.
CATALINA, steamer	165	Wilmington	Avalon	Passengers	Wilmington Trans. Co.
PETER KERR, steamer	Anc.	Anchorage	San Francisco	General	Arrow Line
ATLANTIC CITY, steamer (British)	Anc.	Anchorage	Everett	General	W. R. Smith & Sons
FLORENCE LUCKENBACH, steamer	233	Terminal Island	San Francisco	General	Luckenbach Line
S. A. PERKINS, steamer	L.B.	Long Beach	San Marcos Island	Gypsum	Standard Gypsum Co.
DAYLIGHT, barge (British)	L.B.	Long Beach	San Marcos Island	Gypsum	Standard Gypsum Co.
DORICSTAR, steamer (British)	231	Terminal Island	Tyne	General	Blue Star Line
NEVADAN, steamer	173	Wilmington	San Francisco	General	Amer. Hawaiian S.S. Co.
MUNBEAVER, steamer	173	Wilmington	San Francisco	General	Munson-McCormick S.S. Co.
WILLKENO, steamer	156	Wilmington	New York	General	Williams Line
WEST CAJOOT, steamer	230	Terminal Island	San Francisco	General	Amer. Aust. Orient Line
J. C. FITZSIMMONS, tanker	97	San Pedro	Richmond	Ballast	Standard Oil Co. of Cal.
EMMA H. COPPAGE, tanker	71	Outer Harbor	Oakland	Ballast	Cal. Pet. Corp.
OLYMPIC, tanker	119	West Basin	Seattle	Ballast	Olympic S.S. Co.
CORRALES, steamer	74	San Pedro	San Diego	Lumber	Bookstaver Burns Lumber Co.
JANE NETTLETON, steamer	73	Outer Harbor	San Diego	Lumber	Andrew F. Mahony
MISSOULA, steamer	231	Terminal Island	Grays Harbor	Lumber	Hammond Lumber Co.
ERNEST H. MEYER, steamer	185	East Basin	Portland	Lumber	McCormick S.S. Co.
DAISY GRAY, steamer	186	East Basin	Portland	Lumber	Bookstaver Burns Lumber Co.
CERRO GORDO, steamer	Anc.	Anchorage	Galveston	General	Hammond Lumber Co.

VESSELS DUE TO SAIL, THURSDAY, DECEMBER 1

Ship—	Berth	District	For	Cargo	Operator
SAN JUAN, steamer	58	San Pedro	San Francisco	Passengers	L. A. & S. F. Nav. Co.
DOROTHY ALEXANDER, steamer	153	Wilmington	Seattle	Passengers	Pacific S.S. Co.
ROSE CITY, steamer	176	Wilmington	Portland	Passengers	McCormick S.S. Co.
ADMIRAL SCHLEY, steamer	154	Wilmington	San Diego	Passengers	Pacific S.S. Co.
HARVARD, steamer	155	Wilmington	San Francisco	Passengers	Los Angeles S.S. Co.
YALE, steamer	155	Wilmington	San Diego	Passengers	Los Angeles S.S. Co.
FORT ARMSTRONG, steamer	160	Wilmington	San Francisco	Passengers	Nelson S.S. Co.
JUSTIN, steamer (German)	59	Outer Harbor	Hamburg	Passengers	North German Lloyd
CATALINA, steamer	165	Wilmington	Avalon	Passengers	Wilmington Trans. Co.
KASTALIA, steamer (British)	58	Outer Harbor	San Francisco	General	Donaldson Line
HEINA, motorship (Norwegian)	57	Outer Harbor	Bremen	General	Broenegaard Line
H. M. STOREY, tanker	97	San Pedro	Richmond	Oil	Standard Oil Co. of Cal.
HAGOOD, tanker	173	Wilmington	Philadelphia	Oil	City Service Trans. Co.
PETER KERR, steamer	Anc.	Anchorage	New York	General	Arrow Line
ATLANTIC CITY, steamer (British)	Anc.	Anchorage	London	General	W. R. Smith & Sons
FLORENCE LUCKENBACH, steamer	233	Terminal Island	New Orleans	General	Luckenbach Line
DORICSTAR, steamer (British)	233	Terminal Island	Vancouver	General	Blue Star Line
MUNBEAVER, steamer	173	Wilmington	New York	General	Munson-McCormick Line
EMMA H. COPPAGE, tanker	71	Outer Harbor	Everett	Oil	Cal. Pet. Corp.
OLYMPIC, tanker	119	West Basin	Seattle	Oil	Olympic S.S. Co.
PANAMAN, steamer	176	Wilmington	San Francisco	General	Amer. Hawaiian S.S. Co.
ROBIN GOODFELLOW, steamer	180	Wilmington	San Francisco	General	Isthmian S.S. Lines
BOHEMIAN CLUB, tanker	156	Wilmington	Philadelphia	Oil	Atlantic Ref. Co.
EMIDIO, tanker	71	Outer Harbor	New York	Oil	General Pet. Corp.
KIYO MARU, tanker (Japanese)	73	Outer Harbor	Yokohama	Oil	Nippon Yusen Kaisha
LUBRICO, tanker	96	San Pedro	Honolulu	Oil	Standard Oil Co. of Cal.
PALUDINA, tanker (British)	168	Wilmington	Yokohama	Oil	Anglo-Saxon Pet. Corp.
CENTRALIA, steamer	96	San Pedro	Eureka	Ballast	Bayside S.S. Co.

SHIPPING

PASSENGER SCHEDULE

VESSELS ARRIVING

(Hour given below is docking time) Berth No.

December 1—
Emma Alexander, Seattle via S. F., 8 p.m. 153
Admiral Schley, Portland via S. F., 8 a.m. 154
San Juan, San Francisco, 8 a.m. 58
Yale, San Francisco, 10 a.m. 155
Harvard, San Diego, 3 p.m. 155
Catalina, Avalon, 5:30 p.m. 165

December 2—
Washington, San Francisco, 8 a.m. [illegible]
Yale, San Diego, 3 p.m. 155
Nome City, San Francisco, noon [illegible]
Isis, Hamburg-Antwerp, 8 a.m. [illegible]
Hardanger, San Francisco, 8 a.m. [illegible]
Catalina, Avalon, 5:30 p.m. 165

December 3—
Humboldt, S. F.-Santa Barbara, 8 a.m. [illegible]
Admiral Schley, San Diego, 7 a.m. 154
Harvard, San Francisco, 10 a.m. 155
Calidonia, Portland via S. F., 8 a.m. [illegible]
Pacific Trader, San Francisco, 8 a.m. [illegible]
Radnorshire, London, 8 a.m. [illegible]
Sinaloa, San Francisco, 8 a.m. [illegible]
Multnomah, Portland via S. F., 8 a.m. [illegible]
Catalina, Avalon, 5:30 p.m. 165

VESSELS SAILING

December 1—
San Juan, San Francisco, 5 p.m. 58
Dorothy Alexander, Seattle via S. F., 11 a.m. 153
Rose City, Portland via S. F., 5 p.m. 176
Admiral Schley, San Diego, 1 p.m. 154
Harvard, San Francisco, 4 p.m. 155
Yale, San Diego, 3 p.m. 155
Fort Armstrong, San Francisco, 4 p.m. 160
Justin, Hamburg-Bremen-Antwerp, 6 p.m. 59
Catalina, Avalon, 10 a.m. 165

December 2—
Washington, Salina Cruz & way ports, 5 p.m. [illegible]
Emma Alexander, San Diego, 4 p.m. 153
Yale, San Francisco, 4 p.m. 155
Catalina, Avalon, 10 a.m. 165

December 3—
Humboldt, San Francisco, 5 p.m. [illegible]
Admiral Schley, Portland via S. F., 5 p.m. 154
City of Los Angeles, Honolulu-Hilo, noon [illegible]
Harvard, San Diego, 3 p.m. 155
Nome City, San Francisco, 5 p.m. [illegible]
Pacific Trader, London & way ports, 5 p.m. [illegible]
Sinaloa, Manzanillo & way ports, 5 p.m. [illegible]
Isis, Hamburg-Antwerp, 5 p.m. [illegible]
Hardanger, Buenos Aires & way ports, 5 p.m. [illegible]
Radnorshire, San Francisco, 5 p.m. [illegible]
Catalina, Avalon, 10 a.m. 165

VESSELS IN PORT

Midnight, Wednesday, November 30

PASSENGER VESSELS

City of Los Angeles, steamer [illegible]
Catalina, steamer [illegible]
Dorothy Alexander, steamer [illegible]
Justin, steamer (German) [illegible]
Rose City, steamer [illegible]
Fort Armstrong, steamer [illegible]

GENERAL CARGO

Aprister, steamer L.B.
C. H. Lawrence, Jr., steamer Anc.
Heina, motorship (Norwegian) 57
Kastalia, steamer (British) 58
Panaman, steamer [illegible]
Robin Goodfellow, steamer [illegible]
Willis Crosby, steamer L.B.

OIL CARRIERS

Bohemian Club, tanker [illegible]
Canadolite, tanker (British) [illegible]
Emidio, tanker 71
Hagood, tanker [illegible]
H. M. Storey, tanker 97
Kiyo Maru, tanker [illegible]
Kekoskee, steamer L.B.
Larry Doheny, tanker [illegible]
Lebrico, tanker [illegible]
Molave, tanker [illegible]
Paludina, tanker (British) [illegible]
Oleum, tanker [illegible]
Richfield, tanker [illegible]
San Pedro Maru, tanker (Japanese) [illegible]
Scalaria, tanker (British) Anc.
W. S. Rheem, tanker [illegible]
Washtenaw, tanker [illegible]

LUMBER CARRIERS

Astoria, steamer [illegible]
Centralia, steamer 96
Hamlin F. McCormick, steamer [illegible]
Katherine Donovan, steamer [illegible]
Trinidad, steamer [illegible]

LOCATION OF BERTHS

Outer Harbor, 56 to 72.
San Pedro, 74 to 96.
West Basin, 101 to 149.
Wilmington, 150 to 183.
East Basin, 181 to 204.
Terminal Island, 205 to 241.
Long Beach not numbered.

COAST AND GEODETIC SURVEY

TIDES, DECEMBER, 1927

Los Angeles Harbor

HIGH WATER

Day	Time	Height Ft.	Time	Height Ft.
1	2:45 a.m.	4.6	1:42 p.m.	4.5
2	3:34 a.m.	4.8	2:25 p.m.	4.3
3	4:15 a.m.	5.1	3:03 p.m.	4.2
4	5:51 a.m.	5.4	4:03 p.m.	4.1
5	6:28 a.m.	5.6	7:11 p.m.	4.2
6	7:06 a.m.	5.9	8:09 p.m.	4.2
7	7:44 a.m.	6.0	9:02 p.m.	4.3
8	8:23 a.m.	6.1	9:50 p.m.	4.2
9	9:06 a.m.	6.0	10:44 p.m.	4.1
10	9:36 a.m.	5.9	11:37 p.m.	3.9
11	10:29 a.m.	5.3	......	...
12	[illegible]	[illegible]	11:15 a.m.	3.7
13	[illegible]	[illegible]	12:03 p.m.	3.4
14	[illegible]	[illegible]	12:53 p.m.	3.4
15	[illegible]	[illegible]	2:15 p.m.	3.4
16	[illegible]	[illegible]	4:51 p.m.	3.4
17	[illegible]	[illegible]	[illegible]	[illegible]
18	5:45 a.m.	5.8	6:17 p.m.	3.4
19	6:17 a.m.	5.8	7:12 p.m.	3.5

LOW WATER

Day	Time	Height Ft.	Time	Height Ft.
1	9:26 a.m.	2.2	9:30 p.m.	0.4
2	10:13 a.m.	2.1	10:24 p.m.	0.5
3	11:20 a.m.	1.9	11:14 p.m.	0.7
4	12:27 p.m.	1.6	......	...
5	0:06 a.m.	0.9	1:33 p.m.	0.1
6	0:43 a.m.	1.1	2:26 p.m.	−0.5
7	1:35 a.m.	1.4	3:05 p.m.	−1.1
8	2:33 a.m.	1.7	3:50 p.m.	−1.3
9	3:27 a.m.	1.9	4:31 p.m.	−1.3
10	4:20 a.m.	2.1	5:15 p.m.	−1.1
11	5:17 a.m.	2.1	5:52 p.m.	−0.3
12	6:17 a.m.	2.1	6:27 p.m.	−0.3
13	7:05 a.m.	2.2	7:05 p.m.	−0.1
14	7:51 a.m.	2.3	7:56 p.m.	0.2
15	8:50 a.m.	2.1	8:45 p.m.	0.5
16	9:56 a.m.	1.9	9:37 p.m.	0.9
17	11:07 a.m.	1.6	10:32 p.m.	1.2
18	12:25 p.m.	1.3	11:03 p.m.	1.5
19	1:51 p.m.	0.8	......	...

SUN AND MOON

Day	Sunrise	Sunset	Moonrise	Moonset
1	6:40 a.m.	4:44 p.m.	12:32 p.m.	11:41 p.m.
2	6:41 a.m.	4:44 p.m.	1:06 p.m.	......
3	6:42 a.m.	4:44 p.m.	1:35 p.m.	0:47 a.m.
4	6:43 a.m.	4:44 p.m.	2:12 p.m.	1:51 a.m.
5	6:44 a.m.	4:44 p.m.	2:47 p.m.	2:58 a.m.
6	6:44 a.m.	4:44 p.m.	3:28 p.m.	4:05 a.m.
7	6:45 a.m.	4:44 p.m.	4:12 p.m.	5:15 a.m.
8	6:46 a.m.	4:44 p.m.	4:57 p.m.	6:20 a.m.
9	6:47 a.m.	4:44 p.m.	5:53 p.m.	7:25 a.m.
10	6:48 a.m.	4:45 p.m.	6:54 p.m.	8:28 a.m.
11	6:49 a.m.	4:45 p.m.	7:57 p.m.	9:21 a.m.
12	6:50 a.m.	4:45 p.m.	9:01 p.m.	10:08 a.m.
13	6:50 a.m.	4:45 p.m.	10:03 p.m.	10:47 a.m.
14	6:51 a.m.	4:46 p.m.	11:02 p.m.	11:20 a.m.
15	6:51 a.m.	4:46 p.m.	11:59 p.m.	11:57 a.m.
16	6:52 a.m.	4:47 p.m.	......	12:25 p.m.
17	6:52 a.m.	4:47 p.m.	0:55 a.m.	1:11 p.m.
18	6:53 a.m.	4:48 p.m.	1:49 a.m.	1:37 p.m.
19	6:53 a.m.	4:48 p.m.	2:43 a.m.	2:23 p.m.

RADIO REPORT

The Radio Corporation of America, in co-operation with the United States Health Service and the Seamen's Institute, will receive requests through the KSE station at Los Angeles Harbor for medical and surgical services for ships at sea.

WILMINGTON STATION

Noon, November 30

LANCASTER, Balboa for Los Angeles, 645 miles south of Los Angeles.

SAN FABIAN, Los Angeles for Balboa, 195 miles south of Los Angeles.

SAN TEODORO, Balboa for San Francisco, 433 miles south of San Francisco.

SUNBEAM, Los Angeles for Balboa, 300 miles south of Los Angeles.

EMPIRE ARROW, Balboa for Los Angeles, 400 miles south of Los Angeles.

SUNEWARKCO, Los Angeles for San Francisco, 127 miles south of San Francisco.

FLORENCE LUCKENBACH, San Francisco for Los Angeles, 147 miles south of San Francisco.

YANKEE ARROW, Los Angeles for Balboa, 2016 miles north of Balboa.

DOROTHY LUCKENBACH, Balboa for Los Angeles, 618 miles south of Los Angeles.

PENNMAR, Los Angeles for Balboa, 935 miles south of Los Angeles.

SHEKONE, Los Angeles for Balboa, 960 miles south of Los Angeles.

REAPER, Los Angeles for Balboa, 760 miles south of Los Angeles.

WM. A. McKENNEY, Los Angeles for Balboa, 1024 miles south of San Francisco.

CHUKY, Tocopilla for Los Angeles, 961 miles south of Los Angeles.

CHILSCO, Chanaral for Los Angeles, 1436 miles south of Los Angeles.

ATLANTIC SUN, Balboa for Los Angeles, 865 miles south of Los Angeles.

DORIC STAR, Balboa for Los Angeles, 288 miles south of Los Angeles.

RADNORSHIRE, Balboa for Los Angeles, 703 miles south of Los Angeles.

FRANKLIN K. LANE, Los Angeles for Balboa, 132 miles south of Los Angeles.

SAN GERARDO, Buenos Aires for Los Angeles, 1537 miles south of Los Angeles.

SAN FERNANDO, Buenos Aires for Los Angeles, 1635 miles south of Los Angeles.

SAN MACEDONIO, Balboa for Los Angeles, 2411 miles south of Los Angeles.

SAN MELITO, Buenos Aires for San Francisco, 2530 miles south of Los Angeles.

SAN FLORENTINO, Balboa for Los Angeles, 330 miles south of Los Angeles.

SUTERMCO, Los Angeles for Balboa, 683 miles south of Los Angeles.

ROMULUS, Balboa for Los Angeles, 1713 miles south of Los Angeles.

TUSITALA, Seattle for Balboa, 1090 miles south of San Francisco.

GARGOYLE, San Francisco for Balboa, 1269 miles south of San Francisco.

8 p.m., November 30

JALISCO, Carmen Island for Mazatlan, 79 miles north of Mazatlan.

RICHMOND, Los Angeles for Portland, 340 miles south of Portland.

CLIONA, Los Angeles for Yokohama, 55 miles west of Los Angeles.

CORRALES, San Diego for Los Angeles, 20 miles north of San Diego.

H. F. McCORMICK, Grays Harbor for Los Angeles, 5 miles north of Los Angeles.

DOYLESTOWN, Los Angeles for San Francisco, 32 miles north of Los Angeles.

MISSOULA, Grays Harbor for Los Angeles, 216 miles north of Los Angeles.

BOLIVAR, anchored at Puerto Angeles.

SAN FRANCISCO STATION

8 p.m., November 30

CHARLEY WILSON, Los Angeles for Willbridge, 806 miles from Willbridge.

FELIX TAUSSIG, Portland for San Francisco, 350 miles from Portland.

CAPT. A. F. LUCAS, Aberdeen for El Segundo, 605 miles from El Segundo.

CORSICANA, San Francisco for Coos Bay, 118 miles from Coos Bay.

STANDARD SERVICE, El Segundo for Richmond, 183 miles from Richmond.

PRESIDENT JEFFERSON, Honolulu for San Francisco, 201 miles west of San Francisco.

TACOMA, San Francisco for Shanghai, 75 miles west of San Francisco.

MISSOULA, Grays Harbor for Los Angeles, 216 miles west of Los Angeles.

KEWANEE, Linnton for Avon, 463 miles from Avon.

FLUME, Los Angeles for Sydney, 1022 miles from Los Angeles.

SEAPOOL, San Francisco for Vancouver, leaving San Francisco, 6 p.m.

ALASKA STANDARD, Richmond for Longview, 580 miles from Longview.

J. A. MOFFETT, Los Angeles for Portland, 613 miles from Portland.

DALEMOOR, Savona for Vancouver, 186 miles west of San Francisco.

D. G. SCOFIELD, Los Angeles for San Francisco, 182 miles from San Francisco.

CACIQUE, Los Angeles for San Francisco, off Port Point.

NEW BRITAIN, San Francisco for Seattle, 327 miles from Cape Flattery.

PAJALA, Stockholm for Portland, 300 miles from Columbia River.

DALBLAIR, Vancouver for Rotterdam, 23 miles from Point Sur.

KING EDWARD, Balboa for Vancouver, 140 miles from San Francisco.

SUNERARKCO, Los Angeles for San Francisco, 167 miles from San Francisco.

SAN PEDRO, New York for San Francisco, 97 miles from San Francisco.

FLORENCE LUCKENBACH, San Francisco for Los Angeles, 147 miles south of San Francisco.

HELEN OLMSTEAD, Los Angeles for San Francisco, 230 miles from Los Angeles.

SAN JOSE, Balboa for San Francisco, 900 miles from San Francisco.

ESPARTA, San Francisco for Balboa, 1000 miles from San Francisco.

[BY MACKAY RADIO AND TELEGRAPH]

The Mackay Radio and Telegraph Company in co-operation with the Los Angeles Receiving Hospital staff will receive requests for medical and surgical services from ships' crews from vessels at sea through KOK station of Los Angeles without charge.

LOS ANGELES STATION

Noon, November 30

GREYLOCKS, San Francisco for Los Angeles, 30 miles north of Los Angeles.

HEINA, Portland for Los Angeles, 90 miles north of Los Angeles.

DORICSTAR, Balboa for Los Angeles, 325 miles south of Los Angeles.

ISIS, Balboa for Los Angeles, 510 miles south of Los Angeles.

SUNELSECO, Seattle for New York, 1770 miles north of Balboa.

ST. MIHIEL, San Francisco for New York, 1444 miles south of San Francisco.

MYSTIC, Los Angeles for Balboa, 1066 miles south of Los Angeles.

8 p.m., November 30

ADMIRAL SCHLEY, San Francisco for Los Angeles, 150 miles north of Los Angeles.

S. A. PERKINS, towing DAYLIGHT, San Marcos for Long Beach, 111 miles south of Long Beach.

ABRON, New Orleans for Los Angeles, 406 miles south of Los Angeles.

ROBERT JOHNSON, Los Angeles for Monterey, 30 miles north of Los Angeles.

TASHMOO, Los Angeles for San Francisco, 300 miles south of San Francisco.

WEST CAJOOT, San Francisco for Los Angeles, 122 miles north of Los Angeles.

ROSE CITY, San Francisco for Los Angeles, 5 miles north of Los Angeles.

WEST KATAN, Los Angeles for Balboa, 242 miles south of Los Angeles.

POINT SUR, Los Angeles for Balboa, 430 miles south of Los Angeles.

LURRAFOL, San Francisco for Hamburg, 240 miles south of San Francisco.

PETER KERR, San Francisco for Los Angeles, 125 miles north of Los Angeles.

SAN FRANCISCO STATION

8 p.m., November 30

WHITNEY OLSON, Bellingham for Los Angeles, 375 miles from Los Angeles.

TACOMA, San Francisco for Shanghai, 75 miles from San Francisco.

SIDNEY M. HAUPTMAN, San Francisco for Portland, 173 miles from San Francisco.

LEBEC, Port Costa for Seattle, 376 miles from Seattle.

IPSWICH, San Francisco for Portland, 35 miles from San Francisco.

ERNEST H. MEYER, St. Helens for Los Angeles, 231 miles from Los Angeles.

EDNA WILMINGTON, San Francisco, 135 miles from San Francisco.

ADMIRAL PEOPLES, Los Angeles for San Francisco, 84 miles from Seattle.

CASCADE, Los Angeles for Anacortes, 680 miles from Anacortes.

LA PURISIMA, Los Angeles for Kaanapali, 1090 miles from Kaanapali.

YALE, San Francisco for Los Angeles, 70 miles from San Francisco.

TEJON, Portland for Los Angeles, 378 miles from Los Angeles.

EMMA ALEXANDER, San Francisco for Los Angeles, 260 miles from Los Angeles.

CALAWAII, Los Angeles for Honolulu, 1307 miles from Los Angeles.

COLOMBIA, San Francisco for New York, 911 miles from San Francisco.

WARWICK, Los Angeles for Seattle, arrived Seattle, 9 p.m.

TAMAHA, Los Angeles for Shanghai, 1712 miles from Los Angeles.

TAHCHEE, Los Angeles for Manila, 1919 miles from Los Angeles.

MANA, Columbia River for Honolulu, 1140 miles from Columbia River.

FRANK G. DRUM, Los Angeles for Honolulu, 1528 miles from Los Angeles.

MARGARET DOLLAR, San Francisco for Balboa, 2160 miles from Los Angeles.

PRESIDENT TAFT, San Francisco for Honolulu, 165 miles from Honolulu.

MAUNAWILI, San Francisco for Honolulu, 38 miles from San Francisco.

SAN JUAN, San Francisco for Los Angeles, 73 miles from San Francisco.

F. A. WARNER, Coos Bay for Los Angeles, 80 miles from Coos Bay.

CADARETTA, Los Angeles for San Francisco, 175 miles from San Francisco.

EASTERN KNIGHT, Los Angeles for San Francisco, 131 miles from San Francisco.

PORTLAND STATION

Noon, November 30

PAJALA, Balboa for Portland, 300 miles south of Columbia River.

8 p.m., November 30

ELDORADO, Portland for San Francisco, 480 miles from San Francisco.

ADMIRAL BENSON, Portland for San Francisco, 351 miles from San Francisco.

JAMES GRIFFITHS, Britannia Beach for San Francisco, 420 miles from San Francisco.

W. R. CHAMBERLIN, JR., Grays Harbor for Portland, 165 miles from Portland.

STANWOOD, Vancouver for Los Angeles, 320 miles from Vancouver.

SISKIYOU, Los Angeles for Columbia River, 30 miles from Columbia River.

EDNA CHRISTENSON, Tacoma for Los Angeles, 500 miles from Tacoma.

TRONTOLITE, Vancouver for Port San Luis, 445 miles from Port San Luis.

NAHEMNA, San Francisco for Portland, 200 miles from San Francisco.

ADMIRAL DEWEY, San Francisco for Portland, 280 miles from Astoria.

WAHKEENA, Port Gamble for Los Angeles, 1000 miles from Los Angeles.

CAPT. A. F. LUCAS, Aberdeen for El Segundo, 505 miles from El Segundo.

RADIANT, Portland for Oleum, 455 miles from Oleum.

QUINAULT, New Westminster, B. C., for Grays Harbor, 150 miles from Grays Harbor.

HORACE X. BAXTER, Vancouver for San Francisco, 450 miles from San Francisco.

WEST EL CAJON, Seattle for Eureka, 288 miles from Seattle.

MULTNOMAH, Port Ludlow for Los Angeles, 345 miles from Los Angeles.

LEBEC, San Francisco for Seattle, 375 miles from Seattle.

ARRIVALS AND CLEARANCES AT WORLD'S PORTS

SAN FRANCISCO, Nov. 30. (AP)—Arrived: Hardanger, 1 a.m., Grays Harbor; General Sturis, 5:45 a.m., Astoria; Noyo, 4:45 a.m., Fort Bragg; Frank H. Buck, 9 a.m., Los Angeles; Dorothy Wintermote, 10:20 a.m., Los Angeles; Yale, 10:45 a.m., Los Angeles; Hawaiian, 10:45 a.m., Astoria; Erskine M. Phelps, 12:20 p.m., Los Angeles; Noyo, 2:30 p.m., Coos Bay; Dimitrios, 3 p.m., Rotterdam; Admiral Peary, 3 p.m., Los Angeles; Trojan Star, 4 p.m., Astoria; Phyllis, 5 p.m., Grays Harbor.

Sailed: Johan Poulsen, 11:30 a.m., Aberdeen; Helen Olmstead, 9 a.m., Los Angeles; Tacoma, 11:30 p.m., Shanghai; Tahiti, 2:25 p.m., Sydney; Emma Alexander, 3:20 p.m., Los Angeles; Yale, 4:20 a.m., Los Angeles; Paul Luckenbach, 4:30 p.m., Seattle; Seapool, 6:30 p.m., Vancouver.

SEATTLE, Nov. 30.—Arrived: Makiki, midnight; Griffdu, 6 p.m., Tacoma; Akibasan Maru, 11 p.m., Olympic, 7 p.m., John C. Kirkpatrick, 4:30 p.m., Coquina, 7 a.m., San Francisco; Julia Luckenbach, 9 p.m., Portland; Warwick, 2:45 p.m., Los Angeles; Anuam, 6:30 a.m., Brisbane; Bessdus, 6:30 a.m., Vancouver, B. C.

Sailed: Buckeyland, 11 a.m., Iowan, 6 p.m., Admiral Farragut, 5 p.m., Lillian Luckenbach, 1:15 a.m., San Francisco; Admiral Rogers, 9 p.m., Southeastern Alaska; Chavon, 6 p.m., Coquina, 6 p.m., Alaska, 6 a.m., Tacoma; Admiral Farragut, 2 p.m., Brookings, 4:30 p.m., William F. Herrin, 5:45 p.m., Los Angeles, London Merchant, noon, Portland.

SAN DIEGO, Nov. 30.—Arrived: Willhem, Baltimore, 8:45 a.m.; Corrales, Portland, 4 a.m.; Harvard, San Francisco, 3 p.m.

Sailed: Corrales, 4 p.m., Portland; Willhem, 6 p.m., San Francisco.

PORTLAND, Nov. 30.—Arrived: Nebraska, 8:45 a.m., Rotterdam and way ports via Puget Sound; Motorship H. T. Harper, 12:45 p.m., San Francisco; Admiral Fiske, 1:20 p.m., San Francisco.

Sailed: Radiant, 9 a.m., Los Angeles; Motorship Indra, 5 a.m., Callao and way ports; West Kader, 6:30 a.m., Dairen and way ports via Astoria; Pangeyen, 7:30 a.m., United Kingdom for orders; Admiral Fiske, 11:30 p.m., San Francisco.

TACOMA, Nov. 30.—Arrived: Chelsea, San Francisco, last night; Makiki, Seattle, 3 a.m.; Alaska, Bordeaux, 7:30 a.m.

Sailed: Edna Christenson, Panama Canal, last night; City of Spokane, Seattle, 7:30 a.m.; Tacoma Maru, Everett, 1 p.m.; Makiki, Seattle, 8 p.m.; Alaska, Seattle, 1 p.m.; Chelsea, Seattle 5 p.m.; Griffdu, Seattle, 1 p.m.

ASTORIA (Or.) Nov. 30.—Arrived: Meredith, Seattle, 1:45 p.m., Rotterdam and way ports, United Kingdom.

Sailed: Paris City, 12:30 a.m., United Kingdom for orders; Admiral Benson, 1 a.m., San Diego and way ports; Kewanee, 4:30 a.m., Los Angeles; Eldorado, 10:15 a.m., San Francisco and Los Angeles; Point Tenara, 10:17 a.m., Aquanauth and way ports; Radiant, 10:30 a.m., Los Angeles; Sasco; and barge No. 93, 1:15 p.m., Los Angeles; Motorship Indra, 2 p.m., Callao and way ports.

JUNEAU (Alaska) Nov. 30.—Sailed: Northwestern, 4:30 a.m., southbound.

GRAYS HARBOR (Wash.) Nov. 30.—Arrived: Cricket, 3 a.m., Tacoma.

Sailed: Captain A. F. Lucas, 9 a.m., San Francisco; San Diego, yesterday, Los Angeles.

PANAMA CANAL, Nov. 29.—Passed bound east: Winkleigh, Portland for United Kingdom; Nottingham Court, Portland for United Kingdom; Lewis Luckenbach, Seattle, San Francisco and Los Angeles for Philadelphia; Bandoeng, Grays Harbor, Portland and Los Angeles for Rotterdam; King Gruffyd, Portland for United Kingdom; Myrtle, Seattle and San Francisco for New York.

Passed bound west: Silver Pine, New York for Los Angeles and San Francisco; Charles Christenson, Jacksonville for Los Angeles and San Francisco; West Munton, Baltimore for Seattle; Centaurus, New York for Los Angeles, San Francisco and Seattle. Sailed from Cristobal, Limon, Port Limon for San Francisco.

News of Ships and Sailings at Pacific Ports

SAN FRANCISCO, Nov. 30. (AP)—Suspension of tariff rule 17, section D, announced a few days ago by Robert C. Thackara, chairman of the United States Intercoastal Conference, and which gives shippers the right to split delivery of carload lots between different Pacific Coast ports without extra charge, is threatening the existence of the conference, local operators maintain. Roger D. Lapham, president of the American-Hawaiian Steamship Company, stated here today that the radical departure has been made in favor of the [illegible] at the request of the Steel Trust lines, Isthmian and Argonaut, who have announced their intention to allow this split of carload lots, contrary to the terms of the conference [illegible] in order to retain their share of business. Lapham declared that the traffic policies "of the Steel Trust lines are personally dictated by James A. Farrell, president," and he appealed to him to "refrain from further interference in the efforts of common carrier lines."

A petition signed by officials of all lumber companies doing business in San Francisco was received today by the State Board of Harbor Commissioners, asking them to designate some place where the lumber schooners can discharge during the entire year. China Basin is mentioned as a possible location for the lumber fleet.

With a full passenger list and a capacity cargo, the Union Steamship Company's liner Tahiti, Capt. Basil Attwell in command, sailed from here today for Sydney and Wellington.

SEATTLE (Wash.) Nov. 30.—With westbound intercoastal cargo offerings on the increase, a general feeling exists here that the lumber market is on the upgrade from its serious slump and that the conference will maintain its $14 rate at least until February 1, 1928.

W. L. Comyn Company announced here today that it has chartered the motorship Falsterbo, which has just returned from the Orient, to load a full cargo of beans at Dairen for the continent.

PORTLAND, Nov. 30.—A libel action in Federal District Court here was filed today by Balfour, Guthrie & Co. against the United States, as owner of the Shipping Board vessel West Kader, for damages of $31,000. It is asserted that the plaintiff company shipped 3580 sacks of flour to port of Cebu, P. I., and 13,500 sacks to Manila on the West Kader, leaving here August 3, last. The shipment was badly damaged, the complaint says. Improper storage of cargo, improper care in transit and "the general unseaworthiness" of the ship are asserted in the claims.

TACOMA, Nov. 30.—To load 940 tons of refined copper for Antwerp, Bordeaux and other European ports, the French freighter Alaska arrived this morning and shifted to Seattle early this evening.

Another arrival was the Nelson freighter Chelsea from San Francisco with general cargo. She also shifted to Seattle early this evening.

Sugar and pineapples from the Hawaiian Islands were discharged today by the Matson freighter Makiki. At return cargo the boat loaded flour, merchandise, furniture and the first Christmas trees to be sent to Hawaii this year.

DUTCH HARBOR (Alaska) Nov. 30.—The Norwegian steamer Capto, bound for Grays Harbor, Wash., from the Orient, was forced to put into port here today for repairs to her engine. The ship will be delayed here probably for a week or more.

NAVAL ORDERS

WASHINGTON, Nov. 30. (Exclusive)—Naval orders:

Lieutenant-Commander F. C. Rausen to Santiago, Chile.

Lieut. L. E. Gebre to aircraft squadrons, battle fleet.

Lieut. Delwyn Hyatt to U.S.S. Kidder.

Ensign R. M. Kelther to U.S.S. McDermut.

Ensign G. D. Bourmahlen to U.S.S. Moody.

Lieutenant-Commander A. G. Wenzel to Paris Island, S. C.

Lieut. Frederick Ludwigs to home.

Pay Clerk F. J. Schaed to U.S.S. Milwaukee.

Chief Machinist Henry Smith to U.S.S. Vestal.

Chief Pay Clerk W. J. Murphy to New York.

AIR MAIL SCHEDULE

Now in effect. Universal postage rate of 10 cents per half ounce anywhere in the United States or Canada applies to all matters sent via Air Mail.

Transcontinental air mail service to and from Southern California is operated in both directions daily, leaving Air Mail Airport (Los Angeles) at 7:35 a.m. Pacific Time and arriving at Hadley Field (New Brunswick, N. J.) at 5 p.m. Eastern Standard Time the second day. Arrival at the New York City postoffice is one hour later.

Westbound departure from Hadley Field is at 10:15 p.m. Eastern Standard Time, with arrival at Los Angeles at 6:00 p.m. Pacific Time, the second day.

The Los Angeles daily closing for air mail is 6:30 a.m. at Arcade Station and at 5:45 a.m. or a little later at the air mail letter boxes, painted red, white and blue and located in various parts of the city.

Items for the Air Mail are restricted to not more than fifty (50) pounds in weight and to not more than eighty-four (84) inches in length and girth combined.

PACIFIC COAST ROUTE

Collections are made at all air mail boxes not later than 3 p.m. and at the Arcade Station postoffice not later than 3:45 p.m.

The route will be operated on the following schedule: Northbound, leave Los Angeles, 12:01 a.m.; arrive at Bakersfield, 1:45 a.m.; Fresno, 3:20 a.m.; San Francisco, 5:30 a.m.; Seattle, 7 p.m. Southbound, leave Seattle, 11 p.m.; Portland, 7 a.m.; San Francisco, 1:15 p.m.; Fresno, 3:15 p.m.; Bakersfield, 4:45 p.m. Arrive Los Angeles, 6:15 p.m.

SOCCER OFFICIALS WANT MORE MONEY

VANCOUVER (B. C.) Nov. 30. (AP) Unless the British Columbia Football Association relents and agrees to pay its referees $4 for future province cup games, there will be no official arbiters at the soccer games this Saturday. The twenty-three referees in the association announced this stand today after a meeting in which they unanimously protested a recent cut of their fees from $4 to $3.

The strike opened last Saturday when seven of the referees refused to work for the cut rate. Games were played with officials picked up from the spectators, whose work resulted in a number of protests.

BEAR LIGHTWEIGHT CAGERS TAKE GAME

BERKELEY, Nov. 30. (Exclusive)—Introducing the competitive season, Coach Phil Hempler's 130-pound basketball team at the University of California vanquished the university high school quintet of Oakland, 40-15. The lightweight squad has been trimmed to a membership of sixteen. The next bit of basketball to be offered the campus will be the varsity-University of Waseda (Japan) battle on the evening of Thursday, December 29. Final examinations beginning early next week will make any further games in the immediate future an impossibility.

FITCH TOPS GOLFERS AT SUNSET FIELDS

The Ringers tournament at Sunset Fields has developed into a closely contested affair with Lucius W. Fitch in first place. He has turned in a best-hole card of 67 and leads J. E. Kinsey by a single stroke. Fitch has scored a 34 on the first nine and a 33 on the second. Kinsey had a 36 going out and a 32 on the second nine. Bob Utterson, with a 69, is third, and C. G. Hokanson is fourth with 70. T. Savage has a score of 74 and F. N. Smith and A. Collier are tied for sixth place with scores of 76. The tournament will end Christmas Day.

VALLEY ELKS WILL CONDUCT MEMORIAL

SAN FERNANDO, Nov. 30.—Announcement is made by Harry R. Bevis, Exalted Ruler, that the San Fernando Valley Elks' Lodge, will conduct its annual memorial service at the Elks' clubhouse in San Fernando next Sunday afternoon at 2 o'clock. The services, open to the public, will continue for an hour. The address of the afternoon will be made by George W. Bunton of Magnolia Park.

LEGIONNAIRE RETURNS

TAFT, Nov. 30.—Exuberant over the reception which he received as a member of the second American expedition to France, Mayor Clarence A. Williams returned to Taft this morning, accompanied by his wife from a three months' tour of continental Europe as well as the British Isles. Mayor Williams attended the American Legion convention held in Paris as a delegate at large from the State of California in addition to his honor of representing Stanley H. Little Post No. 74, of the American Legion of Taft.

ODD FELLOWS TO ELECT

VAN NUYS, Nov. 30.—The Van Nuys lodge of Odd Fellows on Thursday night in Odd Fellows' Hall will elect new officers for the coming year, it is announced by Jewett A. Herrin, lodge secretary. Arthur Borden is the retiring Noble Grand. E. R. Harris will end his term as Vice-Grand. A number of San Fernando Valley Odd Fellows are expected to attend the meeting.

ELLISON PILOTS DALLAS

DALLAS (Tex.) Nov. 30. (AP)—The Dallas' baseball club of the Texas League will be piloted during 1928 by Bert Ellison, former player-manager of the San Francisco Seals and last year an outfielder with the Minneapolis American Association club.

NEW YORK FOLKS TO MEET

Dr. George H. MacNeill, president of the New York State Society, has called a meeting for tonight at Veterans' Hall, 246 South Hill street. Readings will be offered by Haleson Herbert Lowney, Mary Willis Huston and Alice Fuller. Community singing, roll call of counties, orange awards and dancing will be other features. All New Yorkers are invited, with a special call to tourists.

NORTH-SOUTH PAVEMENT

A north-and-south paved highway for the western part of the State is proposed by the Montevideo News and seconded by the Slayton Herald. There are three good reasons for such a road. The first is that railroad connection between the towns of the western part of the State is practically nonexistent, the second is that a very heavy tourist traffic is now following the present roads, some of which are inadequate, and the third is that a paved road would open the Sioux City market to the Western Minnesota stock farmer. But, of course neither this road, nor several thousands of other miles of roads in the State can be paved until higher license taxes and higher gas taxes produce the necessary revenue.—[Morris Tribune.

TRANS-PACIFIC MAIL

Following schedule of sailing is provided by the Los Angeles postoffice:

December 1, from San Francisco. Mail for Hawaii.

December 2, from L. A. Mail for Panama and Canal Zone.

December 2, from Los Angeles. Mail for Panama and Canal Zone.

December 3, from Los Angeles. Mail for Hawaii.

December 4, from San Francisco. Mail for Dutch East Indies.

December 5, from San Francisco. Mail for Japan, Korea, Siberia and Hawaii.

December 6, from Los Angeles. Mail for Canal Zone.

December 7, from San Francisco. Mail for Hawaii, New Zealand, Australia, West Australia and Fiji Islands.

For connection at Seattle, mail must leave Los Angeles the third day prior to date of sailing, not later than 5:30 p.m.

To connect at San Pedro for the Hawaiian Islands every other Saturday, mail leaves Los Angeles at 5:30 a.m. on Saturday.

Note—To connect at San Francisco mail must leave Los Angeles on dispatch made not later than 5:30 p.m. the day prior to date of sailing.

WHAT'S DOING today

Southern California Manufacturers' Exhibit, Southwest Bldg., 130 South Broadway. Daily, 9 to 5. All welcome.

Los Angeles Chamber of Commerce Board of Directors' and Foreign Trade Club meeting, committee rooms, Chamber of Commerce Building, 12:15 p.m.

Proximo Club luncheon meeting, Westlake Park Pavilion, 635 South Alvarado street, noon. Dr. E. Lee Howard will speak on 'David Starr Jordan, the Evangelist of Freedom."

Herpetological Society of California meeting, lecture room, Public Library, 630 West Fifth street, 8 p.m. Alfred Cookman, M. S., will speak on "Comparative Analysis of Birds and Reptiles."

Delta Kappa Epsilon luncheon, University Club, 614 South Hope street, noon.

Delta Chi Alumni luncheon, University Club, 614 South Hope street, 12:15 p.m.

Ephebian Society meeting, 770 Chamber of Commerce Building, 8 p.m. Dr. Reuel Olson will explain "The Provisions of the Colorado River Compact."

Brotherhood Club luncheon meeting, Y.M.C.A. Building, 715 South Hope street, noon. Program by Charles D. McElroy's Harmonica Boys.

Woman's Alliance of the First Christian Church all-day meeting, 2936 West Eighth street. Mrs. Amanda Chase will speak.

Big Sister League annual bazaar, 2118 Trinity street, afternoon and evening.

South Side Ebell Club meeting and musical program, clubhouse, afternoon. Carl Bronson will speak on "What Is Music?"

Foreign Trade Club meeting and election of officers, University Clubhouse, 614 South Hope street, 6:30 p.m. J. Harry Tregoe will speak on "Foreign Credits."

Los Angeles W.C.T.U. meeting, First Methodist Church, Eighth and Hope streets, 2 p.m.

Los Angeles Audubon Society meeting, Echo Park, 9:30 p.m.

Eleanor Joy Toll Association meeting, Federation Headquarters, 2103 South Hobart Boulevard, afternoon.

Los Angeles Travel Club meeting and dramatic program, clubhouse, afternoon.

Review of new books, reading room, Public Library, 630 West Fifth street, 3:30 p.m. Miss Gertrude Darlow, reviewer.

Lovers of Shakespeare Society meeting, Shakespeare Hall, Hotel Westminster, 7:30 p.m.

Los Angeles Shakespeare Club meeting, 715 Parkview avenue, 8 p.m.

Institute of International Relations, Riverside Mission Inn, Riverside, all day.

Public lecture on "What American Grand Opera Sung in English Means to Our Children," by Edward Lynn, Hollywood Branch Library, 8 p.m.

First annual Southern California Builders' Exposition, Shrine Civic Auditorium, 2 to 11 p.m.

Woman's City Club exhibition of china at business woman's section meeting, Chamber of Commerce Building, afternoon.

Matinee Musical Club meeting and tea, clubhouse, afternoon.

Tenth District, California Congress of Parents and Teachers, conference, Pacific Mutual Auditorium, 501 West Sixth street, 10 a.m.

Olive Hill Art Salon of the California Art Club, clubhouse, Olive Hill, Vermont avenue and Hollywood Boulevard, 2 to 5 p.m.

Southwest Museum exhibit, Highland Park, afternoon.

Los Angeles Museum exhibit, Exposition Park, 10 a.m. to 4:30 p.m.

Free permanent California exhibit, scenic motion pictures, State Exposition Building, Exposition Park, 10 a.m. to 5 p.m.

Illustrated lectures, scenic motion pictures, Chamber of Commerce, 10 a.m. to 4:30 p.m.

State Societies

New York State Society social reunion, Veterans' Hall, 246 South Hill street, evening.

Motion Pictures

Broadway Palace, Broadway between Sixth and Seventh—"Wine."

Carthay Circle Theater, Wilshire at Carthay Center—"Sunrise."

Criterion, Grand and Seventh—"Old San Francisco."

Grauman's Chinese, Hollywood and Orange—"The Gaucho."

Grauman's Egyptian, 6708 Hollywood Boulevard—"The Cat and the Canary."

Loew's State, Seventh and Broadway—"London After Midnight."

Metropolitan, Sixth and Hill—"Get Your Man."

Million Dollar, Third and Broadway—"The Gorilla."

Rialto, 812 South Broadway—"Alias the Lone Wolf."

Tower, Eighth and Broadway—"East Side, West Side."

West Coast Boulevard, Washington and Vermont—"A Man's Past."

Stage

Belasco, Eleventh and Hill—"Laugh, Clown, Laugh."

Belmont, Vermont and First—"Laff That Off."

Biltmore, Fifth and Grand—"Blossom Time."

Egan Theater, Pico and Figueroa—"Salt-Chunk Mary."

El Capitan, Hollywood and Highland—"Pigs."

Hollywood Playhouse, 1733 North Vine—"The Second Year."

Majestic, Broadway at Ninth—Dark.

Mason, 127 South Broadway—"Broadway."

Mayan, Eleventh and Hill—"Sunny."

Morosco, 744 South Broadway—"My Country."

Music Box, Hollywood and Gower—Dark.

New Mission Playhouse, San Gabriel—Dark.

Orange Grove, 730 South Grand—Dark.

Philharmonic Auditorium, Fifth and Olive—"The Beggar's Opera."

Playhouse, 940 South Figueroa—"Just Married."

Vine Street, Vine and Selma—"Relations."

Varieties

Orpheum, Ninth and Broadway—Valerie Bergere.

Burbank, Sixth and Main—Burlesque.

Hillstreet, Eighth and Hill streets—Vannessi.

Pantages, Seventh and Hill—Miss Physical Culture.

Forum, 4050 West Pico—"Topsy and Eva."

NINE DIE IN SHIPWRECK

BAKU (Russia) Nov. 30. (AP)—The freight steamer Steps, battling with a heavy storm in the Caspian Sea, struck a rock near Baku today and sank. Nine men were drowned. Fishermen saved forty-three from the freighter. Six frozen bodies were picked up on the shore.

BUSINESS BREVITIES

[Advertising]

The Times Branch Office, 621 South Spring street. Advertisements and subscriptions taken. Telephone METropolitan 0700.

THE WEATHER

[Official Report]

LOCAL OFFICE, U. S. WEATHER BUREAU, Los Angeles, Nov. 30.—[Reported by H. B. Hersey, Meteorologist.] At 5 o'clock a.m. the barometer registered 30.07; at 5 p.m., 29.98. Thermometer for the corresponding hours showed 58 deg. and 69 deg. Relative humidity, 5 a.m., 67 per cent; 5 p.m., 29 per cent. Wind, 5 a.m., north, velocity 6 miles; 5 p.m., southwest, velocity 3 miles. Temperature, highest, 78 deg.; lowest, 56 deg. Rainfall for season, 2.63 inches; normal to date, 2.21 inches; last season to date, 3.72 inches. Barometer reduced to sea level.

WEATHER CONDITIONS.—Nov. 30: Light to moderate rains have fallen during the past twenty-four hours in the North Atlantic States, the lake region and the Ohio and Middle Mississippi valleys, and in Kansas, Utah, Oregon and Washington, with snow in Montana and Colorado. It is much colder in the Plains States and the Upper Mississippi Valley, with temperature close to zero or below in Montana, the Dakotas and Minnesota. It is very warm in the lake region, the Ohio Valley and the North Atlantic States. In Southern California clear weather prevailed yesterday and last night, with moderate temperature, and it was clear at all stations this morning. Fair weather and moderate temperature will continue in Los Angeles and vicinity Thursday.

SUN, MOON AND TIDES.—Los Angeles, Dec. 1: Sun rises 6:41 a.m., sets 4:44 p.m. Moon rises 12:23 p.m., sets 11:41 p.m. Los Angeles Harbor, Dec. 1: High tides, 3:45 a.m. and 1:43 p.m.; low tides, 8:38 a.m. and 9:30 p.m.

LOCAL TEMPERATURES.—Nov. 30: Minimum and maximum temperatures from Southern California points, reported yesterday to the Los Angeles office of the U. S. Weather Bureau, were as follows:

Stations—	Max.	Min.
Imperial	80	43
Los Angeles Harbor	70	50
Mt. Wilson	63	43
Newport Harbor	66	69
Pasadena	76	45
Pomona	73	43
Porterville	58	40
Rancho Santa Fe	72	50
Redlands	79	43
Riverside	75	39
San Bernardino	78	38
Santa Ana	73	41
Santa Barbara	80	45

LOCAL FORECAST

For Los Angeles and vicinity: Fair, with moderate temperature, Thursday and Friday.

STATE FORECAST

SAN FRANCISCO, Nov. 30.—Weather forecast: San Francisco and vicinity: Fair and mild; gentle variable winds.

Northern California: Fair and mild; gentle variable winds.

Sacramento, Santa Clara and San Joaquin valleys: Fair and mild; gentle variable winds.

Southern California: Fair and mild; gentle variable winds.

ARIZONA FORECAST

PHOENIX (Ariz.) Nov. 30.—Forecast for Arizona: Mostly fair Thursday and Friday; not much change in temperature.

COLORADO RIVER

YUMA (Ariz.) Nov. 30.—[Exclusive Dispatch from the U. S. Reclamation Service.] Gauge height Colorado River, 18.1 feet. Discharge, Wednesday, 16,400 cubic feet.

TEMPERATURES

Stations—Conditions, 5 p.m.	Temperature Max.	Temperature Min.	Precipitation
Abilene—Clear	80	44	0
Boise—Cloudy	40	38	.10
Boston—Partly cloudy	68	50	0
Buffalo—Raining	56	54	.68
Chicago—Clear	40	..	T.
Denver—Clear	38	18	0
Des Moines—Clear	34	26	0
Dodge City—Clear	38	26	0
El Paso	..	40	0
Eureka—Cloudy	58	50	.04
Flagstaff—Cloudy	50	22	0
Fresno—Partly cloudy	58	42	0
Galveston—Cloudy	78	72	.10
Grand Junction	..	34	0
Havre—Cloudy	12	—4	T.
Helena—Cloudy	58	36	0
Huron—Partly cloudy	30	6	0
Kamloops—Cloudy	34	24	.04
Kansas City—Clear	38	22	.08
Knoxville—Raining	70	62	.08
Lander	..	14	0
Los Angeles—Clear	78	56	0
Memphis—Cloudy	74	68	T.
Modena—Clear	44	24	0
Needles—Clear	72	38	0
New Orleans—Raining	72	70	1.16
New York—Cloudy	66	50	0
North Head—Cloudy	50	44	.01
Oklahoma—Clear	42	36	T.
Omaha	..	22	0
Phoenix—Clear	70	42	0
Pittsburgh—Raining	70	60	.39
Portland, Or.—Cloudy	38	44	0
Rapid City—Partly cloudy	40	16	0
Red Bluff—Clear	62	50	0
Roseburg—Clear	56	40	0
Roswell—Clear	50	36	0
St. Louis—Clear	42	..	.68
St. Paul, Minneapolis—Pt. cldy.	16	4	0
Sacramento—Partly cloudy	60	44	0
Salt Lake City—Cloudy	40	28	0
San Diego—Clear	76	56	0
San Francisco—Cloudy	64	52	0
Santa Fe—Cloudy	36	24	0
Seattle—Raining	46	42	T.
Spokane—Raining	40	28	.44
Tampa—Clear	82	62	0
Tonopah—Clear	44	20	0
Tucson—Clear	70	40	0
Washington—Cloudy	70	56	0
Winnemucca—Clear	52	30	.01
Winnipeg—Clear	—4	—8	0
Yuma—Clear	78	50	0

—Below zero.

CANADIANS WELCOMED

Services Sunday Also Will Celebrate Diamond Jubilee

Coincident with the welcoming of the vanguard of Canadian tourists arriving from the north, the last of the services in commemoration of the Canadian Diamond Jubilee will be conducted at the First Methodist Episcopal Church, Eighth and Hope streets, Sunday evening.

Influx of members of the Canadian Tourists' Society started yesterday, according to President Hooper.

Besides the welcoming party other social events planned include a Christmas festival and ball at 1137 South Hope street, Friday, the 16th inst.; reunion and picnic at the Long Beach Auditorium Sunday, the 18th inst.; Canadian ice carnival at Winter Garden Ice Palace Wednesday evening, the 28th inst.

MILLWORK MAKERS BEING REORGANIZED

Plans went forward yesterday for the complete reorganization of the Los Angeles Millwork Operators, in accordance with an announcement made Tuesday at a general meeting of sash, door and millwork men by Frank J. Pel, president of the Los Angeles district branch, Millwork Institute of California. Active membership of the new organization admits only manufacturers of a representative standing and who have subscribed to a code of manufacturers' ethics. They will offer to resellers an associate membership. Piel asserted that the reorganization hopes to accomplish increased efficiency and lower production costs.

JUNIOR CHAMBER TO HEAR ORRA MONNETTE

Orra Monnette, chairman of the board of directors of the Bank of Italy, will be the principal speaker at the membership meeting of the Junior Chamber of Commerce at the Biltmore at 12 o'clock today. His subject will be "Men of Straw." The meeting will mark the culmination of a campaign for new members, and cash prizes to the amount of $85 will be presented to membership campaign winners. President Everett Grubb will announce appointments to the nominating committee to select candidates for next year's officers and directors.

FRANKLIN R. SMITH SOUGHT BY MOTHER

Franklin R. Smith, 17 years of age, who left his home in Salt Lake City April 29, 1926, is being sought by his mother, Mrs. M. C. Smith, 39 South Fourth East street, Salt Lake City, according to a letter received by The Times. The boy is of an inventive trend of mind, according to the letter.

He has a faint V-shaped scar beneath his chin. He is of fair complexion, having brown hair and brown eyes. The middle finger of his left hand near the first joint is stiff and has a tendency to bend backwards.

VITAL RECORD

NOTICES OF INTENTION TO MARRY

The following notices of intention to marry were issued yesterday. Name and age given.

ACHILLES—HUNTER. James B. Achilles, 30; Florence M. Hunter, 22.
BAXTER—HELD. Silver Ivan Baxter, 25; Cecil Marie Lewis Held, 22.
BURKHOLDER—MEGERT. Moses M. Burkholder, 55; Anna Megert, 38.
CALLES—MONTANYE. William Paul Calles, 27; Edyth L. Montanye, 27.
CARPENTER—LINDSAY. Dall F. Carpenter, 26; Helen Lindsay, 18.
CLAUS—SNYDER. Lyrton L. Claus, 22; Mabel Alberta Snyder, 18.
COFFMAN—MYERS. Doyne Dyer Coffman, 27; Evelyn Louise Myers, 20.
COLE—STRUBLE. Ralph C. Cole, 50; Carrie B. Struble, 62.
CONTRERAS—CAVANAUGH. Manuel Contreras, 24; Vera Patricia Cavanaugh, 19.
COOK—MICHEL. Ray Cook, 23; Jane Michel, 21.
CUEVAS—PARADA. Felipe Cuevas, 25; Santos Parada, 26.
DE LAY—CLEVENGER. Otis M. De Lay, Jr., 21; Lottie E. Clevenger, 19.
DIVELBISS—LARSON. Clifford S. Divelbiss, 21; Myrtle W. Larson, 19.
DORRING—RYEL. William Dorring, 26; May E. Ryel, 20.
ENDA—CALCOFF. Louis Enda, 25; Jeanette Calcoff, 21.
FIEST—ANDERSON. Carl A. Fiest, 31; Mary A. Anderson, 18.
FUNAI—BAKER. Arnold M. Funai, 20; Lena P. Baker, 20.
GAUNT—FAULKNER. Richard W. Gaunt, 22; Abbye Pearl Faulkner, 17.
GOODENOW—BRETT. Curtis H. Goodenow, 29; Marguerite Brett, 24.
GULACK—STONE. William Henry Gulack, 23; Thelma Beatrice Stone, 22.
GURR—RIMMER. Stanley M. Gurr, 21; Peggy Rimmer, 18.
HALL—BROCK. John Hicks Hall, 25; Thelma Genevieve Brock, 20.
HODGES—EDDY. Orrin Hodges, 22; Alice M. Eddy, 17.
HOUGH—RUSH. Horace S. Hough, 30; Loretta R. Rush, 21.
ISRAEL—DILLON. Ervin H. Israel, 24; Edith M. Dillon, 24.
JOHNSON—CUMMINGS. Charles R. Johnson, 24; Edna V. Cummings, 21.
JONES—SAYLES. Richard K. Jones, 30; Lenetta T. Sayles, 21.
KELLEY—LA BORDE. Jerome U. Kelley, 21; Louise B. La Borde, 22.
LENA—REYNOLDS. Leo Lena, 26; Marjory Reynolds, 16.
LITTLE—DEAN. Harry H. Little, 18; Lucile E. Dean, 20.
LLOYD—HALL. Benton Edward Lloyd, 28; Evelyn Maye Hall, 22.
MALOON—GARRIS. Harry Orville Maloon, 33; Zetta Elaine Garris, 16.
MARCHMAN—VIDOR. Richard L. Marchman, 27; Catherine Anne Vidor, 22.
MARTIN—BRAND. Francis Edward Martin, 62; Mary Emily Brand, 62.
MARTY—DYSART. Edward A. Marty, 27; Florence M. Dysart, 19.
McCOSKEY—KORTRIGHT. Theodore H. McCoskey, 24; Kathryn L. Kortright, 24.
MICHEL—MARTIN. Henry O. Michel, 23; Gertrude E. Martin, 23.
MURILLO—MADRID. Alex Murillo, 23; Kate Madrid, 19.
NOLTING—McCARTY. Ther F. Nolting, 23; Anna Catherine McCarty, 22.
OSTLER—MILLER. Alfred E. Ostler, 24; Geraldine M. Miller, 18.
PECK—IVES. Sherman A. Peck, 27; Clyde M. Ives, 22.
PERRY—JACKSON. Richard Perry, 30; Sarah E. Jackson, 24.
PRIDDY—STEWART. James Irwin Priddy, 30; Jewell Corine Stewart, 29.
RADTKE—WRIGHT. Oscar C. Radtke, 34; Muriel E. Wright, 19.
REYES—MARTINEZ. John Reyes, 26; Pablo Martinez, 20.
RICHARDS—GRAY. Richard B. Richards, 27; Inez Ophelia Gray, 20.
SCOTT—HART. Thomas Henry Scott, 27; Daisy Irene Hart, 21.
SEEGER—STUEVE. Hans Seeger, 25; Emmy Stueve, 23.
SHAM—LIN. Leung Tung Sham, 40; Jung Lin, 19.
SMITH—CANNIFF. Ralph M. Smith, 25; Myrtle A. Canniff, 21.
STEARNS—KACZMARKS. Bryant F. Stearns, 29; Annette Kaczmarks, 23.
STOFLE—WARNER. Albert Wray Stofle, 26; Irene M. Warner, 23.
STUCKEY—SEAQUIST. Nathan Ralph Stuckey, 28; Edith Hillevi Sofia Seaquist, 23.
THOMPSON—CHIDESTER. Barlow Hays Thompson, 30; Edith M. Chidester, 24.
TILLSON—FINWICK. Fredrick Tillson, 24; Mabel A. Finwick, 28.
VARAS—ROGAN. James Varas, 24; Lena Rogan, 24.
WHITE—BADGLEY. Carroll A. White, 24; Doris G. Badgley, 18.
WILKINS—MADDEN. Harry Allen Wilkins, 34; Mary Jane Madden, 27.
WILLIAMS—WILLIAMS. Frederick Edward Williams, 24; Minnie Margery Williams, 24.
WOMACK—KINYON. Riley A. Womack, 27; Jessie Pearl Kinyon, 23.

BIRTHS

Names, sex, place and date of birth.

BENTLEY. Mr. and Mrs. Clarence. Boy. 1446 East Fifty-sixth street. November 26.
BRITTINGHAM. Mr. and Mrs. Nelson. Boy. Methodist Hospital. November 11.
BROUTIN. Mr. and Mrs. Henri. Daughter. Methodist Hospital. November 20.
BUNN. Mr. and Mrs. Thomas. Boy. Monte Sano Hospital. November 26.
CAMERON. Mr. and Mrs. Robert. Daughter. 1860 East One Hundred and Third Place. November 22.
CLAY. Mr. and Mrs. Russell. Daughter. Methodist Hospital. November 22.
COOPER. Mr. and Mrs. Ted. Daughter. Good Samaritan Hospital. November 21.
CRAWFORD. Mr. and Mrs. Robert. Boy. Southwest Maternity Hospital. November 20.
DAVIS. Mr. and Mrs. Gerhold. Boy. Methodist Hospital. November 21.
DOVE. Mr. and Mrs. Stanley. Boys (twins). 1142 North Normandie avenue. November 23.
FUESLER. Mr. and Mrs. Walter. Daughter. Methodist Hospital. November 19.
GRATCH. Mr. and Mrs. Leon. Daughter. Methodist Hospital. November 17.
HOODENUYLE. Mr. and Mrs. Auril. Daughter. Methodist Hospital. November 22.
JOHNSON. Mr. and Mrs. Melvin. Boy. 6307 West Eighth avenue. November 24.
KENNEDY. Mr. and Mrs. William. Daughter. Martha Lee Hospital. November 23.
KNEPPER. Mr. and Mrs. Alvin. Boy. Methodist Hospital. November 22.
LOWRY. Mr. and Mrs. William. Daughter. Methodist Hospital. November 18.
MAHON. Mr. and Mrs. Wilton. Boy. White Memorial Hospital. November 25.
MARTIN. Mr. and Mrs. Chris. Boy. Hollywood C. E. M. Hospital. November 27.
MILES. Mr. and Mrs. William. Daughter. Methodist Hospital. November 21.
MOORE. Mr. and Mrs. William. Boy. Monte Sano Hospital. November 25.
MOSS. Mr. and Mrs. Nathan. Daughter. Methodist Hospital. November 26.
MOSS. Mr. and Mrs. Oscar. Boy. Methodist Hospital. November 18.
NELSON. Mr. and Mrs. Jesse. Boy. Methodist Hospital. November 23.
PAINTER. Mr. and Mrs. George. Boy. Methodist Hospital. November 24.
PAPAC. Mr. and Mrs. Leo. Daughter. 1540 Cochrane avenue. November 20.
PAUP. Mr. and Mrs. Marvin. Daughter. Methodist Hospital. November 11.
PETTY. Mr. and Mrs. Thomas. Boy. Martha Lee Hospital. November 27.
PUTNEY. Mr. and Mrs. Raymond. Daughter. Methodist Hospital. November 22.
ROZAIRE. Mr. and Mrs. A. Boy. Queen of Angels Hospital. November 24.
SPILLE. Mr. and Mrs. Martin. Daughter. Martha Lee Hospital. November 27.
SUTHERLAND. Mr. and Mrs. Lawrence. Boy. White Memorial Hospital. November 21.
VIDOR. Mr. and Mrs. King. Daughter. Monte Sano Hospital. November 25.
WILSON. Mr. and Mrs. Cecil. Boy. Methodist Hospital. November 26.
ZIEGLER. Mr. and Mrs. Clarence. Boy. Methodist Hospital. November 18.

DIVORCE SUITS FILED

BAKER. Alice B. against James D.
BARNES. Ralph J. against Cleo O.
BRUERE. Theresa J. against Charles C.
CHAPPELLE. Sara L. against Hugh Bond.
COOPER. Fannie C. against Simon P.
DE GODINEZ. Luz Olmelas against Ignacio.
DE LONG. Jessie against John.
DICK. Maybell against Robert Charles.
DODSON. Jane against T. Albert.
FRIEDMAN. Max against Fanny.
HARER. R. A. against Gertrude.
HAUGHEY. James T. against Harriett.
JAMESON. C. H. against Carrie.
JOHNSON. William J. against Wilma.
JOHNSON. Wilma against William J.
JONES. Glen against Charles B.
JUAREZ. Agapita against Jean.
KENLEY. Blanche C. against Joseph A.
MASON. Martha H. against Millard.
MEDEARIS. Bertha O. against Grady Butler.
NELSON. Lillian against Henry.
NICHOLAS. Alrah James against Margaret Elsie.
POOLE. Margaret H. against William W.
ROSENZWEIG. Frank against Maria.
ROSTAING. Eleanor against Frank.
RUSSELL. Gladys against Ernest Eugene.
SCHURM. Elaine against Gordon.
SHAFER. Elsa G. against Grace L.
SILVER. Anna against Benjamin.
STEPHENS. Olive M. against Fred A.
SULLIVAN. Barry against Ethel.
SYLVESTER. May E. against Harry O.
WHITE. Anna against Roy A.

DIVORCE DECREES GRANTED

BACHMAN. Margaret Runyon from Jerome N.
BALLER. Loyal B. from Yaleta.
BURROUGH. Margaret from George.
BUSSE. Florence Amy from Earl.
CROOK. Florence M. from Russell William.
CASE. Bertha T. against Ensley J.
CHRISTY. Lucille B. from Earl W.
COLLINS. Maude Nichols from George Campbell.
DEEL. William A. from Johanna.
DEHN. Ethel from George R.
DYER. Mrs. Mildred L. from Orrin L.
FISH. Ernestine S. from Paul Rogers, Jr.
FULMER. Jessie H. from Roy.
GARCIA. Charlie M. from Carmen.
GAYLE. Martha from Claude R.
GEAR. Jessie from Edward J.
GRAY. Rhoda Alice from Harry Carson.
HICKLIN. Ruth from Harry.
HODGE. Beatrice from Robert Lee.
KELLER. Nellie from Otto F.
LIGHTBUR. Lillian D. from Cecil L.
LORD. Arleen Flanders from J. Wesley.
MILLER. Louise from Blair.
MILLER. Mary Lee from Jack W.
MULFORD. Hazel E. from Chester B.
RANDLE. Jennie from Ambrose.
SHIRLEY. Cephas from Nora.
SPITZER. Mary from Martin.
SPRAGUE. Joseph N. from Margaret.
STRAUS. Julian from Rose.
STRAIN. Ruby A. from Frank.
STUART. Herbert from Caroline B.
VAIL. Helen C. from Roy L.
VAN SLYKE. Beulah from Cornelius.
VERRELL. Joe from Leona.
WENGER. Rachel from Harrison M.
WYRICK. Leoda from Howard.

OFFICIAL DEATH LIST

Name and place of death—	Age.	Date.
ANSLYN, Charles. Los Angeles	54	Nov. 28
BURDICK, Walter. Los Angeles	48	Nov. 29
DAVIS, Jessie. Los Angeles	57	Nov. 29
BECKER, Henry. Los Angeles	84	Nov. 27
EDWARDS, Owen. Los Angeles	21	Nov. 24
FREDERICKSON, Lynn. Los Angeles	22	Nov. 26
GOLDSMITH, Jack. Los Angeles	26	Nov. 29
LISLENWALTER, La Verna. Los Angeles	23	Nov. 28
McGETTIGAN, Thomas. Los Angeles	40	Nov. 26
McGURK, David. Los Angeles	81	Nov. 27
NADEAU, Delia. Los Angeles	75	Nov. 29
NICHOL, Eliza. Los Angeles	78	Nov. 29
NISWONGER, Edwin. Los Angeles	50	Nov. 27
PFIERMANN, George. Los Angeles	67	Nov. 29
ROBERTS, Leila. Los Angeles	48	Nov. 27
STEPHENS, Willis. Los Angeles	23	Nov. 28
STILWELL, William. Los Angeles	73	Nov. 27
THOMPSON, George. Los Angeles	48	Nov. 28
WATERS, Gordon. Los Angeles	28	Nov. 27
WORDIE, Agnes. Los Angeles	74	Nov. 29

DEATHS

With Funeral Announcements.

APPLEBEE. William Applebee, aged 40 years. Remains in care of George B. Remington, 1133 South Flower street.

BALLIET. At 1861 Glen Oaks street, Glendale, Fannie Sitton, beloved wife of Frank Balliet. Funeral from the chapel of Ivy H. Overholtzer, 1719 South Flower street, Friday, December 2, at 1 p.m. Interment, Artesia, Cal.

BEACH. Suddenly, at his residence, 1128 West Seventeenth street, Dr. G. Joseph Beach, beloved husband of Mrs. Dr. Lucille L. Beach of this city; father of Mrs. Thelma Harrel of Oklahoma City, Okla. Funeral services today at 1 p.m. from the chapel of W. A. Brown, 1815 South Flower street. Interment, Grand View Mausoleum.

BEARDSLEY. Mrs. Emma Beardsley, late of 1433 Ridgeway, beloved mother of Ola Jones. Funeral services Friday at 10 a.m. in the chapel of George B. Remington, 1133 South Flower street.

BORDEN. November 29, Sheldon Borden, aged 69 years, loving father of Mrs. I. H. Mayfield of Washington, D. C.; Lieut. H. I. Borden of the Presidio at San Francisco, and Cecil Borden of Los Angeles. Funeral services Friday, December 2, at 2 p.m., from Pierce Brothers' chapel.

CARLEY. Edward Payson Carley, aged 63 years. Funeral services today, 2 p.m., from the funeral parlors of D. C. Gulick, 1249 South Flower street.

CHURCHILL. John Churchill. Masonic funeral services today at 9 o'clock at the chapel of Peck & Chase Co., 1212 South Figueroa street.

CORSER. At 322 Wheeling Way, William Rise Corser. Remains in care of Cresse's, Highland Park. Funeral services at Hermon Free Methodist Church Thursday at 2:30 p.m.

COTA. Funeral for Leo C. Cota, husband of Sophie Cota, will be held from Cate's chapel, Redondo Beach, Friday at 2 p.m.

CURNEY. Services for Frank J. Curney will be held today at 2 p.m. from the Ruppe Mortuary, 843 South Figueroa street.

CURSON. Napoleon Arthur, at 215 West Burchett street, Glendale, beloved husband of Elizabeth Curson. Funeral services Friday, December 2, at 2 p.m., at the chapel of L. G. Severn Co., 320 South Brand Boulevard, Glendale. (New York City papers please copy.)

DONOHO. At Alhambra, November 29, Beatrice Donoho, aged 42 years. Funeral services will be held at parlors of F. A. Utter & Son, Alhambra, Thursday at 2 p.m. Interment, San Gabriel Cemetery.

DORN. Emil Dorn, aged 60 years. Remains at parlors of E. Clair Overholtzer Co., 1236 South Grand.

DUTTON. Jesse W., November 29, late of 113 West Los Feliz Road, Glendale, beloved husband of Emma E., father of Laurence and Kingsley Dutton; son of Mrs. Cora Snider. Funeral services today at 2 p.m. at the chapel of L. G. Severn Co., Glendale. Interment, I.O.O.F. Cemetery.

FOSDICK. Funeral services for Sherman Fosdick today at 3 p.m. from Pierce Brothers' chapel.

FRITZ. At East San Gabriel, November 30, 1927, Sarah L. Fritz, aged 66 years, a native of New Jersey, formerly of Philadelphia, wife of Philip L. Fritz. Funeral notice later. Turner, Stevens & Turner, Alhambra, directors.

GAMASH. Bert M., late of 1693 Silver Lake Terrace, devoted husband of Flora O. Gamash; stepfather of Mrs. Lois Keyes of San Fernando and Mabel Harris; retired Detective Lieutenant, L.A.P.D. Services Friday, December 2, at 3 p.m., at the chapel of Walter C. Blue, Inc., 717 West Washington street.

HANCOCK. The remains of Anna E. Hancock will be forwarded today by E. W. Holman & Sons to Salt Lake City for interment.

GIBSON. Harold, at Newhall, Cal., in his 74th year, passed peacefully in his sleep Wednesday morning, November 30; beloved father of Robert C. Gibson of Newhall and Mrs. Thomas D. Pitts of Sawtelle. Services Friday, December 2, at 10 a.m., at Noble's funeral parlors, San Fernando. Interment, Evergreen Cemetery, Los Angeles.

HAROLD. Daisy, late of 912 West Fortieth Place, devoted wife of Roy Harold. Services Friday, December 2, at 10 a.m., at Evergreen Cemetery. Walter C. Blue, Inc., in charge.

HARTMAN. At Alhambra, November 30, 1927, Joseph A. Hartman, aged 76 years, formerly of Cedar Rapids, Iowa; father of Walter K. Hartman of Los Angeles. Funeral Saturday morning at 10:30 o'clock at the chapel of Turner, Stevens & Turner, Alhambra. Interment, Cedar Rapids, Iowa. (Cedar Rapids papers please copy.)

HUGHES. Services for Washington Hughes will be held today at 2:30 p.m. from the Wittler & Riley Mortuary, 6500 Long Beach Boulevard.

JATHO. At 222 West Erna street, La Habra, Cal., John Jatho, aged 81 years. Services Friday, December 2, at 2 p.m., at R. B. McCormick's funeral chapel, 4100 Central avenue.

JONES. At 428 South Olive street, Zlede Foster Jones. Remains in care of Cresse's, Highland Park. Funeral announcement later.

KUHN. November 30, Augusta, beloved wife of Alfred Kuhn. J. H. Riedeman in charge.

LAISON. November 30, at 405 West Fifty-sixth street, Judith Louise Laison, beloved daughter of Mrs. J. Laison; loving sister of Caroline Laison of St. Paul, Minn. Funeral services Saturday, December 3, at 2 p.m., from Pierce Brothers' chapel.

LEE. At 1339 Climinson street, Lucille M. Lee. Remains in care of Cresse's, Highland Park. Funeral services at Evergreen Cemetery chapel Thursday at 3 p.m.

LEFLER. At 2000 Baldwin avenue, Arcadia, Cal., George A. Lefler. Friends may view the remains at the chapel of Ivy H. Overholtzer, 1719 South Flower street, until 4 p.m., Friday, December 2. Services and interment, Rockford, Ill.

LISTENWALTER. Funeral services for La Verna Listenwalter today at 3 p.m. from Pierce Brothers' chapel.

MACHYNLEITH. Lynn L. Machynleith. Announcement of funeral later by the Ruppe Mortuary, 843 South Figueroa street.

MARTZ. November 30, Elizabeth Martz, beloved mother of August J. Martz and Regina Martz. Funeral Friday, December 2, at 8:30 a.m., from the chapel of Cunningham & O'Connor, 1031 South Grand avenue. Requiem mass at the Church of the Precious Blood at 9 o'clock.

MASON. Services for George E. Mason will be held Saturday at 3:30 p.m. from the Hollywood Cemetery chapel, under direction of the Ruppe Mortuary, 843 South Figueroa street.

MIDBUST. The funeral services of O. L. Midbust will be held Saturday, December 3, at 2 p.m., from the chapel of W. A. Brown, 1815 South Flower street.

MUNDT. Suddenly, November 29, R. R. Mundt. Services will be held today at 10 a.m. from the H. S. Noies & Son funeral parlors, Culver City. Rev. A. J. Stewart officiating. Interment, Woodlawn Cemetery.

NICHOLL. The remains of Eliza Nicholl were forwarded yesterday by Pierce Brothers to Portland, Or., for services and interment.

PAULSON. At 5118 Townsend avenue, Eagle Rock, Anna Paulson, devoted mother of Margaret C. Loomis. Funeral services at Cresse's, Eagle Rock, Thursday at 2 p.m.

PETERSON. Mary Christina, beloved wife of N. J. Peterson and mother of Mrs. L. A. Olson of Beverly Hills, Mrs. F. W. Cox of Wilmington, W. K., Victor E. and John O. Peterson of Los Angeles, and Dave W. Peterson of El Segundo; sister of Mrs. Eva Ostlund of Los Angeles. Funeral services Friday, December 2, at 2 p.m., from the Swedish M. E. Church, corner Fourteenth street and Union avenue. Interment, Rosedale Cemetery.

PFIRRMANN. November 29, George P., beloved husband of Elizabeth Pfirrmann and father of Mrs. Lena Fredians, Mrs. Alice Cubberly, Herman F. and George P. Pfirrmann, Jr. Funeral 2 p.m. today from the chapel of J. H. Riedeman, 1618 South Main.

POLACEK. Martin, aged 45 years. Funeral 12 noon today from the chapel of J. H. Riedeman, 1618 South Main. S. R. Hamrock in charge.

PROELSS. At 4920 Maywood avenue, Eagle Rock, Max Proelss, beloved husband of Almena Proelss. Remains in care of Cresse's, Eagle Rock. Funeral services at the Little Church of the Flowers, Forest Lawn, Friday at 2 p.m.

SAUNDERS. At 2533 Boulder street, Mrs. Aimee Saunders, aged 52 years, beloved wife of L. E. Saunders; mother of Charles H. and Arthur R. Ferris and Aimee N. Saunders. Funeral services Friday, December 2, at 10 a.m., from the chapel of W. A. Brown, 1815 South Flower street.

SCHAEFER. Helen S., beloved wife of Fred W. Schaefer. Rosary Thursday, December 1, at 7 p.m., at the chapel of Wendell P. Cabot, 27 East Chestnut street, Pasadena. Requiem high mass Friday at 9 a.m. at St. Andrew's Church, corner Walnut and Fair Oaks avenue, Pasadena. Interment, Calvary Cemetery.

SMITH. At 3637 Budlong avenue, George Thomas Smith, aged 80 years, loving husband of Mary Jane Smith. Services Friday, December 2, at 2 p.m., at the University M. E. Church, 1018 West Jefferson street. R. B. McCormick, funeral director.

THOMPSON. George G. W. Thompson. Friends may call at the Ruppe Mortuary, 843 South Figueroa street, to view the remains, until Saturday. Services and interment, Ottawa, Can.

VOSHALL. November 30, Wesley G., beloved husband of Annie Voshall; father of Frank, Nelson G., Ivan and Lyle Voshall and Mrs. Bessie La Strupee. Funeral 10 a.m. Friday from the chapel of J. H. Riedeman, 1618 South Main.

WADE. In this city, Edward E. Wade, husband of Daphne Wade. Funeral from the chapel of Ivy H. Overholtzer, 1719 South Flower street, Friday, December 2, at 2:15 p.m.

WATERS. Services for George J. Waters will be held today at 2 p.m. from the Little Church of the Flowers, Forest Lawn Cemetery, under direction of the Ruppe Mortuary, 843 South Figueroa street.

WENGER. Howard L., late of 1270 Redondo Boulevard, devoted husband of Clara Wenger. Funeral Saturday, December 3, at 2:30 p.m., at the chapel of Walter C. Blue, Inc., 717 West Washington street.

WORDIE. At 3680 Berkshire Drive, November 29, Mrs. Agnes Wordie, aged 74 years, beloved mother of Mrs. G. W. Russell of Los Angeles, Mrs. Chester Harritt of La Mesa, Cal.; Mrs. Clark L. Jackson of San Diego, Cal., and James S. Wordie of Clarkdale, Ariz. Remains at the chapel of W. A. Brown. Interment, San Diego, Cal.

YOUNG. November 29, Clarence E. Young, loving brother of Earl R. Young. Funeral services Friday, December 2, at 8:30 a.m., from Pierce Brothers' chapel; thence to the Church of the Immaculate Conception, corner Ninth and Green streets, for requiem mass at 9 o'clock.

FUNERAL DIRECTORS

GEORGE B. REMINGTON
The Funeral Home of Service
Moderate prices. Ample parking space.
1133 SOUTH FLOWER STREET
TELEPHONE Whitmore 9728.

EDWARDS BROTHERS, INC.
SERVICE, ECONOMY, RELIABILITY
926 Venice Boulevard (14th street.) WE. 6943.

BRESEE BROTHERS
FREE PARKING IN OUR PRIVATE GARAGE.
855 SOUTH FIGUEROA. FA. 2125.

BEN ISHAM—PERSONAL SERVICE
WASHINGTON COMPANY. Moderate Prices.
735 West Washington street. WE. 5415.

E. CLAIR OVERHOLTZER CO.
WE. 6147 1236 South Grand.

WASHINGTON CO. J. D. ROBINSON
735 West Washington street. WE. 5415.

GARRETT BROTHERS
921 Venice Boulevard (14th street.) WE. 2020.

SHARP & O'CONNOR CO.
931 VENICE BOULEVARD. WE. 6443.

CEMETERIES

BEAUTIFUL
HOLLYWOOD CEMETERY
Mausoleum-Crematory-Columbarium
HOLLYWOOD CHAPEL, the most artistic little chapel on the Pacific Coast, available for funerals without cost.
CRYPTS $225.00
6000 SANTA MONICA BOULEVARD
HEmpstead 5439 HOlly 0482.

INGLEWOOD PARK CEMETERY
Mausoleum, Crematory, Columbarium
Large, wonderfully landscaped and highly improved Burial lots. Mausoleum crypts or Columbarium niches may be purchased on time payments. Information to visitors gladly given.
Office 423 Van Nuys Bldg. TR. 4437. Cemetery TH. 1531.

FOREST LAWN
Memorial Park
The Cemetery Unusual
Cemetery Mausoleum Crematory
Among The Hills
HOME OF
THE LITTLE CHURCH
OF THE FLOWERS
Glendale Avenue and San Fernando Road.

MAUSOLEUMS

ANGELES ABBEY
MAUSOLEUM
Entombment crypts as low as $100.
Vaults for sale from $25.
Information 603 Central Bldg., 6th at Main Sts. TUcker 9532.

FOREST LAWN MAUSOLEUM
Anchored in the rock
of the everlasting hills
FOREST LAWN
Memorial Park
Glendale Avenue and San Fernando Road.

CEMETERY LOTS

CRYPT, Forest Lawn Mausoleum. Special discount, quick sale. Address B, Box 147, Times Office.

BEAUTIFUL six-grave lot, Valhalla, $150, cash or terms. Address G, Box 390, Times Branch.

TWO or three lots, Inglewood, very cheap. Need money. Phone HU. 5286.

ONE section, 1653, Lot B, Valhalla Cemetery, for sale. MU. 6564.

MISSIONARY PAIR REACH JUNGLE GOAL

Mr. and Mrs. A. W. Catt at South American Post After Perilous Journey

After nearly six months of wandering through the trackless tropical jungles of South America, Mr. and Mrs. A. W. Cott, Los Angeles missionaries, who were believed lost, have arrived at their destination, according to a cablegram received by Rev. R. W. Parmelee, pastor of White Memorial Seventh-Day Adventist Church. The message said the couple reached Roraime, a mountain where the boundaries of Brazil, British Guiana and Venezuela converge, on August 23, last. They plan to start a mission at this point for work among the Indian tribes.

Accompanied by Mr. and Mrs. R. J. Christian, and with more than 100 Indian carriers to transport their baggage and other supplies, the missionaries set out from British Guiana on March 10, last. Their route lay across the wildest portion of the jungle and in many instances they were forced to chop a pathway through the brush and other vegetation. Mrs. Christian became ill with fever and her husband decided to turn back on June 29, after three months of suffering and hardships. His wife was carried back hundreds of miles on a stretcher, according to word received by friends in this city. Both couples are graduates of the Glendale Sanitarium.

Press Decided Palladium of Liberty Still

Freedom of the press won another victory last night in the Knights of Columbus auditorium when the Cambridge University debating team went down to defeat before Loyola College, the judges deciding 2 to 1 against the visitors from England. The subject of the debate was: "Resolved, that the power of the press has increased, is increasing and should be diminished."

Immediately following the conclusion of the debate the Cambridge team left Los Angeles for Berkeley, where they will meet the University of California team tonight.

While the English debaters were positive in their statements that the press exerted unwholesome influences in many cases, they offered no definite solution. They did advocate, however, that journalism should be raised to the ranks of a profession. Loyola College orators declared that any effort to suppress free speech marked the beginning of tyranny.

The Loyola team was composed of Donald Dunne, James Hookstraten and Robert Sullivan. M. A. B. King-Hamilton, Herbert Lionel Elvin and Hugh Mackintosh Foot composed the English team. John J. Quinn acted as chairman.

DESERT EAGLE DEAD

Rudolph Schildkraut's Prize Terrier Expires Suddenly

Desert Eagle (Rocky,) famous prize-winning wire-haired fox terrier and pet of Rudolph Schildkraut, motion-picture actor, is dead.

The dog, well known on the West Coast, died suddenly last night from undetermined causes. An autopsy will be conducted today to determine the cause of death.

Desert Eagle was purchased about a year ago by Schildkraut for $2200. The dog won prizes from his father, "Let's Go," international champion last year in the Beverly Hills dog show.

ALPHA TAU OMEGAS WILL DINE TONIGHT

Members of Alpha Tau Omega fraternity in Los Angeles and vicinity will gather at a dinner to be held this evening at the University Club. Entertainment will be furnished by Delta Chi Chapter at U.C.L.A. David Allerton will outline plans for the first buildings to be erected on the new Westwood campus. Other speakers will include John Hurlburt, Prof. Victor Harding and Arthur McCord.

DETECTIVE CORSINI BECOMES BENEDICT

Virginia Ianorone became the bride of Detective Lieutenant Aldo Corsini in a ceremony performed at the Church of the Lady of Loretta, Court and Union streets, yesterday. Father O'Donoghue officiated. Brother officers and friends were entertained last night by the groom.

TRAVELER AT YOUTH FORUM

At the Youth Forum Sunday at 7:30 p.m. in the Wilshire Boulevard Congregational Church, Dr. W. H. Cornett, world traveler, will give a travelogue, "'Round the World." He has just returned from visiting many nations. Dr. Frank Dyer will preside over the forum question box.

MACLYN ARBUCKLE BETTER

WATERTOWN (N. Y.) Nov. 30. (AP) Attending physicians reported today that the condition of Maclyn Arbuckle, veteran actor, is greatly improved. He has been ill for the past two years and his condition a few days ago was considered critical.

THE ETERNAL MASCULINE

The speaker waxed eloquent, and after his peroration on women's rights, he said: "When they take our girls away from our coeducational colleges, as they threaten, what will follow? What will follow? I repeat."

And a loud masculine voice in the audience replied, "I will."—[Brooklyn Eagle.

Asserted Check Passer Charged With Gem Theft

With the arrest yesterday of Louis Cangas, 30 years of age, at Daly and Manitou streets Detective Lieutenants Hahn and Giese stated they had in custody a man who passed fictitious checks amounting to more than $1000 and solved the theft of a diamond ring from the Crescent Jewelry shop at 707 South Figueroa street last Tuesday.

Cangas, arrested on the check charge, was found to be in possession of the diamond ring, according to the detectives. Mrs. Frank Suttin, wife of the proprietor of the jewelry shop, identified the ring and Cangas as the man who ran out of the store with it, the detectives stated.

Cangas gave his address as 133 West Third street. He is booked at the City Jail on suspicion of passing fictitious checks and grand theft.

Baby Expires on Operating Table

Ralph V. Junge, 3 years of age of 538 North Mansfield street, died on an operating table in the office of Dr. H. J. Andrews in the Taft Building yesterday, police report. The surgeon was about to perform an operation for tonsilitis, he is said to have advised the authorities, and had administered a preliminary anesthetic when the baby succumbed.

The Hollywood rescue squad was called and worked over the infant for more than an hour, but without success. County Coroner Nance took charge of the body and announced a post-mortem probably will be made to determine the exact cause of death.

PROMISE TO HUSBAND UNABLE TO CHEAT COURT OF TESTIMONY

As between a husband and the Superior Court there can be no argument, Judge Schauer insisted yesterday.

And so, over the objections of her spouse, Mrs. C. J. Steele had to tell what she knows of the marital troubles of Mrs. Mary Cape, her friend.

Mrs. Steele did not go to Judge Schauer's court with any idea of testifying.

"Mr. Steele told me to keep myself out of this affair," she said. "I just came along because I had never been to a divorce trial. But promised I would not testify."

So she stayed in the back of the courtroom and listened while Mrs. Cape swore that Stanley Cape had smitten her fearfully on the nose. But Mrs. Cape's own story was not sufficient. Corroboration is required in divorce cases, and she had no supporting witness.

"My, my, if Mrs. Steele could only testify," sighed Mrs. Cape. "She was there and she saw it. But she promised Mr. Steele she wouldn't."

"Where is this Mrs. Steele," demanded Judge Schauer.

"Right here," Mrs. Cape pointed.

Mr. Bailiff, bring Mrs. Steele up and have her sworn. Promises to husbands do not relieve citizens of the civic duty of aiding the courts in arriving at the truth," Judge Shauer ordered.

And so Mrs. Steele testified and Mrs. Cape got a divorce.

BUILDING IN CITY SHOWN ON INCREASE

Report Marks Month Just Closed as Busiest Since December Four Years Ago

Marking the largest single month's valuation in permits since December, 1923, the month just ended shows an increase over the same month last year of $8,776,073. Building permits' valuation for the thirty-day period are given as $17,464,327, according to the monthly report issued by J. J. Backus, Superintendent of Buildings.

Los Angeles building totals for the last eleven months are given as 35,172 permits with an aggregate valuation of $116,396,736. These figures give this November a lead of $3,480,393 over the same period last year.

The tabulation of the month's activity showing number of permits, type of buildings and valuation of each classification, is as follows:

Types of Buildings	Number of Permits	Valuation
Additions	535	$ 394,314
Alterations	799	336,070
Apartments	73	1,778,000
Churches	3	31,000
Clubs	1	215,000
Demolitions	37	5,375
Dwellings	679	3,797,732
Factories	5	12,500
Foundations	1	5,000
Garages	341	363,700
Gas stations	27	39,445
Hospitals	3	8,125,000
Hotels	1	25,000
Industrial buildings	8	83,343
Mercantile buildings	37	366,400
Miscellaneous buildings	7	21,300
Motion picture	4	17,700
Office buildings	5	462,300
Public works buildings	3	211,000
Public buildings	4	1,785,300
Schools	1	170,000
Sheds	129	21,782
Signs	2	1,200
Warehouses	7	57,400
Grand totals	2,904	$17,464,327

Fumes of Auto Again Used to Snuff Out Life

For the second time in the last week a man made use of his closed automobile to end his life by carbon monoxide poisoning. The body of Tom Thompson, 30 years of age, a salesman, was found yesterday by his widow seated in his automobile in the garage at 11304 Houston street, North Hollywood, according to police.

Thompson attached a tube from the exhaust pipe to the interior of the sedan and then allowed the motor to run. Ill health was given as the motive, according to police. The body was removed to the Donald Keith undertaking establishment in Lankershim.

S-51 Survivor Sobs on Stand

NEW YORK, Nov. 30, (AP)—One of the two living members of the submarine S-51 crew collapsed on the witness stand today as he told of seeing his fellow sailors drown all about him on the night the undersea vessel collided with the steamer City of Rome off New London, Ct., in 1925. The S-51 sank in two minutes.

The witness was Alfred Geiser. He finally sobbed openly as he was testifying at the limitation-of-liability suit brought by the Ocean Steamship Company, owners of the City of Rome.

The Ocean Steamship Company disclaims responsibility for the crash in which the City of Rome sent the submarine to the bottom off New London. All but three of her crew of thirty-six officers and men were drowned and one of the survivors since has died.

The government seeks $2,000,000 for the loss of the submarine, but the company contends that under admiralty law only $363,000, the value of the steamer, could be collected, even if negligence were proven.

Dog Will Add to Fiesta Thrills

A four-footed graduate of the modern police training school will demonstrate how criminals are overpowered with the teeth as part of the thrills on the program of events at the Fire-Police Interdepartmental Fiesta the afternoon of the 10th inst. in the Coliseum.

He is Ben King, police dog extraordinary, who got his training with the Kansas City police in the pursuit of bandits and who recently arrived here with his master, Fred Houser, of 159 West Fifty-second Place.

When Capt. C. Roy Cato's police "flying squadron" enters the Coliseum track to depict a running fight with bank bandits Ben will be one of the principal actors in the cast. He will "take out" one of the bandits, throw him to the ground, disarm him and hold him until officers arrive with the handcuffs.

Evening School to Give Banquet

A banquet gathering of adult students attending university college, the middle-city division of the University of Southern California, where those occupied during the day attend late afternoon, evening and Saturday morning college classes, is to be held on Saturday evening, the 17th inst., at the Chamber of Commerce dining hall, according to advice of Dr. E. W. Tiegs, dean of university college, S. C.

This is the first comprehensive social get-together of the university college student body. Many of the men and women attending classes at the Trojan night school have sons and daughters studying on the S.C. campus in day classes.

Your tongue tells when you need

Calotabs
TRADE MARK REG.

Coated tongue, dry mouth, bad breath, muddy skin, groggy nerves and sour stomach suggest its use.

What Are You Doing This Afternoon

Have you an hour to spare? Then drop in at 631 S. Spring street, at 2:30 o'clock, take elevator to 6th floor and be our guest at a FREE showing of our 5-reel film.

This is an interesting story of the development of Southern California's leading poultry and fruit production center. You will enjoy every minute of it.

No Charge—
No Annoyance

FONTANA FARMS CO.
631 So. Spring St.
Los Angeles

MAIL THE COUPON

Please send me the Fontana brochure, with data on amount of money required to start and details of 10-year plan at 7%.

Name ....
Address ....
(If you give P. O. box No., give street address also.)

Teeth as low as $5. Best Set

Best White Pin Teeth Made no matter how much you pay, including your choice of red or maroon rubber.

THE WONDER PLATE
All flesh color. No rubber. Unbreakable. Drop... step on them; will not break. The latest advancement in dental...

My Extremely Low Prices
Teeth Reset
Best White Pin (either set)
Gold Crown (22-karat)
Bridgework (22-karat)
Porcelain Crowns
Gold Fillings
Silver Fillings
Teeth Extracted (Painlessly)

Old gold is valuable. I pay cash or give you full value for it on dental work.
NOT A DENTAL PARLOR. A PRIVATE high-class, up-to-date, SANITARY office with sterilized instruments, and... ready operators, whom you will... pleased to recommend to your friends.

Dr. Medcraft EXAMINATIONS FREE
Entire Third Floor 536 S. Broadway
Hours: 8:30 to 6; Sun., 9 to 12. TUcker 52...

Exactly SUITS ELDERLY PEOPLE

Foley's Honey and Tar Compound quickly stops teasing harassing coughs that tire out and prevent sleep. No chloroform, no opiates to dry up secretions and cause constipation. Ideal for elderly persons. SOLD EVERYWHERE

FOLEY'S HONEY-TAR COMPOUND

GET RID OF PILES THIS NEW WAY

Sensational, Fundamental Discovery Made! Money Back Guarantee

Discovery made by a 30-year sufferer. Stops pain, itching, bleeding. Does exactly this or every cent refunded. Guaranteed to contain no dope!

Not an ointment, salve or suppository. A brand new remedy which absorbs and dries up piles. Nothing greasy or hard to use. Quickly penetrates and drives out the congestion, the irritation.

From our 30-year knowledge of piles WE KNOW that if you want real relief you must either use J. C. Pile Remedy or submit to a surgical operation, and thousands of tests have proven J. C. Pile Remedy to be superior to surgery and infinitely less costly and painful. Come on, you CHRONIC PILE SUFFERERS! Use J. C. Pile Remedy and enjoy life again. $1.00 a box, with unlimited money-back guarantee. At all good druggists.

J. C. Pile Remedy

New Wonder Gland Tablet Discovered

Glendage has brought happiness to many people and as a gland treatment we believe it to be the best. Hence we make an unlimited guarantee of satisfaction or money back.

People suffering from nervousness, overwork, lack of vim or vigor should try this wonderful remedy. As this preparation is the result of years of study and scientific experimentation it will be worth your while to interest yourself. Start today and see what this wonderful gland tonic can do for you. We guarantee you satisfaction or money back.

30-day treatment $3.00 at all good druggists, including Thorne Drug Co., 5th and Spring, 3rd and Hill, Godfrey & Moore, 1st and Spring, Watts Drug Co., 5th and Wall, Clark Drug Co., Long Beach, Joseph A. Pi... P. O. Box 1140, Los Angeles, Cal.

GLENDAGE
(Formerly Saxviter)

SCHLEI SCHER Silver Fox Farm
100 pairs to select from. Pioneer of... 817 Union League Bldg., Los Angeles, Calif.
RANCH MT. LOWE, CALIF.

Southern California Interests. Editorials—News—Business—Society—The Drama.

The Los Angeles Times

Vol. XLVII. THURSDAY MORNING, DECEMBER 1, 1927.—PART II. 22 PAGES. POPULATION [By the Federal Census—(1920)— 576,673 By the City Directory—(1927)—1,378,448

DEBT POLICY OF AMERICA SOUND

International Expert Lauds Administration Course

Germany's Load Too Heavy, Institute Informed

Mills College Head Suggests Scope be Enlarged

By a "Times" Staff Correspondent

RIVERSIDE, Nov. 30.—That the European debt settlement program being carried out by the present administration is not only fair to the other countries but represents a sound economic policy was the declaration made today at the noon luncheon of the Institute of International Relations by George Winfield Scott, international lawyer and recognized authority on World War indemnities.

He said the countries involved need a definite understanding regarding their obligations to help untie them out of the chaotic financial tangle in which they found themselves thrown at the close of the war. He expressed the belief that the United States should have joined the League of Nations and pointed out that in the effort to collect her debts she was being repeatedly drawn into international councils.

BURDEN TOO HEAVY

Mr. Scott said he is of the opinion that Germany would be unable to pay the $800,000,000 annual indemnity starting in 1928 and still be able to meet her interest payments on American loans made since the war. That debt may cause the United States to take the lead in asking that Germany's reparations debt be released, he said.

The fourth day of the Institute found several of the delegates compelled to leave for their homes, among them Dr. Aurelia Reinhardt, president of Mills College. Dr. Reinhardt has been an active part in the institute and expressed the belief that the scope of the institute should be enlarged, in view of the tremendous success of the present gathering. She said that in the future it might prove advantageous to all to include more business leaders, particularly those engaged in the importing and exporting trade.

PROFESSORS ARRIVE

Dr. Rockwell D. Hunt, dean of the graduate school of the University of California, who has been detained at the university, today arrived to direct the round-table discussions on the Chinese situation. He was accompanied by Dr. Emery S. Bogardus, professor of sociology at University of Southern California and a leader in the round table on race relations.

Conditions that are hindering the industries of France, Italy and the Balkans were discussed at the general conference of the institute this afternoon. Mussolini and his Fascist followers were declared by Dr. Constantine Panunzio, professor of social economics of Whittier College, to be keeping Italy from enjoying internal peace and international confidence.

"It is true," said Dr. Panunzio, "that Italy before and after the war needed a strong hand to guide her, but not the mailed fist. Contrary to the notion entertained by many, Fascism arose in Italy in 1919-20 not as a protest against the disturbances which Italy was experiencing during the postwar period, but rather Fascism was itself one major disturbance and the one that has persisted.'

MUSSOLINI IS FASCISM

"Fascism's theory, temper and methods, moreover, are due not to the exigencies of the time but to the temperament and experience of Mussolini, the creator and leader. Mussolini declares that 'masses are asses,' 'democracy is a figment of the imagination, representative government a mere shadow, a tool by which politicians dupe fools; the State is the only ultimate entity and every movement and institution is justified only as it serves the state.'"

After pointing out many excesses and harsh methods practiced by Fascism, Dr. Panunzio declared that there are indications that a course of greater moderation is gradually being approached. Fascism has achieved some notable things in the field of finance, he asserted, raising the lira from 3.96 cents in 1925 to 5.65 cents in 1927 and meeting the international debts of Italy. In recent months, he said, several extreme Fascists have been removed and moderates put in power.

FRANCE CRITICISED

In discussing the situation in France, Dr. Charles E. Martin, dean of the University of Washington and director of the Institute, pointed out that the disorganized condition in that country had been due to a bad economic policy on the part of the government, which, instead of dealing directly with the problem as a major one, attempted to restore the

(Continued on Page 2, Column 4)

POOR PA

BY CLAUDE CALLAN

"Ma's beginnin' to worry because our son Joe won't work. She used to think it was enough for him to be tall."

(Copyright, 1927, Publishers Syndicate)

FRIENDLY ENEMIES PARTED

'Dog-Gone,' Says Puss as They Take Pal

Ninette and Polly Say Farewell

Ninette, a Persian kitten, bids good-by to Polly, a dog, she became acquainted with at the hospital.

"DON'T cry, Polly, don't cry, the best of friends must part," purred little Ninette, a Persian kitten, to her playmate. Both were convalescing at the Byles Dog Hospital on Venice Boulevard. Polly was visiting the hospital for an injured leg and Ninette for an ailment of some sort.

The kitten and the dog struck up a friendship as soon as they met and, according to Dr. Jones, they had to be kept in the same pen together. Polly was always nervous and irritable when separated from Ninette and the little kitten meowed until they were allowed to be together again.

Polly's leg was about well and, of course, her anxious mistress wanted to take her home as soon as possible. Now, Polly wanted to go home too, but she hated to part from her pal of convalescing days in the hospital ward. However, as the little Persian said, "the best of friends must part." Ninette bade her friend farewell and they were taken their separate ways.

EXCHANGE CAMPAIGN WILL GO ON

Fruit Growers' Manager Tells Plans for Continued Newspaper Advertising

Continuance of the newspaper advertising campaign carried on by the California Fruit Growers' Exchange for the purpose of placing before the public facts regarding the operation and services of the exchange, and especially in communities dependent upon the citrus industry, was announced last night for the coming season in the annual report of E. G. Dexell, general manager of the exchange.

While there appears to be a growing appreciation of the work of the exchange, according to the report, the many changes in ownership of orchards necessitates the constant education of new people. Such educational work also brings a better appreciation on the part of exchange members of the benefits of better distribution and the possibility of gaining further advantages through support of the organization, it is stated.

SHRINERS TO SEE NEW FORD TODAY

The luncheon of Al Malaikah Temple, Shrine, will be at noon today in the Biltmore Ballroom, with Noble Fletcher Ford in charge. It will be featured by an exhibit of "Ford models"—not the old-time Model T, but Fords of a newer vintage. Ben Laietsky and his orchestra will furnish the music. Doors will open twenty minutes before time and all Shriners must be vised by the outer guard.

AIR SPRING DATA GIVEN IN INQUIRY

Seibel Presents Portion of Papers in Investigation of 200,000 Stock Shares

Henry Seibel, president of the Seibel Air Springs Company, Inc., appeared at the office of Corporation Commissioner Friedlander yesterday morning carrying what he declared is a portion of the books, records, stock lists and other data covering the operations of his corporation in California.

The investor-president was accompanied by his wife.

Following an informal conference with Chief Auditor Whittaker and other officials, Seibel was granted an extension of time in which to produce the remainder of the books and papers.

The date for the formal hearing on the business affairs of the Seibel corporation then was set for Friday at 10 a.m.

Seibel told Corporation Commission officials that he knows very little about book-keeping and never has handled that part of the business of the organization, but that he is sure a check and investigation will show that there has been no overissue of stock, and no sales since the 200,000 shares, $1 par, stock permit was revoked by Friedlander's order of February 2, last.

Complaints from asserted stockholders now on file with the Corporation Commissioner indicate, according to investigators, that stock has been sold in the corporation in a large number of cities and towns throughout the State, and that the investors have realised nothing on their shares. The permit, issued in June, 1926, was to provide funds to manufacture a patented air spring seat, and a small factory for models was started at Anaheim. The factory, and offices were vacated some months ago and machinery sold, according to information compiled by corporation investigators since early in 1926.

Funeral Rites for Gamash Set for Tomorrow

Funeral services for former Detective-Lieutenant Burt N. Gamash, who died yesterday at the Methodist Hospital after an illness of about six weeks, will be conducted tomorrow at 2 p.m. at the Wilshire Undertaking Company. Cremation will be at Forest Lawn Cemetery.

Gamash, who had served on the Los Angeles police force for twenty years, retired May 1, last. He was 50 years of age. His widow is reported to be seriously ill at their home, 1603 Silverwood Terrace.

KEYES RETURNS TO DESK TODAY

Definite Action Expected on Ryan Charges

Grand Jury Foreman Gets "Black Book" Copies

Controversy Believed Subject of Secret Session

With the predicted return of Dist.-Atty. Keyes to his desk today to resume control of his department after an absence of ten days, definite action in the controversy precipitated by the resignation of his chief trial deputy, Joseph W. Ryan, with a barrage of charges against the administration of affairs in the District Attorney's office, is expected immediately.

The District Attorney, according to relatives, returned to his home yesterday morning, but left again almost immediately without informing them of his destination, stating that he would be back at his desk this morning.

"BLACK BOOK" DISCUSSED

Meanwhile rumors concerning the "little black book," reported to contain numerous notations of questionable dealings with the District Attorney's office spread throughout the city.

The fact that the grand jury is interested in the asserted book was established by George Wallhaus, foreman of the grand jury, with the statement that he had received purported photostatic copies of it and an anonymous letter urging immediate investigation. "We have too many irons in the fire to investigate this matter immediately," Wallhaus said. "However, when we dispose of numerous matters now pending we probably will discuss this also."

From other sources, however, it was established that the matter already had been discussed in secret. Tuesday the grand jury held a long secret session excluding deputy district attorneys from the room.

HOLD SECRET SESSION

Yesterday afternoon after concluding routine business the grand jury again went into secret session for more than half an hour, and is believed to have discussed the charges made by Ryan in his fiery resignation. They then adjourned until next Monday morning.

In his resignation Ryan charged that 75 per cent of the cases handled by the District Attorney's office were disposed of by accepting pleas for lesser charges.

Harold L. Davis, Chief Deputy District Attorney, answered the charges with the counter-charge that Ryan was motivated by political ambitions to become District Attorney and stated that he had placed the entire matter in the hands of the grand jury.

Tom Mix's Father Dies in East of Heart Disease

Edward E. Mix, father of Tom Mix, died at his home in Du Bois, Pa., late yesterday of heart disease, according to word received at the Fox Films Company west-coast studios in Hollywood. Tom Mix, who is on location making a picture at Prescott, Ariz., has been notified.

EDWARD E. MIX.

The elder Mix, who was past 70 years of age, had many friends in Los Angeles, having made a wide acquaintance here during visits to his son.

Funeral Rites for E. P. Carley Set for Today

Funeral services for Edward P. Carley, 2006 Ellendale Place, who died last Tuesday following an illness of three months, will be conducted this afternoon at the D. C. Gulick Mortuary Parlors, 1249 South Flower street. Cremation will follow and interment will be at the Inglewood Cemetery.

Mr. Carley, who was 65 years of age, had been an employee of The Times since just after the building was dynamited in 1910. He was among those who responded to the call for men to take the places of those who were killed in the explosion. He was employed in the linotype department and had been in active service until about three months ago.

Cryer Due Back in City Monday

City business in Chicago is detaining Mayor Cryer there, according to a telegram received yesterday by Mayor's Secretary Kinney. Mayor Cryer went to Chicago to see the Notre Dame-University of Southern California football game as a representative of Los Angeles and the State of California.

He wired he expects to return next Monday. Meanwhile President Bonelli of the Council is acting as Mayor.

Football fans about the City Hall eagerly have been awaiting the Mayor's return in order to get his legal opinion on the asserted "Chicago count," the game officials gave Knute Rockne's Irish gallopers.

HUGE REALTY DEAL CLOSED

Sum of $4,000,000 Cash Paid for Sun Finance Building Said to Set Record

What is declared to be the largest single cash deal ever consummated in Los Angeles real estate was announced yesterday with the signing of final papers for the purchase of the Sun Finance Building by the Los Angeles Income Properties, Inc., from the Sun Realty Company. The price is said to be approximately $4,000,000. Robert Baker, real-estate broker with offices in the Sun Finance Building, negotiated the transaction.

The building is a limit-height structure on the southwest corner of Sixth and Olive streets, with a frontage of 205 feet on Sixth street and 135 feet on Olive street to a private fifteen-foot alley.

The building, which was purchased in 1924 by the Sun Realty Company for an amount reported as $3,500,000, contains 352 offices and stores and at present is about 95 per cent rented. The five upper floors are occupied by offices of the State of California.

Roiden Lee Borden, president of the Los Angeles Income Properties, Inc., and I. Eisner, as head of the Sun Realty Company, represented their respective companies in the transaction.

Mr. Borden, when asked for a statement, merely said: "We are proving our faith in the future of Los Angeles; that slogan, which we adopted years ago, also applies to this $4,000,000 deal just as it has been our guide since the inception of this business."

Legal matters in connection with the transaction were handled by Lowenthal, Lisener, Roth and Gunter for the Sun Realty Company and Leonard B. Slosson of the firm of Farrand and Slosson for the Los Angeles Income Properties, Inc.

Today's Bible Text

God's embrace: As the mountains are round about Jerusalem, so the Lord is round about His people from henceforth even forever. Psalm cxxv, 2.

HAND MINUS HONORS HITS WIFE

She Didn't Trump Ace, But He Blamed Her for His Lack of High Cards So He Halts Rubber to Slap Her and She Burns Bridges by Getting Divorce

Responsibility of the insidious game of bridge for another divorce was established and recorded yesterday in Judge Bowron's court when Mrs. Charlotte M. Scofield appeared to obtain a dissolution of her marriage to Ray G. Scofield.

"He slapped me in the face and threw the cards all around the room," Mrs. Scofield related.

Judge Bowron will not grant a divorce for any flimsy reason, so he began to inquire into the circumstances.

"Had you trumped his ace?" he demanded.

"No, Mrs. Scofield denied.

"Well, does Mr. Scofield believe in a weakness rescue from a no-trump bid? Maybe you took him out with five diamonds to the king," the court suggested. "He must have had some good reason to have become so infuriated."

"Well, he had a reason, such as it was," Mrs. Scofield said. "Lots of husbands seem to blame their wives for this. The fact was that he had drawn hands without an honor several times. So he slapped me."

Judge Bowron was righteously indignant.

"No man ought to slap his wife, even if he draws thirteen cards seven spot high," he declared roundly. "If you had led a singleton, from two trumps, and had thus established a long dummy suit for declarant, now, maybe—. No, a man ought not to slap his wife, anyway, and you may have a decree of divorce over it."

Air Business Makes It Easy to Drop in for Frolic

[P. & A. photos]

Find It Convenient to Combine Work With Play

Above—Lieuts. Sinton, Ramsey, Vreweg and Arnold, Ensigns Fordyce and Herlihy and Lieuts. Ballenger and Kaufman. Below—Exclusive picture of the new Navy T-3-M plane.

PLANE PLANT TO BE BUILT

Douglas Company Will Erect New Factory Before Lease on Present Site Expires

SANTA MONICA, Nov. 30.—Fulfilling its agreement with the city of Santa Monica at the time Clover Field was purchased through a bond issue for a municipal airport, the Douglas Company, internationally known airplane manufacturers, will erect a new factory at the field, according to a statement made public by Donald W. Douglas, president of the corporation. The new factory is to be ready for occupancy when the lease on the present Wilshire Boulevard site expires.

The Douglas company will be employing 600 men by February 1, 1928, an increase of 200 over the present staff, according to the statement. The 1928 production schedule for the company, the president states, calls for 225 planes.

In February, 1926, the Douglas company entered into a joint option with the municipality for the purchase of Clover Field, and in August of that year the purchase was completed. Of the 175-acre tract the company took 7.65 acres, paying $5880 an acre in cash.

The lease on the present site at 2433 Wilshire Boulevard was made in July, 1924, with the Herman Film Company. This lease expires in July, 1929. Investment in permanent facilities at the plant totals about $75,000, in addition to a lease obligation of $15,000 over the present lease period. The agreement with the city, according to Douglas, as set forth in a letter to former Mayor Steele, was to start the new Clover Field factory shortly before expiration of the present lease.

Concerning plans for the new factory, Douglas said it will have a main central building fronting 100 feet on Ocean Park Boulevard. Wings 200 feet in length will be placed on each side of the main building, providing 500 feet of buildings on the boulevard. The main building is to be two, and the wings one story in height. All buildings facing the boulevard are to be of Spanish type architecture, set back from the street to provide suitable landscaping. The total floor area will be 85,000 square feet, providing 30 per cent more manufacturing area than that of the Wilshire Boulevard plant.

Two new types of military airplanes have been developed by the company this year, according to Douglas; and a third type will be completed by March 1, 1928. The first two models go into full production December 15, and the third will be in production July 1, 1928.

AIR LEADERS GO TO START DENVER LINE

Hanshue and Moseley on Way East for Opening of Mail Service the 10th Inst.

Harris M. Hanshue, president and general manager of Western Air Express, and Maj. C. C. Moseley, vice-president in charge of operation, yesterday left Los Angeles to arrange for the opening the 10th inst., of the Cheyenne-Denver-Colorado Springs-Pueblo air-mail line.

Mr. Hanshue will go to Denver and Maj. Moseley will go to Salt Lake City, at which point the mile-high air-mail line will connect with transcontinental planes. According to officials of the company, three planes will be put in operation on the 200-mile line, giving daily service both ways.

The Western Air Express also is the holder of the air-mail contract between Salt Lake City and Los Angeles. Operation of this line has set a high mark for efficiency.

NEW NAVAL PLANES ON JAUNT HERE

Young San Diego Officers Fly T-3-Ms to Los Angeles and Are Guests at Dance

By "Times" Staff Correspondent

SANTA MONICA, Nov. 30.—Combining business with pleasure, eight young naval officers from San Diego landed at Clover Field today after making a flight in three new T-3-M land planes for the purpose of becoming familiar with the machines and the terrain and also for the purpose of attending the naval-air-reserve ball at the Biltmore in Los Angeles tonight.

Leaving San Diego at 1 p.m., the party arrived here at 3 p.m. after making a stop at Long Beach. Although eager to change into their dress uniforms and get away to the dance, the officers stopped a few moments to explain the new ships.

The planes are Martin torpedo planes, third model, land ships used by the Navy and equipped to drop torpedoes on battleships. Each carries four passengers and is geared to high speed with 750-horsepower Packard motors.

Lieut. Ramsey was flight commander of the expedition.

Wife of Peru's Consul Injured in Auto Crash

Mrs. Francis Ayulo, 40 years of age, wife of Manuel L. Ayulo, locan consul for Peru, was painfully injured yesterday when the automobile in which she was riding with her husband crashed into the curb at First street and Bimini Place. She was given emergency treatment at the Hill-street Receiving Hospital for numerous cuts and bruises about the face and neck.

Ayulo is uninjured, it is stated. The accident occurred, according to the consul, when he swerved his machine into the curb to avoid striking another car.

HARBOR CHOICE CONFIRMED

Council Unanimously Accepts Crawford for Post and Also Approves Gollum for Plan Board

The third time was the charm and yesterday the Council, by unanimous vote, confirmed as a member of the Board of Harbor Commissioners, J. A. Crawford, Mayor Cryer's third nomination for that office.

The Council, also by unanimous vote, confirmed the Mayor's selection of F. W. Gollum as a member of the City Planning Commission. The discussion of Mr. Gollum's appointment brought out some rather acrimonious assertions anent some of the thimble-rigging that goes along with appointments to political office in this city.

INTERVIEWS SUGGESTED

Councilmen Hughes and Jacobson suggested the advisability of having nominees up before the Council to be questioned as to their fitness.

"One case came to my attention," declared Councilman Randall, "when a candidate for appointment was advised by the 'factotum' in the Mayor's office to go to the Byrne Building and interview a person there. He didn't go and he didn't get the appointment."

A division of the engineering department and the City Attorney are housed in the Byrne Building, but Mr. Randall later, to interviewers, said he made no reference to them. He meant, he said, Kent K. Parrot, once the City Hall boss.

SUCCEEDS McNITT

Gollum is vice-president of the Metropolitan Mortgage Company. He was appointed vice Rollin McNitt, term expired.

Discussion of Crawford's confirmation was featured by a monologue by Councilman Colden, representative of the harbor district and chairman of the Harbor Committee, upon the necessity of Los Angeles maintaining control of the proposed unified port district. Colden and Councilman Martin declared themselves satisfied with Crawford as an able business man who will look after the city's interests.

Crawford, who is general manager of the Republic Supply Company, dealers in oil-well supplies, succeeds to the post of Frank Meline, term expired. Mayor Cryer renominated Commissioner Meline but the Council rejected the appointment following a fight upon him led by Councilman Colden. The Mayor then named George A. Rogers but he, too, was rejected.

The Lancer

by Harry Carr

THE next time one of our valiant bands of football heroes go east they ought to pick out a town which isn't buried in mud.

I haven't heard from Mayor Bill Thompson as yet; but there is very strong evidence that the sloppy football field is some of King George's conspiracy to capture Chicago. You can't help but see that it was regular London weather.

KIPLING GROWN TAME

Kipling's new poems may appeal to the cultured and refined; but to us who constitute the rough trade—and who remember the stirring wallop of the "Recessional" or "Danny Deever"—lines like these are too tame:

"I had some friends — but I dreamed that they were dead,
Who used to dance with lanterns 'round a little boy in bed."

LOST TO THE WORLD

Kipling's best stuff was written in between whiles of his work as a reporter on an English paper in Simla—when he was in the midst of life.

A recluse on a little farm in Sussex, he is a living illustration of "The world forgetting, by the world forgot."

George Bernard Shaw grows more virile and more vivid with the years because he sticks around and mingles with the folks.

THE FOLSOM OUTBREAK

Another outbreak of convicts is expected at Folsom. The probabilities would seem to stand in direct ratio to the speed with which they send to the gallows the ringleaders of the last outbreak.

Any stalling and dilly-dallying on the part of the prosecutor will stand as an invitation for a repetition of the rebellion and murder.

KIDNAPED BY MOORS

The Moors are a very practical people. When they wanted a radio set in the palace of Caid Ali Ben Noceur, they sent out a couple of lusty, able-bodied kidnapers and seized the nephew of the French Resident-General. And now the illustrious Caid can listen to the radio sopranos and remember the time when there wasn't anything more exciting going on than a war.

BULLY THE WORLD

For some reason the Moors have always been able to bully the civilized world.

In the infant days of the United States seven powerful European monarchies were meekly paying tribute to these ruffians. Not only money, but shotguns, gold watches or anything upon which their fond fancy dwelt.

NOBLE, ANYHOW

Finally Pinckney of Virginia rose up on his hind legs and cried: "Millions for defense but not one cent for tribute!" After which we went right on paying tribute as before. But it was a noble sentiment, anyhow.

RECITAL OF HYMNS AT LIBRARY BRANCH

A lecture of unusual interest will be given at the Wilshire Branch Public Library, Council and St. Andrews streets, Friday evening at 7:30 o'clock. Mrs. Guy Bush and Mrs. Gertrude Huntington will appear in joint recital in illustration of the great hymns of early and recent times. The auditorium of the new building of the Wilshire branch library makes it possible for the library commissioners to offer these free lectures to the community. Books which aid in appreciation of the subjects featured at each lecture will be on display.

AUNT HET

BY ROBERT QUILLEN

"In my judgment, Eve wasn't very happy in Eden, noway. She didn't have nobody to talk to about her husband's faults."

(Copyright, 1927, Publishers Syndicate)

Court Liberates Mother in Murder to Avenge Honor of Daughter

INDICTMENT BY JURY REFUSED

Davis Holds Further Action Would be Persecution

Both Woman and Girl Tell Story of Affair

Judge McConnell Dismisses Plaint Without Comment

Mrs. Hazel Hull, who shot Gordon J. Waters to death last Sunday night in front of her home because of an asserted assault on her 17-year-old daughter, was released from the County Jail last night following the refusal of the county grand jury to indict her on a charge of murder. A Coroner's jury the day before exonerated Mrs. Hull.

Immediately after the grand jury refused an indictment, Chief Deputy District Attorney Davis appeared before Municipal Judge McConnell and moved for a dismissal of the murder complaint that had been filed against her. The court granted the motion without comment.

DAVIS ISSUES STATEMENT

Davis issued the following statement on the case.

"The murder charge against Mrs. Hazel Hull has been dismissed. A full and complete investigation has been made, both before the Coroner's jury and the grand jury of Los Angeles county. Complete exoneration was given Mrs. Hull by both these bodies. Under the circumstances further prosecution of this case would not only be futile, but would be persecution rather than prosecution."

The action of the grand jury in declining to vote an indictment came after practically all of the witnesses who testified before the Coroner's jury appeared and repeated their testimony. In addition, Mrs. Hull gave her version of the shooting and the events that led up to it.

The mother had declined to tell her story to the Coroner's jury, and on instructions from her attorney, S. S. Hahn, was ready to refuse to testify before the grand jury. As the defendant, she had a legal right to do so. But the daughter, Marie, when called before the grand jury yesterday, also refused to tell her story, saying she refused on advice of her attorney, Hahn. The District Attorney's men were ready to have her cited for contempt.

ADVISED TO TELL STORY

Attorney Hahn was summoned before the grand jury and as a result of his session with the inquisitorial body came out and advised the girl to reappear and testify. This she did. He also advised the mother to tell her story to the jury, which she did.

The story of the asserted attack on the girl by Waters on the night of November 16, last, when he was driving her in his automobile on a lonely canyon road was repeated. The events of last Sunday night were also recounted, the jury being told how Mrs. Hull shot Waters in front of her home as he was getting into his automobile.

Upon being released from jail, Mrs. Hull returned to her home with her daughter at 849 West Forty-third Place, where she conducts a boarding house.

Mrs. Frank B. Willis, wife of United States Senator Willis of Ohio, who collects quilts as a hobby, has one that has been in her family for nearly a century.

PAVEMENT PIGSKIN PLAY PROHIBITED

And Fairest Co-eds Fail to Melt Hearts of Police

Please, Mister, Let 'Em Play

George Lichty and Roy Pomeroy being shown the way home by Sergt. Leudtke while Estelle Hawthorne, Peggy Bryson and Joyce Whitfield plead for mercy for the boulevard football players.

POLICE officers at the University station believe football has its place at the University of Southern California, but not when collegians not on the varsity team insist on playing impromptu games in the streets surrounding the local institution.

Co-eds also are among the offenders and even though they do not actually participate in the highway scrimmages they do very well as referees and rooters.

The officers who have charge of the Trojan university district are ardent football fans and support the stars, but neighbors of the college fraternity and sorority houses have forced them to put a ban on the mock pigskin classics. The neighbors also are for the Trojan gridders when they play on a conventional field.

Two of the offending players, George Lichty and Roy Pomeroy yesterday were shown the way home by Police Sergeant Leudtke, while three fair co-eds, Estelle Hawthorne, Peggy Bryson and Joyce Whitfield, protested the decision and exerted their charms to soften the heart of the officer.

Despite their supposed training in psychology and suggestion they were unable to reverse the police edict. The university officers add that the ban on street players will be kept in force and a command to retreat into fraternity and sorority houses may be followed by more severe punishment.

Phi Delta Nu Installs New Chapter Here

After disbanding during the World War when the entire membership enlisted for service, Phi Delta Nu once more has installed an active chapter at the University of Southern California, it was announced last night.

One of the oldest fraternal organizations on the campus Phi Delta Nu was organized in 1902 in what was then known as the University of Southern California Academy. It was reorganized in the college of Liberal Arts in 1906, holding a prominent place in scholastic achievement and athletics.

More than 150 alumni who had been scattered far and wide gathered again Monday night at the University Club to celebrate the return of the fraternity to the campus.

COLORADOANS TO DANCE

President W. Warren Campbell announces the December rally of the Colorsdoans for Saturday evening in the Moose Hall at 1024 South Grand avenue. A program will precede the dancing and all the Colorado folks resident or visiting are invited.

OLD TROJAN GRADUATES DUE TODAY

University Will Welcome Alumni at Homecoming; Many Events Arranged

Homecoming for alumni of the University of Southern California starts today on the Trojan campus. Graduates of classes from 1880 to the present will come from all sections of the State to attend the fourth annual reunion festivities.

Events today include a get together of all English majors at the Women's Residence Hall at 4 o'clock, the Varsity Club banquet at 6:30 at the Ambassador Hotel, and the Trojan Men's Smoker at the Elks' Club at 9 o'clock.

Tomorrow golf matches between dental and law teams, and individual play for all alumni will be held at the Brentwood Country Club. The two events scheduled for tomorrow evening include the men's and women's football dinners, which will be held at 6:30 o'clock in the men's gymnasium and women's halls, respectively.

Dr. Harry Van Fleet and Miss Sara Stoneham are the alumni chairmen, while Everett Miller and Helen Klane, seniors at Southern California, have been named as student chairmen.

Following the dinners a rally in Bovard Auditorium, dance in the gymnasium and a bonfire conducted by Burdette Henney are on the program.

DEBT POLICY OF AMERICA SOUND

(Continued from First Page)

franc by piecemeal and patchwork. Dr. Martin also blamed the reluctance of France to tax her own people, as well as her persistence in spending up public works which could conveniently await a more propitious season, for present difficulties. Continuing, he said:

"It is one of the ironies of the day that Germany, under a plan of foreign financial collaboration, is rapidly assuming a leading position in international finance. France, while enjoying the fruits of victory and a vast political leadership, still is in the throes of financial disorganization.

"The answer, if one may suggest it, is the application of the same remedial measures which have so soundly restored some of the defeated states. It may entail the surrender of some political pride but it would mean economic betterment and a happier people."

DANGER IN BALKANS

"Only an energetic interference on the part of the League of Nations can curb the destructive powers put into operation in the Balkans and Central Europe and stop the dangerous playing with fire," declared Prof. Boris Morkovin of Charles University of Prague, in discussing the Central European and Balkan situation. He pointed out that one of the outgrowths of the turmoil in Central Europe and the Balkan states might be the eventual formation of Danube and Balkan confederations, which will be able to assert their independence from the great rival powers.

American money, to a large extent, is dominating the economic situation in Germany, D. P. Miller, assistant United States Commercial Attache at Berlin, told the institute delegates. "Not long ago," he said, "a period fo depression was expected, but sufficient money arrived from the United States to postpone it for a year and a half.

GERMANY WISE

"To large extent Germany is keeping the proceeds of her American loans in this country in the form of dollars, rather than converting them into marks in Germany. This is being done to avoid a sudden influx of too much easy money, which would cause inflation with unfortunate consequences.

"Similarly, the Bank of France is keeping enough money in New York and elsewhere to make the payments on the Mellon-Berenger arrangement for a generation. She is avoiding a sudden rise in the value of the franc, which would upset price levels and affect her exports."

A new law in New York permits women workers in factories and mercantile establishments to work only forty-eight hours a week.

PENALTY PERIOD FOR TAXES NEAR

Next Monday Final Day to Pay Sans Extra Cost

Total Will be $13,000,000 in Excess of Last Year

Welch Says That Smaller Amount Collected Now

Announcing that next Monday will be the last day on which to pay the first installment of the 1927-28 taxes, County Tax Collector Welch yesterday urged taxpayers to make their payments on or before that date in order to avoid the usual penalty.

According to Welch, tax payments are coming in slower this year than last year, although there is a total of more than $13,000,000 to be collected for the present year than during 1926-27.

Total taxes to be collected by the office this year will reach the figure of $111,267,715 as against $97,907,-583 for the 1926-27 period, he stated. In spite of this large total, the official declared only $16,269,691 of the first installment has been collected to date, while $16,571,553 had been received up to this date last year.

Welch suggested that taxpayers who make their payments at the Hall of Justice do so during the afternoon hours in order to avoid the usual morning rush with its consequent waiting in line. Those who wish to avoid the delay occasioned by making payment in person are asked to mail their payments to the Tax Collector in the Hall of Justice. The Tax Collector's office is located on the third floor of the building, and the Assessor's office is located on the fourth floor.

Taxpayers also are requested to bring their bills with them or to obtain them from the Assessor's office before taking place in the cashier's lines at the Tax Collector's office in order to minimize delay and confusion.

ENGINEERS TO MEET

"Transportation of the Future" will be the topic at the meeting of Los Angeles chapter, American Association of Engineers, this evening at the Windsor Tea Room in the Brack-Shops. E. Colbert Pevney, consulting automotive engineer for the Moreland Truck Company and chairman of the Southern California section of the Society of Automotive Engineers, will be the speaker and will describe the air derby which he attended recently at Spokane, Wash. A musical program under Mme. Irwin Kellogg will accompany the dinner at 6:30 p.m.

REDSKINS MASSACRED BY WHITES

Indian Village Burned After Fierce Fight—But It Was Only Film Stuff

Nearly 100 Indian homes in a village north of Hollywood were burned to the ground yesterday when a number of white men and some 300 Indians got into a row that ended with the firing of the village by the whites and massacre of the redskins—all of which took place on a motion-picture set at the Lasky ranch.

Used as it is to the filming of pictures, the countryside for miles was agitated by the realism of the burning village and especially by the added touch of the Van Nuys and Hollywood fire departments standing by for action in any emergency.

Roads leading to the scene were writhing lines of traffic. Some nervous residents sent out fire department and police calls.

However, cameras clicked off their reels, the actors did their stuff, the village went up in smoke, Indians lay down and died, several thousand citizens got a thrill, firemen got black marks in the big book, where bad words are recorded—and another scene was shot for "Ramona," a picture Edwin Carewe is making.

Three Slightly Hurt as Crash Overturns Auto

[By a "Times" Correspondent]

SANTA MONICA, Nov. 30.—Three persons narrowly escaped serious injury when a heavy sedan in which they were riding was overturned after being struck in the rear by a car driven by Jose Balejo of 1482 Eighteenth street, at the intersection of Broadway and Sixth street here.

J. L. Stewart of San Rafael, driver of the overturned car, was severely cut across the face and Mrs. L. Morton of 0711 Colgate avenue, Los Angeles, and Mrs. C. Evans of 1027 Sixth street, Santa Monica, passengers in the car, were slightly cut and bruised.

WISCONSIN REUNION

Former residents of Wisconsin will gather Monday, December 6, for a reunion in Veterans' Hall, 946 South Hill street. D. R. Hanson will sing.

Miss Physical Culture Invites the Women Of Los Angeles to a Free Lecture

Friday Morning Dec. 2nd At 10 o'clock at PANTAGES THEATRE

"Miss Physical Culture" is known as "America's Most Perfect Woman." Her lecture to Women only at the Friday Matinee will be well worth hearing!

It is most gratifying to us to learn that Miss Physical Culture wears and recommends Walk-Over Main-Spring Arch Shoes, not only for their smart appearance but for their comfort and the Health which they enable!

Hear Miss Physical Culture and then let us demonstrate the Main-Spring Arch to you.

JESBERG'S WALK-OVER SHOPS
716 SOUTH BROADWAY
The Home of MAIN SPRING ARCH SHOES IN PRINCESS PAT and RELIEF Models

"The best Christmas we've ever had—thanks to Bank of Italy Christmas Club!"

Seventy thousand Californians will have XTRA MONEY this year—ready cash for everything from turkey to taxes—because they had the foresight to join Bank of Italy Christmas Club *last year.* Now is the time to join for a *"carefree Christmas" NEXT YEAR!*

Join Now
Bank of Italy
Christmas Club

The Book

Go to any Bank of Italy branch and say "I want to join your Christmas Club."

	Weekly Deposit		Total you will have
Group 1	$ .25	for 50 weeks	$ 12.50
Group 2	.50	for 50 weeks	25.00
Group 3	1.00	for 50 weeks	50.00
Group 4	2.00	for 50 weeks	100.00
Group 5	5.00	for 50 weeks	250.00
Group 6	10.00	for 50 weeks	500.00
Group 7	20.00	for 50 weeks	1000.00
Group 8	for any amount		

The Plan

Bank of Italy
National Trust & Savings Association
A NATIONAL BANK

Forty-seven Branches in Los Angeles

The FORVE Company's First CHRISTMAS SALE

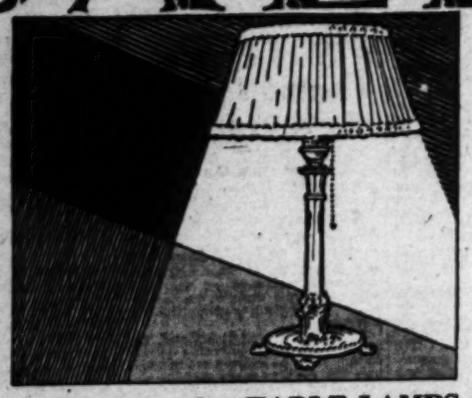

This sale will continue until CHRISTMAS

$24.50

25 Duplex-a-lite TABLE LAMPS

Here is an ideal Christmas gift the whole family can enjoy. The Duplex-a-lite illuminates every part of the room. It has no glare nor shadows—truly a bargain at this price. Original price $35. SALE PRICE $24.50.

PRICES 25% to 50% OFF on LAMPS and GIFT FURNITURE

BOUDOIR FLOOR LAMP Very dainty. Adjustable pale green and yellow shade with standard to match. SALE PRICE . . . 25% off

FIRE SET and ANDIRONS Handmade. Finished in dull brass. Show extra fine craftsmanship. SALE PRICE . . . 25% off

TORCHIERES Single light candle torchieres of wrought iron and brass. Very smart. SALE PRICE, each . . $9

BRIDGE LAMP Wrought iron in beautiful hand antique finish. Gold and rose metal cloth shade. Original price, $84. SALE PRICE $56

SOLID WALNUT TABLE Handmade, very attractive design. Slightly shopworn. Original price, $34. SALE PRICE . . . $21.50

EMERALD DESK LAMPS Bronze finish with emerald shade—a gift that is really useful. Original price each $13. SALE PRICE . . . $9.85

The FORVE Company
818 South Figueroa

A SMALL DEPOSIT WILL HOLD YOUR PURCHASE UNTIL CHRISTMAS

ical Culture
e Women
eles

LK-OVER SHOPS
BROADWAY

e've
ank
ub!"
NEY
ANES
taly
or a
ub

DANGER SIGNS IN CAMPAIGN CITED

Blight Tells Masonic Club of Prospects of Bitterness

Threatened Rise of Bigotry and Hatred Set Forth

Fraternal Men Urged to Aid in Checking These Evils

That the coming national political campaign, while without a great issue, needlessly may become a hectic one, engendering bigotry, prejudice and sect hatreds, was the impression gathered by Reynold E. Blight in a country-wide tour just ended. He so informed the Masonic club yesterday and appealed to his fraternal brothers to do, not collectively, but individually, what they can to prevent disturbing elements from entering into the coming agitation.

Blight is the executive director of the Masonic committee on education in California, editor of the local Masonic Digest, a director and treasurer of the club, and otherwise prominent in Masonic activities. He has just completed a 16,000-mile tour of the country in the interests of the Shrine crippled children benevolence. The promotion trip was financed by Allen H. Ratterree.

SHRINE'S WORK CITED

The Shrine maintains fifteen hospitals where crippled children are treated, Blight explained. He said 700 beds are in service and more than 50,000 boys and girls through that medium in the last five years "have at least been brought nearer happy childhood and better manhood." Nobles, he said, provide $1,500,000 annually for the purpose. The results of his tour, during which he addressed more than 53,000 persons, were described as "most gratifying," and many were moved to contribute largely toward the movement, including a Canadian Catholic, who made a will provision of $250,000 for the work.

At the luncheon yesterday he described some of his observations outside his work. Masonry, he said, never was so prosperous and never was so much in demand. This, according to the speaker, has brought a serious danger to the fraternity in that mere members, more inclined toward social activities than Masonic principles, may become too numerous in the order. He called for discrimination on the part of committees investigating applicants.

POLITICAL APPEAL

The whole country, Blight observed, is suffering from a lack of political intelligence and he appealed to Masons in devotion to their principles to promote greater interest in politics and better understanding of underlying right fundamentals.

Los Angeles and California, he said, are words to conjure with in the East, and everywhere he found great and friendly interest in them, indicating a continued travel here.

He visited New England just before and after the flood and described her "smiling and glorious valleys" as transformed by the floods into "scenes of devastation and desolation."

Despite Babbittry, reputed commercial greed and such bogies as economic gossipers cant about, Blight said, he saw much evidence in his journeys of an idealism in the heart of America that promises great and glorious achievements toward the brotherhood of man and worship of God.

Several hundred persons attended the luncheon which was given in the club.

NEW JERSEY REUNIONS

President C. Newton Miller has called a New Jersey meeting for tomorrow evening in the Roosevelt Hall at 730 South Grand avenue. He will offer a popular program and dancing will follow. Community singing will be a special feature. Tourists from the Jersey section are invited.

MINNESOTANS WILL RALLY

The Minnesotans are planning the biggest rally of the season for tomorrow evening in the Municipal Art Hall at 233 South Broadway. Miss Louise Gillies will sing and H. J. Brubeker will lead the community singing. Refreshments and dancing will follow.

Her Hair of More Than One Hue

Mrs. Nona Lesher and Wigs

MAY WON'T LIVE WITH DECEMBER

But Judge Says That's Just What Husband Should Have Expected

If a man marries a woman half his age and she steps out on him, he need expect little sympathy from Judge Bowron.

"This is just what you might have expected," Judge Bowron yesterday told August Keil, 64 year of age, who was seeking a divorce from Dora Keil, 33.

"But judge, she up and left me the very day after I had signed over a part of my property to her," Keil protested.

"You had every reason to expect that, too," Judge Bowron declared.

"Yes, but when I married her she had nine children, and I supposed that kind of guaranteed she was a home body," Keil attempted to explain.

"What did she do with the children when she went out?" Judge Bowron wanted to know.

"She left them with me to take care of," Keil responded.

"Well, I don't justify Mrs. Keil's conduct, but you got what you ought to have expected. I do not think your desertion complaint is sufficiently established, and the decree will be denied," the court ruled.

Robs Benefactor, Given 180 Days

For robbing his benefactor's room after being accorded hospitality and friendship, Harry Gross yesterday was sentenced to spend 180 days in the City Jail by Municipal Judge Wilson.

Gross, according to the evidence adduced by police, spent a night several months ago in the room of Sidney Goldman at 776 North Van Ness avenue. When Goldman awoke Gross had departed with the valuables. Later Goldman recognized Gross at Seventh street and Broadway and had him arrested. Gross was charged with petty theft.

The Federation of German Women's Societies has a membership of more than 1,000,000.

WIGS HELP FILL PURSE SAY POLICE

Girl Accused of Cashing Spurious Checks While Partly Disguised

Wigs, blond, brunette and titian, used by Mrs. Nona Lesher, 19 years of age, to change her appearance while cashing assertedly forged checks, according to police, were found yesterday, in a room at 2048 West Twentieth street occupied by two asserted confederates of the girl.

HARRY LESHER

Mrs. Lesher was taken into custody at a market at 305 East Valley Boulevard, Alhambra, by Officers Boone and Vignesu of Alhambra. The officers reported she had attempted to cash a spurious check.

Later the officers obtained the address on West Twentieth street where they found the wigs and Harry Lesher, 20, and Phil Rohan, 19. The latter also were held by the Alhambra officers on suspicion of forgery. In the room, besides the wigs, the officers reported they found sixty-one pairs of shoes, twenty hats, and a large quantity of other merchandise which the officers said the suspects obtained through the issuance of forged checks. The arrest of the two youths was made with the assistance of Assistant Captain of Detectives Mailheau of the police forgery detail here. The suspects were taken to Alhambra.

PHIL ROHAN

JURY GIVES VERDICT FOR BAIL BROKER

Malaby Acquitted After Trial for Embezzlement and Grand Larceny

Charles Malaby, bail-bond broker indicted by the county grand jury on four counts of embezzlement and grand larceny, yesterday was acquitted by a jury in Judge Bishop's court following a trial that lasted three days.

Malaby was arrested in connection with the recent campaign against so-called "fixers" at the Hall of Justice and the State sought to prove that he had accepted a total of $700 to clear a man of a bootlegging charge.

Malaby denied the charges and his attorneys contended that inasmuch as the asserted bootlegger later was cleared Malaby could not be guilty of embezzlement or grand larceny. The jury apparently agreed with this viewpoint and, after a brief period of deliberation, returned a verdict of acquittal.

Lewyn Fails in Damage Action Against Pathe

Louis Lewyn of Hollywood, yesterday lost his $140,000 damage suit against the Pathe Exchange. United States District Judge Runyon directed a verdict for the defendant, a film-distributing concern, in Federal court at Newark, N. J.

The Pathe Company was charged by Lewyn with pirating the film "Carnival Girl," which featured Marion Mack, former motion-picture actress and wife of Lewyn. The court pointed out that through contracts between Lewyn and Associated Exhibitors, on one hand, and Associated Exhibitors and Pathe Exchange on the other, the latter had the legal right to distribute the film.

The plaintiff had charged that he gave the film to Associated Exhibitors in 1926 for distribution, but that three months later that firm terminated the contract and turned the prints over to Pathe. He declared he received but $15,000 for the picture, when it was worth, according to his estimate, $65,000.

A representative of Pathe, who was the only other person testifying, described the contracts. Pathe's counsel then moved for the directed verdict, which was granted.

Marion Mack was in court with her husband but did not testify.

PLANTING LENDS CAMPUS BEAUTY

Landscaping Expert Tells of Westwood Plans

University Site to be Among America's Finest

Trees and Shrubs Already in Where Available

Plans for landscaping the Westwood site of the new University of California at Los Angeles, which contemplate transforming the terrain of 384 acres into one of the most attractive and unique settings surrounding any university in America, are rapidly being completed, it was announced yesterday by John W. Gregg, professor of landscape design at the university of California at Berkeley.

A total of 150,000 trees and shrubs now in the nursery at the Westwood site are being prepared for transplanting on the campus, Prof. Gregg says. Although the construction of buildings and roads now in progress prevents the immediate carrying out of much of the detail landscaping, about 15,000 trees will be set out this winter at spots where they will not be disturbed.

As rapidly as building is completed and grades established the gardens, lawns and shrubbery will be set out in accordance with a general design for the campus.

As much of the natural growth now on the ground as can be preserved will be retained and fitted into the general scheme of landscape architecture. Considerable money is being expended to perpetuate and improve the oaks and sycamore already growing on the site.

HOLLYWOOD TO GET NEW BUILDINGS

Council Votes to Provide Police and Fire Stations and Receiving Hospital

Proceedings were set under way yesterday to provide a new police station, fire station and receiving hospital for the Hollywood district, when the City Council unanimously adopted a report on the subject proposed by the Finance Committee.

The report grants authority to the city to exchange the present site of the police and fire bestations on Cahuenga avenue, just south of Hollywood Boulevard, for two parcels of land. The sum of $50,000 has been set aside from the Receiving Hospital bond fund to be used with an additional sum from the police bond fund for the police substation and hospital. Inasmuch as the fire department has no funds for this purpose authority is granted for the transfer of $75,000 from the permanent-improvement fund.

Prior to the annexation of Hollywood by Los Angeles the site of the present buildings was dedicated to the town by Ida Wheeler Beveridge. It was stated that the Beveridge estate has waived all rights, thus permitting the city to make the "swap."

The matter was in the hands of Councilman Alber, representative of the Hollywood district and chairman of the Finance Committee.

Mr. Alber said he is unable at present to announce the sites for the new buildings.

ALTIMETER WIPES OUT LAND DEALS

Subdividers in Chocolate and Mule Mountains Will Quit Their Selling

Practically all the real-estate subdividers who are selling acreage in the Chocolate and Mule mountains have consented to take their properties off the market, it was announced yesterday by Deputy Real Estate Commissioner Bloodgood. Mr. Bloodgood returned to the local State offices yesterday after inspecting the property in the company of Post-office Inspector Sharon.

According to the real-estate deputy, an altimeter he took with him showed that the land is on an average of 1400 feet above sea level, which, he declared, makes it impossible to be irrigated with water from the Colorado River when a dam is completed.

Because of the desert nature of the country in which the acreage is located, Mr. Bloodgood stated, it is highly improbable that it can be developed within the present generation if water from the Colorado is not available. He said that the subdividers had a misconception of the altitude of the property and thought that water might be brought there when the dam is built. When informed of the true altitude, according to Mr. Bloodgood, all but one of the subdividers agreed to stop sales in that locality.

VOCATIONAL EDUCATORS MEET SOON

Mexico and Canada to be Represented by Speakers at Convention

Educators interested in vocational training from various parts of the United States and several foreign countries will meet here the 17th to 20th inst. for the second annual convention of the American Vocational Association, Edwin A. Lee, faculty member of the University of California at Berkeley and president of the association, announced yesterday.

A banquet in the Biltmore ballroom will open the session. Speeches will be delivered by A. M. Crawford, representing Canada; William J. Cooper, regent of the University of California and State Superintendent of Public Instruction, M. J. Bernard, representing Mexico; James R. Cozen of Hawaii, and J. C. Wright, director of the Federal Board of Vocational Education, representing the United States.

SOUTH DAKOTANS TO MEET

The December social gathering and meeting of former residents of South Dakota will be held tomorrow evening at the Disabled Veterans Hall, 946 South Hill street.

Strengthen your facial muscles—Gain the beautiful contour of youth with this—

Special
November Offer
of $4.00 for Regular $5.00
Vienna Method
Nerve Toning
Facials

A new rythmatic treatment that positively relieves tension — strengthens and tightens the facial muscles, and rejuvenates tired, drooping tissues, thereby preserving and building up a firm youthful contour.

With this most exquisite, nerve resting treatment the facial nerves and muscles are relieved from all tension and strain. Circulation is properly stimulated, and a healthy youthful skin and firm facial contour is brought about in a natural delightfully restive manner.

Mme. Bergeron's Nerve Toning Facials are entirely unlike any other method in America. They are based upon a scientific study of the muscles, tissues and nerves of the face, neck and throat—and are positively unique in their instantanous results.

PHONE VANDIKE 6916
FOR AN APPOINTMENT—TODAY!

Key to Beauty Toilet Preparations Are For Sale at All Leading Stores and 1221 Haas Bldg.

MAIL ORDERS FILLED.

WRITE FOR "Key to Beauty" BOOKLET

MME ANNA BERGERON
"Key to Beauty Toilet Preparations"
1221 Haas Bldg. Cor. 7th & Broadway
28 Years in Business in Los Angeles

Bullock's Open Until One o'Clock Saturdays!

Bullock's Basement Store

Just 432 in This Special Value Offering

Friday (Not Today)

Trench Coats $4.50

$4.50—Just think of it—why, the 432 should not linger long after store opening—Friday at this low price—$4.50.

The new novelty sports coats that are so much in demand by Misses, College Girls and the Younger Women—at a very, very special price—$4.50—Friday

The style illustrated above in the wanted plain colors of blue, tan, black, red or green with pocket flap, collar, belt and front faced with white or contrasting color—The same style may be had with the new ripple finish that gives much the appearance as leather—and in the printed designs in the alligator effect—16 to 40 sizes—but just 432 all told—at $4.50—Friday (not today)

Bullock's Basement Store

Just Here From New York and Featured Friday

High Color Felt Hats at $2.00

—600 hats in this shipment including many interesting styles for street, sports and dressy wear—the

—medium or small brim, straight or roll effects with crowns in the new shapes and sizes—and in the new high colors—

—trimmed with gros grain, velvet or metallic cloth, cut out effects or metal ornaments—

Becoming hats for matrons, misses and young women priced for a special feature offering—at $2—Friday (not today)

Bullock's Basement Store

Friday (Not Today)

Women's Rayon Gowns, Slips and Pajamas at $1.95

—fine knitted Rayon garments in regular sizes and the dainty pastel shades—at a very special price—$1.95—Friday

Pajamas—are coat and trouser style—with edges piped with contrasting color — and with rosebuds on shoulder—$1.95—

Gowns are in the square, V or round neck styles with contrasting color at neck—cut good and roomy—$1.95—Friday

Slips are bodice top with deep shadow proof hems and with extra fulness at hips—34 to 42 sizes—at $1.95—Friday

Bullock's Basement Store

Dainty Silk Crepe de Chine Chemise, Step-ins, Bloomers $1.95—Friday

Values that should appeal to many Gift Purchasers—Friday—Lovely Silk Undergarments made of good quality crepe de chine—and very special values at $1.95—Friday.

Chemise are in the straight line and short waist effect, plain or trimmed with lace or net and some have embroidered design in front—34 to 44 sizes—$1.95 Friday.

Step-ins are in the long or short lengths—plain or lace trimmed—19 to 23 sizes—$1.95.

Bloomers cut good and roomy, and reinforced—25 to 29 sizes—$1.95—Friday

Bullock's Basement Store

PUBLISHERS
THE TIMES-MIRROR COMPANY
OFFICERS:
HARRY CHANDLER, Pres. and Gen. Mgr.
MARIAN OTIS CHANDLER, Vice-Pres. and Secy.
FRANK B. PFAFFINGER, Treasurer.
DIRECTORS
Harry Chandler, Marian Otis Chandler, Frank B. Pfaffinger, Mabel Otis Booth, Harry Carr.

Los Angeles Times

EVERY MORNING IN THE YEAR.
DAILY FOUNDED DEC. 4, 1881—46TH YEAR
RALPH W. TRUEBLOOD, Managing Editor.

Average for every day of October, 1927.....181,811
Sunday only average for October, 1927.....250,859
Average every day sale over October, 1926.. 6,574

OFFICES:
New Times Building, First and Broadway.
Branch Office No. 1, 631 South Spring Street.
Washington Bureau, 1317-1319 National Press Club Building.
Chicago Office, 360 North Michigan Avenue.
New York Office, 128 Madison Avenue.
San Francisco Office, 742 Market Street.
Seattle Office, 3322 White Henry Stuart Bldg.
In addition to the above offices, The Times is on file and may be found by European travelers at the office of the American Express Company, Paris.

LOS ANGELES (Loce Ahng hayl ais)

MEMBER OF THE ASSOCIATED PRESS
The Associated Press is exclusively entitled to the use for republication of all news credited to it or not otherwise credited in this paper and also all local news published here within.

The Times aims at all times to be accurate in every published statement of fact. Readers who discover any important inaccuracy of statement will confer a favor by calling attention of the Editorial Department to the error.

Bad laws, if they exist, should be repealed as soon as possible; still, while they continue in force, for the sake of example they should be religiously observed.
—Abraham Lincoln.

THE LONGING

The discontented age seems to be anywhere between nine and ninety.

PUNISHMENT NEEDED

What the nation needs is a ball and padlock for foolish folks who start chain letters.

QUICK ACTION

No wonder that married men are declared to be smarter than single ones. Look how fast they have to think.

SPORTING LIFE

Brooklyn is building a $2,000,000 stadium—just to play in. Folks must have their place to play, even if they have no job.

NOTHING TO BRAG ABOUT

It occurs to an outside observer that if King George has been running things in Chicago, as Mayor Thompson says he has, his royal nibs hasn't made a very proud job of it.

THE PEN FOR THE WRITE MAN

An Illinois burglar broke into a supply house and stole nothing but $1000 worth of fountain pens. Seemed to be in a write vein, yet they wish to put him in a pen for going wrong.

MINE OYSTER

There's a brand of oysters found off the coast of Japan that will weigh nearly a pound apiece. It takes considerable courage for a stranger to go against an order for a dozen on the shell.

GEM COLLECTIONS

The American Museum of Natural History is said to have the finest collection of precious stones in the world. Apparently some of the finds, reported by the police of various cities, have been exaggerated.

SWEET MARIE

It is a bit hard to imagine Queen Marie craving a life of solitude and rest. Her career thus far has indicated no passion for self-effacement. If Marie is a shrinking violet she has been masquerading as a peony.

HOW TO DO IT

"It makes no difference how smart you are," the Topeka Capital assures its readers, "the old cow won't back up to you while you are sitting in the shade to be milked." But perhaps she would if you were to throw her into the shade some hay.

LEFT THE KICK OUT

Suddenly the bootlegger clapped his hand to his forehead in wild dismay. "Oh, Mary," he called to his wife, "an awful thing has happened! You know that last big batch we sent out? Well, I forgot to put in the muriatic acid."

PREPAREDNESS

The Minnesota gridiron was strewn nearly a yard deep with straw to keep the ground from becoming frostbitten prior to the Thanksgiving game. It adds immensely to the hazards of football if the athletes are forced to bump their beaks on the frozen turf.

NEBULIUM

Prof. Bowen of the California Institute of Technology has diagnosed this strange element, afloat in clouds of firemist beyond the Milky Way, as a mixture of oxygen and nitrogen gases. In other words, we inhale about a pint of nebulium every time we breathe.

NOW SHE KNOWS

A St. Louis woman who says she didn't know there was any law against smuggling, has found out to the tune of a $50,000 fine. What she probably meant to say was that she didn't know the customs officers would catch her at the game. Then, too, if she really didn't know about the tariff laws why did she take the trouble to secrete the valuable goods found in her luggage?

TRAPPING MINNOWS

In the Leadville hatchery of the United States Fish Commission the minnows were being trapped by hydras. The tiny trappers were caught in the act. Their tails glued down, the hydras entangled the minnows with their lasso-like tentacles, and slowly devoured them. The experts were puzzled, yet any dumb-bell knows hydras can be gotten rid of by dehydrating the tanks.

AN UNSAFE GIFT

Now that a London jury has decided that sending a box of chocolates to a girl each week constitutes a proposal of marriage or its equivalent, and has awarded $500 damages to a young woman for breach of promise, there is likely to be a falling off in the British sweet trade. After all, the safest thing for a man to do when making such a present is to dump the candy into a dish, keep the box, and see that the girl eats the evidence on the spot.

TO SELL THE SHIPS

The decision of the United States Shipping Board to sell three lines operating in the Pacific, upon terms similar to those under which other lines have been sold, is a welcome sign that the government is at last getting out of the shipping business. The board offers alternative plans of purchase to the bidders; one plan provides for a five-year, the other for a three-year guarantee of operation on present routes. The lines offered are the American-Australian-Orient, the American Oriental Mail and the Oregon Oriental Mail, which ply between West Coast points and the Far East.

How much the development of Pacific Coast shipping has been aided, and how much hampered by the institution by the Shipping Board of these lines, it is impossible to estimate. It has worked both ways. In so far as these ships have been in competition with privately owned American shipping the effect has been bad; in so far as they have developed new trade routes the effect has been good. Shipping men generally are of the opinion that the bad effects outweigh the good, and that, in any event, the time has arrived to end the public ownership activities, and to make a test of the routes from a purely commercial standpoint. If at the end of the guarantee period the lines cannot stand on their own feet, or do not give indications of becoming eventually profitable, it is obvious that they should be abandoned and the ships put to other uses.

Government operation of shipping has been found subject to all the disadvantages which attended government operation of the railroads, and to several additional ones. In the case of shipping, there was a psychological factor which not only was keeping tonnage out of the government-owned bottoms, but actually was prejudicing foreign purchasers against American goods—the plea made by foreign ship owners that the wealthy American government was competing with them unfairly and seeking to drive them out of business. This plea contained enough truth to hurt both the ships and the goods they carried, so that instead of stimulating the carrying of American goods in American ships the policy operated to reduce the proportion of American exports carried under the American flag from more than 40 per cent to less than 30 per cent in a few years. The operators, able to dip into the United States Treasury to make good any deficit, were careless about costs and under no special incentive to go after business.

These results were foreseen in part by Congress when in 1920 it directed that the Shipping Board wind up its operations as rapidly as possible; had the full effect been foreseen the mandate would have been made peremptory.

The mere sale of the remainder of the government-owned ships to private owners will not, in itself, reinstate the American flag on the high seas; it will merely relieve the deadening pressure of government operation. A complete revision of the navigation laws and repeal of the burdens foisted upon shipping by the La Follette bill may not even be sufficient. Though Congress has refused time after time to vote a subsidy, the country must reconcile itself to granting government aid in some form or other, to put the ships on an even keel with the subsidized merchantmen of other nations.

The new Shipping Board policy is in accord with the recommendations of virtually all commercial organizations of the Pacific Coast, which for months have been urging that these lines be disposed of on liberal terms, and the board will now find the business men of this section united in its support.

THE HULL CASE

With all due sympathy for the feelings of a mother who has been told that her daughter has been outraged, it must be said that the findings of a Coroner's jury and of the grand jury declaring Mrs. Hazel Hull justified in slaying Gordon J. Waters are, in effect, an indorsement of lynch law.

California has provided severe penalties for attacks upon young girls, and if Waters was guilty of such an attack he should have been made to suffer the penalties the statute prescribes. He should have been arrested and tried, given an opportunity to make his defense if he had any, and properly condemned if found guilty. Juries in this county are not accustomed to treat such cases with levity, and the chance of a man escaping punishment for this particular offense is comparatively slight.

Mrs. Hull arrogated to herself the functions of prosecutor, judge, jury and executioner. Though she acted after due time for reflection, some two weeks after the asserted crime, she appears to have given the man she condemned no opportunity for denial or defense. She did not search her own conscience or that of her daughter to discover if they might not be found to bear a part of the blame. It is possible Mrs. Hull may have been mistaken; there is now no way of finding this out or of rectifying the error, if there was one.

If Waters's conduct was indefensible, there seems even less defense for that of Mrs. Hull. The findings in this case constitute an invitation for every citizen to disregard the law and to substitute for it his own private judgment.

NOT THE SAME KIPLING

The Kipling of "Mandalay," "Gunga Din," "If" and the "Recessional" will hardly add to his world-wide honors by continuing the strain of indifferent versifying apparent in the efforts of his later years. If the first of his new series of "Brazilian Sketches" is a fair specimen of what the reader may expect in the remainder, his sincerest admirers will wish that he had decided ten years ago to retire on his laurels.

Possibly the "new" Kipling, born during the exhaustion of the World War readjustments, may be purposely attempting to get in touch with literary modernism by discarding scansion and switching from the swing of his former ringing poetry to the ragged, rough stuff affected by the disciples of free verse. Yet the master who created a new school in poetry, changed its artificial sugary monotony to the beat and tramp of flesh and blood can hardly expect to be congratulated on climbing into the band wagon of an already departing craze.

Nor has the Kipling, who carried real poetry to the man in the street, reached the age when his mental and emotional powers should have begun to wane. Tennyson wrote his most famous lyric, "Crossing the Bar," in his eightieth year. Walt Whitman was doing his best work in his sixth decade. Major poets as a rule do not find the touch of age a disturbing factor in the prosecution of their art. No one as yet would list Rudyard Kipling among the minor poets—and no one ever will if his enemies as well as his friends will allow his later efforts to sink into "innocuous desuetude."

RUSSIAN TRADE

Within a week, eight representatives of Russian industry, five interested in mining, three in sugar production, have passed through Los Angeles, announcing they are here for study of American methods and purchase of American machinery. Not long ago representatives of the oil industry were here on a similar mission. If their promises are carried out, American business evidently will obtain from them substantial orders.

Their presence is a sufficient answer to the clamor heard not long ago, but to a large extent stilled, that it was necessary for Washington to recognize the soviet government for purposes of trade. Recognition has not been accorded, but the trade is coming. It is not a matter with which the State Department need concern itself; that department announced long ago that any individual who wished to trade with Russia or Russians were free to do so.

LUMBER OF STRAW

The Forest Products laboratory in Wisconsin is putting out a building board made from wheat straw and a mill is being built in Missouri to manufacture this creation on a large scale. Dr. Sidney Wells, the inventor, has been working on the process for a dozen years and the finished product is said to be a remarkable non-conductor of heat, cold and noise. It also has great tensile strength and promises to give large value and much practical use to a waste product of the wheat belt. Of course there is a market for straw for varied purposes, but this is by far the best bet. The Missouri mill is expected to use 20,000 tons of the straw the first season. Anyhow, a straw house in America's cyclone belt should show which way the wind blows.

MUST TALK

One-half of the world may not know how the other half lives, but that does not hinder its gossiping about it.

A MODEST WISH
By James J. Montague

I'd like to have an island,
A lone deserted island
With murmuring trees
And singing seas
To lull me to my rest.
Where all the birds that wander
Here, there and over yonder
Through every clime,
At evening time
Came home to sing and nest.

I'd like to walk the reaches
Of shining sandy beaches,
Or lay my head
Upon a bed
Of tropic sunlit turf—
And sleep unnumbered hours
Among the fragrant flowers
While far and near
There filled my ear
The music of the surf.

I'd want my tiny island—
My private tropic island—
Far over seas
Where every breeze
Dropped peace and quiet down—
Away from care and worry,
And life's eternal hurry
And grief and fret
And woe, and yet
Not too darned far from town.

(Copyright, 1927, by the Bell Syndicate, Inc.)

The Lee Side o' L.A.

by Lee Shippey

NOT many years ago the bootblack was the humblest of ragamuffins, carrying his complete stock in trade on his back. Now the shine boy is a business man who can smile secretly at the largess of the pompous clerk who recklessly tips him a nickel. Many of the hundreds of bootblacks in Los Angeles ride to and from their work in their own cars and some, I'm told, pay as high as $500 per month rent for the shine stands they operate. The average downtown stand in the entry of a barber shop or office building rents for from $50 per month up, in the 10-cent-shine district, and from $100 a month up in the 15-cent-shine district. The zoning in this case is done by the law of demand, not by city ordinance. Sometimes by getting off Broadway and walking up a side street only a few doors one can save a nickel.

Property Owners

"Ah has to pay $50 a month rent," a little negro who owns a shine stand on Second street, near Spring, said. "But Ah's savin' up to get a stand near one of the big hotels. A frien' o' mine pays $400 a month rent and still makes lots more'n I do. He gets 15 cents and up, and lots of sports just slip him a quarter and never look for change. He rides down to work in a Ford, but he has a Studebaker sedan to use when he steps out. He's got some nice property, too, and lots of the other boys do, too."

Haircuts Free

Every day 300 Angelenos, on the average, walk more or less furtively down Second street, east of Main, look about them when they reach the next corner, and then dart upstairs. They go in looking like sheep ready for shearing and they come out glossy and shorn.

The place they enter is a barber college at 130 E. Second street, which is, perhaps, the biggest barber shop in town, for thirty-five barbers can work there at once. There also is a classroom for women students, and there frequently women who want to be bobbed or waved in the mode, but are short of cash, also come for free service.

Last Saturday 376 men were shaved and ninety received haircuts in the men's department and half a dozen on the women's side. The college serves all who come, so there is no excuse for even a poet to go long-haired in Los Angeles—unless, of course, one has strong convictions against hack work.

Public Protected

But the barber whose work was a reminder of the times when barbers were the only surgeons, and were called on to bleed people, rapidly is vanishing, according to Perfessor (not Prof.) W. S. Bailey, superintendent of the school department of the college.

"The law now requires that barbers must pass State examinations, just as other amputators do," Bailey said. "When one of our students becomes proficient we give him a diploma, and he takes the examination. Then he gets a certificate entitling him to practice barbering as an apprentice, and we operate a chain of shops in which he gets more experience. We don't operate those shops to compete with the regular trade, but it is essential that our graduates get experience on paid as well as unpaying customers. The latter never kick, but the chap who goes about looking for a 25-cent haircut is pretty likely to kick hard if he doesn't get good service."

Oh, the Women

"You say free customers never kick?" we queried. "Does that apply to women, too?"

The perfessor gave a shrug which for a moment entirely absorbed his neck.

"Oh, the women!" was all he said.

Fewer Women

"The new law requiring examinations and delays has put quite a crimp in the women's department," he continued.

"A—a permanent crimp," we dared venture.

"Certainly not. Women have almost trebled the demand for barber-shop service. They won't let themselves get ragged, as men do. They are much more regular about getting their hair cut than men are. In fact," he concluded, wistfully, "this would be an almost perfect world for barbers if only more women shaved."

Women Buy Razors

But women are coming to it. The head of the cutlery department of one of those amazing department stores which still, for some reason, we call drug stores, says that every day he sells safety razors to women, in addition to which he knows that many shyer women get men to buy razors for them.

"They get the razors to shave their necks," he said, "but soon they do a little work on their arms, too, and quite a few bathing beauties shave their legs, also. Of course the more they shave the more the hair grows. They say we are descended from hairy creatures—maybe we have begun to complete the circle."

Columbusing at Home

Today I discovered our new Public Library, and feel prouder of the city as a result. It is so much more than just a library that it challenges the admiration of the world. The library directors are fond of calling it "the people's university," and they are justified. From the departments in which school children are taught to make use of the library to the rooms in which students of science, art and music receive every encouragement the library can place at their disposal, it is not only equipped to serve anyone and everyone in the community, but is eager to do so. In its foreign department it provides reading in even such tongues as Arabic, it offers courses of lectures in Spanish, French, German. It interprets symphony concerts for the benefit of any who wish to know what they are going to hear before they hear it. It encourages literary research to such an extent that ten books now are being written in it, in private offices placed at the disposal of the authors by the library. If Abraham Lincoln had had access to such an efficient, helpful institution he would have felt that life had given him greater opportunities than he had any right to expect. And if you know of any young man or young woman in this city who imagines he or she is barred from the door of opportunity, just lead that person to a high place, point to the Public Library, and tell him to wake up.

SOME REFLECTIONS

BY J. A. GRAVES

The home is the foundation of our national honor and stability. In the home, children brought up by proper-minded parents, are usually a credit to society and an honor to the State. From the home went forth the stalwart thousands in the Union army, which put down the rebellion in the 60's and restored to the nation peace and prosperity.

We have enough influences weakening home ties already, in the movies, visited nightly by parents who leave their youngsters to themselves, while they seek enjoyment; in the golf-playing fathers and mothers—fathers more especially—who put in their Sundays on the golf links, to the accompaniment of smoking, drinking illicit liquors and gambling on nearly every stroke made; and in the automobile, which affords a ready excuse to cut church attendance. The children of such parents cannot be even as good citizens as their parents were, or as the children of parents who give them religious instruction and the benefit of their companionship.

Now comes the Ben Lindsey suggestion of trial marriage, to further stir up the dirty pool of marital infidelity and social degradation. Marriages should be entered into with more deliberation than they now are. Divorces should not be granted for frivolous causes. The merchant who goes into bankruptcy is forever branded as an undesirable credit risk. Most divorcees, not all of them, of course, go through moral bankruptcy, which should, if society were rightly organized, forever leave a stigma of irresponsibility. We are living in a frivolous age. People seek excitement, instead of quiet contemplation of the problems of life. I believe that for the safety of society, often convicted moral derelicts, of both sexes, should be sterilized, so that they could not inflict society with offspring which would be an encumbrance on the social state. We spend millions in breeding cattle and other live stock, thereby improving breeds, yet we do nothing to improve the human herd, in fact, our educational lines too often lower, instead of improving moral standards.

Away with this doctrine of trial marriages! It is a heresy unworthy of American civilization. It would lower our standards of citizenship, flood the nation with abandoned children begotten by irresponsible parents lacking parental instincts, and would thereby largely increase the already pressing burdens of our taxpayers.

When people are privileged to enter the marriage state for a day, or a week, or any other limited time necessary to temporarily allay their brutal passions, we can bid good-by to our civilization. This idea of trial marriage is a Communistic one, the object being to make the rearing of children a duty of the state. The Bolshevists of Russia invented and foster this abominable practice.

My impression is, that those judges of ours who advocate this doctrine are simply bidding for popularity among the fast-growing element of our voting population imbued with these abominable ideas.

* * *

People are now paying their taxes. They will find them largely increased, on the same properties, over the amounts paid a year ago. While engaged upon this disagreeable duty, it would be well to look into the increased costs of running our State and county government.

For the year 1926 the cost of running the State government was $70,972,301. In 1911, the cost was $14,672,045, an increase, during the fifteen years, of $56,300,253, or 383.72 per cent.

The cost of the county governments of the State in 1926 was $244,935,048, and in 1911, $39,272,598, or an increase of $205,662,450, or 523.68 per cent.

The cost of the municipal governments of the State for 1926 was $180,944,998, while in 1911 it was $43,808,965, an increase of $137,636,033, or 312.5 per cent.

The cost of our State, county and municipal governments in 1926 was $496,752,347, and in 1911, $97,753,611, an increase of $398,998,736, or 408.17 per cent.

The bonded indebtedness of the State, cities and counties increased from $93,906,423 in 1911 to $672,166,300 in 1926, or a percentage of 617.78 per cent.

Our population, during that time, increased 53.5 per cent, while taxes were raised 408.17 per cent.

I have no hesitancy in saying that political thieves and pap suckers have stolen a large proportion of this money. The increase in the expenses of the State government began immediately after the inauguration of Hiram Johnson as Governor of California. He emerged from the fetid atmosphere of the Abe Ruef criminal trial in San Francisco, some twenty years ago, a full-fledged extravagant reformer. He was extravagant at the expense of the taxpayers of California, not at his own expense. He fathered the direct primary, government ownership of public utilities and all the other fads and isms of the ultra reformers of the La Follette type. Under Johnson, salaries were raised, offices multiplied, new positions created for faithful henchmen, and a riot of State expenditures ensued. After the Legislature, during his second term as Governor, amended the laws of the State, making it possible for him to do so, Johnson had himself elected United States Senator. He was succeeded to the Governorship by "Don't-Let-Them-Fool-You" Stephens, then Lieutenant-Governor. Stephens was elected to succeed himself, but at the next election the scandals relating to the State government were of such a nature that Friend W. Richardson was elected to succeeded him. Richardson fired the spendthrift employees of the State government and reduced expenses to a large extent. Through an unfortunate fight of some Los Angeles banks and the Bank of Italy, in which the State Superintendent of Banks favored the Los Angeles banks and discriminated against the Bank of Italy, Richardson was defeated for Governor and Young elected to succeed him. All of the old Johnson henchmen are again in the saddle. New commissions have been created and promptly filled, piling up more burdens on our taxpayers.

It would seem that the example of the State was contagious, and city and county governments have been as extravagant as the State. The printed budget issued by the Board of Supervisors of Los Angeles county, for 1927-28, on page 15, shows that for the year the county expended for outdoor poor relief $1,800,145. Included therein was $407,440 paid as salaries and wages, other outlays $2500, making an expense of $409,940, leaving out of the $1,800,145 the sum of $1,390,205 disbursed as poor relief. An itemized account of the $407,440 paid as salaries and wages in affording this relief would be mighty interesting reading. It would undoubtedly show a pay roll condition which no private enterprise would stand for or could afford. I very much fear that political favoritism has much to do with the distribution of the funds that the objects of charity finally receive. The curse of politics, without doubt, enters into these vast expenditures.

This is simply one example of what is going on. The members of the Board of Supervisors, under the present charter of the county, are free lances. They can do about what they please, at whatever expense they determine, and the taxpayer must foot the bills.

* * *

The fishiest story which has ever been circulated in Los Angeles is that to the effect that the employees of the Los Angeles city water board voluntarily raised among themselves over $15,000 to pay the judgment rendered against the members of the water board in an action brought by one of our citizens to recover illegal expenditures. If these employees were coerced to raise this money, see what a leverage it gives them on the water board. From now on, they can do about as they please, work ardently or otherwise, and the board dare not reprimand them. If one of them was discharged, he would undoubtedly peach and give the whole story away. If the truth were known, the judgment rendered against them could probably be multiplied many times over, if somebody would dig into the records and rake up illegal expenditures which they have made.

SUBTERFUGE

By The Foothill Philosopher

What they say and what they mean often differ as widely as the gulf that separated Lazarus from his friend in Hades.

When we hear someone say, "In spite of all his knowledge," etc., we may usually be pretty sure he means: "Compared to a wise man like myself, the fellow is a fool."

"He did me a great wrong, but the poor man has had to suffer for it," usually means "Revenge is sweet."

"I need not explain to this intelligent audience" means: "Listen, you blockheads! I'm going to hand it to you straight from the shoulder."

"I would not go so far as to assert" means: "I'm going to play safe, for I wouldn't like to be mobbed."

"I have the greatest respect for my opponent and his views" means, as a rule: "The man's judgment is warped and I even doubt his sincerity."

"Let us try to get at the root of this matter" means "I expect you to accept my opinion as gospel truth."

"Christmas comes but once a year" is the best excuse ever invented for intemperate self-indulgence.

"You know I never gossip" means "I depend on you, as a friend, to pardon me for saying the meanest thing you ever heard anyone say about a neighbor."

And "I want to tell you folks" doesn't mean anything because the speaker wouldn't be telling 'em if he didn't want to.

WINDOWLESS HOUSES

The height of efficiency will have been reached when we construct our houses without windows. A New York engineer and former superintendent of buildings believes that such houses will be far superior to the present type. He has several arguments. Since artificial light is already used much of the time he would use it all the time, and the inmates would profit by scientific lighting. Windowless buildings would be cheaper, safer from fire and have more wall space for furniture. Air would be pumped in and would be much better than the dust laden stuff that creeps in at the windows of our present dwellings. Workers could concentrate without the distractions from outside. Artificial light would cost it is argued no more than the cost of heat radiated and lost through the windows.

In Germany another type of building is proposed. It is to be a schoolhouse constructed mostly of glass with just enough frame work to hold it together. The purpose of the building is to take advantage of all the sunlight and air available. A building of this kind will be hard to heat and hard to keep unpunctured. But being human we forget efficiency and vote for the glass house. Who wants to concentrate so hard that he requires a concrete vault to do it in? It is the sunshine streaming in the windows that makes the day pass pleasantly. You'll notice this on a cloudy day. And the person who prefers his windowless office to a ringside seat on a window ledge when the band marches by just isn't right.—[Lincoln Journal.

THE CONSTABLE OPINES

"What about the feller that sneaked into the Right Place store yesterday and stole $6 from the cash drawer while the boss and his clerk were out in front, arguing politics?" asked old Riley Bezzleby of Petunia.

"I hain't found out who the scoundrel was, but I've got a clew," answered Constable Slackputter, the famous sleuth. "I figger he's the same cuss that slipped in and stole $6 the same way about a year ago. I know who I think he is, and I've been watching him ever since. He ain't done a thing out of the way from then till now, but if rascality is born in a gent it's li'ble to break out sooner or later, and when it does, I-gorry, I'll be right on hand to nab him!"—[Kansas City Star.

PEN POINTS

Another bit of faith that effects remarkable cures is faith in the doctor.

Our friends are those who wonder how anybody so ordinary manages to get by.

We saw a red-coat doorman in Chicago, but possibly he is one Big Bill has overlooked.

A scientist is a man who can find a section of petrified thigh bone and tell that its primitive owner had a receding chin.

There's no way to act blase on a passenger plane. You can't walk down the aisle and get an occasional drink of ice water.

Users of automatic telephones don't have to be courteous. It's impossible to insult the dial tone.

Still once in a while a jury will fail to convict a man who hasn't a dollar.

Washington couldn't tell a lie, but it wouldn't have done any good anyway. He married a widow.

Doubtless a well-informed man is one who knows just how much of the Federal money loaned on farms has been spent for automobiles.

Americanism: A common belief that you aren't happy if you aren't excited.

Just how much praise would the busy bee get if he spent his time storing up something man couldn't steal?

Think how great Washington, Franklin and Lincoln might have been if their mothers had possessed a book on child psychology.

People are much like they need to be, except when they go to the theater they want you to keep the little woolly dog instead of the children.

"Darn it," remarked the girl as she stopped and looked down at her stocking, "I got a run for my money.

It will go hard with Big Bill Thompson when he learns where Charlie Chaplin and Eddie Guest were born.

Happy thought. When the next war comes, the soldiers will have nice warm dug-outs instead of the cow barns they are in now.

Many college women never marry, being unable to act as though they were awed by men who dropped out after the seventh grade.

Correct this sentence: "Well, well, well," said the man happily, "turkey hash again."

Cy was mad at that cow at first because she gave only five quarts of milk a day, but after he learned she was an Ayrshire from Scotland he understood.

About this time of year the tobacconist begins to display the odd brands of cigars that the men wouldn't buy but their wives will give them for Christmas.

America's 5 per cent of world population does 50 per cent of the world's business. Also it has 50 per cent of the world's fun.

John D. Rockefeller, Jr., has offered to give $2,000,000 for a museum in Jerusalem and probably the site will be somewhere near Brooklyn Bridge.

RIPPLING RHYMES
by Walt Mason

THE COLLECTOR

"We should greet the bill collector with a courtesy profound, for he," says our pariah rector, "helps to make the wheels go round. Commerce soon would be decaying if he didn't do his chores, and the sheriff would be laying his embargo on the stores. It is true he oft impels us to rebellion and revolt, and the ghastly truths he tells us give our inmost souls a jolt. When we think we owe a dollar and he says we're owing nine, we would shake him by the collar, we would telescope his spine. When, inviting grim disaster, he puts up a loud harangue, we would soak him," says the pastor, "with a brick or chunk of gangue. When in bold, offensive manner, he accosts us on the pave, we would smite him with a spanner, send him to an early grave. When he tries to blu' and bector, while our lady friends are near, we would gladly," says the rector, "put an end to his career. But he has his place, his calling is among the useful tasks, and instead of caterwauling, we should pay up what he asks. We should pay up without swearing, with no vain display of woe, for the kraut and kippered herring that we bought six months ago. We should pay like manful voters, standing not dismayed, aghast, for the tripe and Yarmouth bloaters we consumed in April last. Bill collectors are detested so persistently, alas, that the kindness in them vested turns to insolence and brass. They would seem like friendly critters if we'd speak a kindly word when they ask pay for the bitters that we bought December third."

[Copyright, 1927, by George Matthew Adams]

PEN POINTS

Another bit of faith that effects remarkable cures is faith in the doctor.

Our friends are those who wonder how anybody so ordinary manages to get by.

We saw a red-coat doorman in Chicago, but possibly he is one Big Bill has overlooked.

A scientist is a man who can find a section of petrified thigh bone and tell that its primitive owner had a receding chin.

There's no way to act blase on a passenger plane. You can't walk down the aisle and get an occasional drink of ice water.

Users of automatic telephones don't have to be courteous. It's impossible to insult the dial tone.

Still once in a while a jury will fail to convict a man who hasn't a dollar.

Washington couldn't tell a lie, but it wouldn't have done any good, anyway. He married a widow.

Doubtless a well-informed man is one who knows just how much of the Federal money loaned on farms has been spent for automobiles.

Americanism: A common belief that you aren't happy if you aren't excited.

Just how much praise would the busy bee get if he spent his time storing up something man couldn't steal?

Think how great Washington, Franklin and Lincoln might have been if their mothers had possessed a book on child psychology.

People are much like they used to be, except when they go to the theater they want you to keep the little woolly dog instead of the children.

"Darn it," remarked the girl as she stopped and looked down at her stocking, "I got a run for my money.

It will go hard with Big Bill Thompson when he learns where Charlie Chaplin and Eddie Guest were born.

Happy thought. When the next war comes, the soldiers will have nice warm dug-outs instead of the cow barns they are in now.

Many college women never marry, being unable to act as though they were awed by men who dropped out after the seventh grade.

Correct this sentence: "Well, well, well," said the man happily; "turkey hash again."

Cy was mad at that cow at first because she gave only five quarts of milk a day, but after he learned she was an Ayrshire from Scotland he understood.

About this time of year the tobacconist begins to display the odd brands of cigars that the men wouldn't buy but their wives will give them for Christmas.

America's 5 per cent of world population does 50 per cent of the world's business. Also it has 90 per cent of the world's fun.

John D. Rockefeller, Jr., has offered to give $2,000,000 for a museum in Jerusalem and probably the site will be somewhere near Brooklyn Bridge.

RIPPLING RHYMES
by Walt Mason

THE COLLECTOR

"We should greet the bill collector with a courtesy profound, for he," says our parish rector, "helps to make the wheels go round. Commerce soon would be decaying if he didn't do his chores, and the sheriff would be laying his embargo on the stores. It is true he oft impels us to rebellion and revolt, and the ghastly truths he tells us give our almost souls a jolt. When we think we owe a dollar and he says we're owing nine, we would shake him by the collar, we would telescope his spine. When, inviting grim disaster, he puts up a loud harangue, we would soak him," says the pastor, "with a brick or chunk of mangue. When in bold, offensive manner, he accosts us on the pave, we would smite him with a spanner, send him to an early grave. When he tries to blu.' and hector, while our lady friends are near, we could gladly," says the rector, "put an end to his career. But he has his place, his calling is among the woeful tasks, and instead of cataclauling, we should pay up what he asks. We should pay up without swearing, with no vain display of woe, for the kraut and kippered herring that we bought six months ago. We should pay like manful debtors, standing not dismayed, whilst, for the tripe and Yarmouth bloaters we consumed in April last. All collectors are detested so persistently, alas, that the kindness in 'em vested turns to insolence and brass. They would seem like friendly critters if we'd speak a kindly word when they ask pay for the fritters that we bought December third."

[Copyright, 1927, by George Matthew Adams]

P.C.A. TARGET IN WEBB ATTACK

Attorney-General Asks That Franchise be Canceled

Operation for Profit Charged in Quo Warranto Action

Ousting of Histed as Humane Officer Also Sought

Charges that the California Society for the Prevention of Cruelty to Animals, located at Lynwood, used its power to make a profit, were made today in quo warranto proceedings filed in Superior Court through Atty.-Gen. Webb, who asks that the charter of the society be canceled.

Filing of the action which is accompanied by an action seeking to oust Burdette B. Histed, a director of the society, from the ranks of State humane officers, follows the receipt of several asserted complaints against the society and the manner in which its affairs have been conducted.

For the past five months, the proceedings state, the society has unlawfully seized and impounded animals and assessed excessive charges against the owners for such impoundment. Certain officers of the society also are accused of practicing as veterinary surgeons without having been licensed to do so.

According to the complaint, the names of the directors of the society, as given in its incorporation papers, are Burdette B. Histed, Clayton A. Histed, Mabelle C. Histed, Mrs. Anna Hamlin and George B. Gray. The last two names are fictitious, it is charged.

The action against Burdette B. Histed accuses him of unlawful seizure and impounding of animals and with the unlawful practice of veterinary surgery. Histed also is accused of having made excessive charges and of having sold animals impounded when the owners were unable to pay the charges.

Revocation of his license as a State humane officer is asked. The proceedings were prepared by Deputy Attorney Generals John L. Flynn and Lloyd S. Howie.

SLAIN DOG'S SON FIGURES IN FILM SUIT

Trial of $250,000 Action Over Peter the Great Will be Continued Today

Just what part he is to play in the case was not disclosed, but prominent among the crowd gathered in Judge Finch's court yesterday for trial of the $250,000 damage suit over the shooting of Peter the Great, film police dog, was Ogram, one of the better known of Peter's numerous sons.

Fred Cyriacks, who admits he shot the dog, but by accident, was there to contend through his counsel, Ballin, Turner & Lake, and Heffron, Turnbull & Kelley, that a man's home is his castle and that if he chooses to defend it by shooting he has a right to within his rights.

Charles B. Dwyer and Edward Peach, owners of the dog, seek $4,500-$5,000 as his value and an extra $100,000 in punitive damages, asserting that Cyriacks displayed malice.

Cyriacks's counsel said they will show the plaintiffs went to Cyriacks's home and menaced him, and that he shot simply to frighten them away. Incidentally, they say, the dog was dead.

The case had proceeded no further than the selection of the jury when court adjourned, and trial will be resumed this morning.

NAME CHANGE SOUGHT

The City Planning Committee yesterday recommended to the City Council that the name of Benton Boulevard between Sixth and Seventh streets be changed to Lafayette Park Place.

BILTMORES TO WELD AIR LINK

Hotel Guest Here Plans Flight to New York Hostelry in Thirty-four Hours

From the Biltmore in Los Angeles to the Biltmore in New York by airplane in thirty-four hours will be undertaken Saturday by R. S. Skofield of the Bankers' Trust Company of New York.

Yesterday the Bowman Biltmore Travel Bureau sold its first through air-passenger ticket from this city to New York to Mr. Skofield. The price was $406. He will leave the Western Air Express Field at 7:35 a.m., Sunday, transfer to planes at Salt Lake and Chicago and is scheduled to arrive at New York the following afternoon at 5:30.

YULETIDE SPIRIT AT BARKERS'

Christmas Trees and Gift Arrays Make Two Stores Inviting Shopping Spots

Visitors at Barker Brothers these days see towering to the lofty ceiling two giant fir trees frosty and glittering in their lights and holiday trappings. They were brought from Lake Arrowhead.

The Christmas activities at the store are of unusual scope this year. The window displays present a gorgeous panorama of brilliant gifts from all over the world. Every window is in gala dress, but the two large windows at the Flower-street and Figueroa-street corners, and the two on either side of the main entrance, unveiled Wednesday night, are, perhaps, most unusual.

Under a blue canopy and silvery stars in the main-floor galleries stretch two enormously long tables, each sixty-four feet long and covered with a display of gifts.

A special shop for gifts for men is open on the third floor. There are all the gifts to bring joy to a man's heart.

All departments of the store have their holiday attire on and their holiday merchandise in temptingly arranged displays to be helpful to shoppers looking for inspiration.

Christmas in the Hollywood shops of Barker Brothers is just as exciting as at the downtown store. With a Christmas tree on the first floor, all the new sophistications from every land are shown in every department. All six floors are vivid with brilliant arrays of gifts.

Deputy Sheriff and Driver Hurt in Auto Crash

T. L. Johnston, a Deputy Sheriff, and Walter L. Prewett of 411 Marion street, Alameda, were injured yesterday morning when a Sheriff's office fast car collided with Prewett's light sedan at the intersection of Broadway and San Fernando Road.

Both were rushed to the Glendale Emergency Hospital for treatment where it was found Johnston had received a dislocated left shoulder and fractured left wrist. Prewett escaped with a deep gash in his forehead.

According to G. H. Jones, also a Deputy Sheriff, who was accompanying Johnston on a trip to Road Camp No. 1 near Palmdale, they were going north on Broadway at a speed of forty miles an hour. Prewett failed to hear the siren and drove directly in front of the car when it was within thirty feet of the intersection.

Jones and Fred England, driver of the car, escaped uninjured.

RADIO ACTIVITIES

From Broadcasting Stations to Receiving Sets

RADIO FEATURED IN NEW QUARTER

Advertising Clubs in Booklet Give Items Much Space

Many Paragraphs of Interest to Broadcast Listeners

Mrs. Carter Scheduled to Quit Beach Station

BY DR. RALPH L. POWER

An eighty-page leaflet covering proceedings of the 1927 convention of the Pacific Coast Advertising Clubs Association comes from the press this week.

Throughout the publication there are many paragraphs relating to radio that prove interesting to broadcast listeners.

For instance, there is a reprint of a few words delivered at a banquet not so long ago by Orestes Caldwell, member of the Federal Radio Commission:

"Radio, to progress, must be directed by minds the equivalent of the editors of the leading newspapers, the pastors of the leading pulpits, the heads of the large business enterprises and the presidents of colleges and universities, and radio must be directed by such minds or fail."

George Podeyn, recently Orange Network manager but now in the advertising field at Chicago, said in the convention:

"Radio is the great magazine of the air. It has its editor, the program builder. He it is who balances your evening's entertainment so that it is pleasing and palatable. The editorials, or noncommercial programs, must be the best. They must form the reading matter of our publication. The commercial, or sponsored programs, correspond to the advertising.

GOOD-WILL CHIEF NEED

"The main essential of any broadcast station is to obtain the good-will of its audience. A magazine or newspaper has its definite circulation. A radio station is limited only to the number of receiving sets in a given area."

A San Francisco banker, J. M. Cunningham, has this to say of radio:

"Advance newspaper notices of feature talks are more than ever essential now because of the multiplicity of stations—resulting in a greater choice of programs for the listeners who also have much better radio sets than formerly. As this condition will most likely continue the radio advertiser who puts on a worth-while program without outside publicity simply considers radio dials as roulette wheels and trusts to luck that his program may be the one chosen."

LISTENER'S DEMAND

While Richard Haller of Portland, famous originator of the Hoot Owl frolic program, and KGW announcer, speaks as follows: "The radio listener does not invest $125 in order to induct advertising into his home. He wants entertainment most of all, he enjoys receiving information, and he may even submit to some education.

"He can eliminate himself from the audience of any station by a slight turn of the wrist, and although he gets entertainment for nothing he is the most finicky customer imaginable. He has to be pleased. If he is pleased he appreciates the effort made to please and that appreciation is the foundation of radio in all its branches."

Howard Milholland, announcer "H. M." of KGO, Oakland, says in part: "The programs of the future, and I mean the very near future, are to receive in their make-up much more in thought and money. The fundamental difficulty in broadcast is that it is complicated.

BROADCAST DIFFICULTIES

"It is one of the most difficult sectors of the whole tangle of industrial life. The wonderful strides made in the perfection of transmitting apparatus and receiving sets, the most of conquest offered in the studio production is more and more attracting the attention of business and recognized musical and dramatic artists."

These, in substance, are some of the most striking items extracted from the resume of the Portland convention proceedings.

When the twenty-fifth meeting is called at Honolulu next year it is safe to predict that the new radio departmental meetings will form some of the most interesting discussion groups.

WOMAN ANNOUNCER TO LEAVE STATION KFVD

VENICE, Nov. 30. (Exclusive)—Mrs. C. C. Carter, known to the radio audience as "Mary Elizabeth," will leave KFVD early in December, it is reported today. Mrs. Carter has been the only woman radio station manager and announcer on the Pacific Coast for the past year.

KFQZ GOES ON LIMITED SCHEDULE

KFQZ, Los Angeles, has this week gone on a limited schedule. Instead of the previous time of 11 a.m. to 11 p.m. the station will go on the air for the noon hour at 12 o'clock and from 5 to 11 p.m.

STAFF SEES TELEPHOTO

Thirty staff employees of the J. M. Walsh Company, building managers, visited the telephotograph department of The Pacific Telephone and Telegraph Company at 740 South Olive street last night, to see how the Bell System transmits pictures across the country by wire. They were guided through the department by F. W. Russell, division plant superintendent of the Southern California Telephone Company.

The RADIO DIAL Hour by Hour

Midnight to 6:30 a.m.

KGW (360.9 M., 1440 K.)—Phonograph records.

6:30 to 7 a.m.

KGFJ (360.9 M., 1440 K.)—Teddy Grunewald's Orchestra.
KNX (336.9 M., 890 K.)—6:45, Gold seal operettas.
KFO (452.2 M., 710 K.)—6:45, Health exercises.

7 to 8 a.m.

KFBC (454.3 M., 660 K.)—Sun Rock program.
KFWI (267.7 M., 1120 K.)—Health exercises.
KGFJ (360.9 M., 1440 K.)—Teddy Grunewald's Orchestra.
KMIC (293.7 M., 1240 K.)—Happy Jack's shopping hour.
KMTR (536 M., 870 K.)—Seven's getting-up hour.
KNX (336.9 M., 890 K.)—Gold seal exercises.
KFO (452.2 M., 710 K.)—Health exercises.
KTAB (360.9 M., 1070 K.)—Good cheer hour.

8 to 9 a.m.

KFBC (454.3 M., 660 K.)—Musical program.
KFWI (267.7 M., 1120 K.)—Breakfast program at 8:30.
KGFJ (360.9 M., 1440 K.)—Gordon Smith's radiotising hour.
KGO (394.4 M., 760 K.)—Health exercises.
KMIC (293.7 M., 1240 K.)—Three Californs exercises.
KMTR (536 M., 870 K.)—Time signals at 8:45.
KNX (336.9 M., 890 K.)—Inspirational talk; Time at 8:30.
KTAB (360.9 M., 1070 K.)—Prayer at 8:45.
KTBI (360.9 M., 1040 K.)—Devotional period at 8:45.

9 to 10 a.m.

KFON (341.8 M., 1240 K.)—Organ recital at 9:30.
KFWI (267.7 M., 1120 K.)—Breakfast program.
KGFJ (360.9 M., 1440 K.)—Music to 9:30.
KMIC (293.7 M., 1240 K.)—Frank Martin's program.
KNX (336.9 M., 890 K.)—Rittenhouse's shopping hour.
KTAB (360.9 M., 1070 K.)—Town Talker.

10 to 11 a.m.

KFON (341.8 M., 1240 K.)—Prayer and talks.
KFWI (267.7 M., 1120 K.)—Breakfast hour.
KFSD (440.9 M., 680 K.)—Shopping hour.
KFSG (374.1 M., 1000 K.)—Shopping hour at 10:05.
KFWB (361.2 M., 830 K.)—Aunt Sammy talk at 10:30.
KFWI (267.7 M., 1120 K.)—Sayers and talks.
KGFJ (360.9 M., 1440 K.)—Organ music.
KLX (508.2 M., 590 K.)—Martha Lee.
KMIC (293.7 M., 1240 K.)—Studio hour.
KNX (336.9 M., 890 K.)—Talks and music.
KPO (452.2 M., 710 K.)—Town crier at 10:20.
KTAB (360.9 M., 1070 K.)—Mills College lecture at 10:20.

11 a.m., to 12 noon

KELW (299.9 M., 1010 K.)—Promotion hour.
KFON (341.8 M., 1240 K.)—Talks; news by Frank Coss.
KFQZ (333.4 M., 1290 K.)—Better Sex. Educator Wells Mimon recital.
KFBC (454.3 M., 660 K.)—Music and prayer.
KFSG (374.1 M., 800 K.)—Music and periods each sixty-four feet long and covered with a display of gifts.
KGER (315.7 M., 1280 K.)—Concert trio.
KGO (394.4 M., 760 K.)—Band Lexington concert at 11:30.
KLX (508.2 M., 590 K.)—Martha Lee to 11:30.
KMIC (293.7 M., 1240 K.)—Organ recital.
KMTR (536 M., 870 K.)—Charlie Wellman's hour.
KNX (336.9 M., 890 K.)—Talks and music.
KPLA (252 M., 1190 K.)—Bacon Kerns' hour.
KPO (452.2 M., 710 K.)—Kane's Havallans at 11:15.
KTAB (360.2 M., 1070 K.)—Mills College lecture and music.

12 Noon to 1 p.m.

KELW (299.9 M., 1010 K.)—Press hour.
KFON (341.8 M., 1240 K.)—Miscellaneous music.
KFQZ (333.4 M., 1290 K.)—Ann Lee's Orchestra.
KFBC (454.3 M., 660 K.)—Sherman Clay concert hour.
KFSG (374.1 M., 1000 K.)—Noonday musicale to 12:30.
KFWB (361.2 M., 830 K.)—Who's who program.
KFWI (267.7 M., 1120 K.)—Piano recital hour.
KGER (315.7 M., 1280 K.)—Royal St. Catherine Orchestra at 12:30.
KGFJ (360.9 M., 1440 K.)—Classical phonograph records.
KGO (394.4 M., 760 K.)—Hotel Lexington.
KHJ (416.4 M., 720 K.)—Nature's Five at 12:05.
KLX (508.2 M., 590 K.)—Luncheon concert hour.
KMIC (293.7 M., 1240 K.)—Bungo Jim's hour.
KMTR (536 M., 870 K.)—Lonely Bachelors at 12:30.
KNX (336.9 M., 890 K.)—Music and Alice's investigation.
KPO (452.2 M., 710 K.)—Kane's Havallans.
KPSN (315.6 M., 950 K.)—News at 12:15.
KTAB (360.9 M., 1070 K.)—Noonday concert hour.

1 to 2 p.m.

KELW (299.9 M., 1010 K.)—Press hour.
KFON (341.8 M., 1240 K.)—Studio hour.
KFWB (361.2 M., 830 K.)—Classified hour.
KFWI (267.7 M., 1120 K.)—Concert from 1:30.
KFWO (299.8 M., 1000 K.)—Hotel St. Catherine Orchestra to 1:45.
KGER (315.7 M., 1280 K.)—Music to 1:30; Long Beach Municipal Band at 1:30.
KGFJ (360.9 M., 1440 K.)—Manhattan Adventurer's hour at 1:30.
KHJ (416.4 M., 720 K.)—Music to 1:30.
KMIC (293.7 M., 1240 K.)—Orthophonic concert.
KMTR (536 M., 870 K.)—Press agent hour at 1:30.
KGFJ (360.9 M., 1440 K.)—Manhattan's Adventurer's hour at 1:30.
KNX (336.9 M., 890 K.)—The bookworm at 1:05.
KPO (452.2 M., 710 K.)—KPO Orchestra.
KQW (384.5 M., 1010 K.)—Wynn's friendly hour.

2 to 3 p.m.

KFON (341.8 M., 1240 K.)—Studio music and Long Beach Municipal Band.
KFOO (394.4 M., 1090 K.)—Gray studio program at 2:30.
KFWB (361.2 M., 830 K.)—Classified hour to 3:30.
KGER (315.7 M., 1280 K.)—Long Beach Municipal Band.
KGFJ (360.9 M., 1440 K.)—Advertising hour.
KLX (508.2 M., 590 K.)—Music to 1:30.
KMIC (293.7 M., 1240 K.)—Classical hour.
KMTR (536 M., 870 K.)—Press hour to 2:30.
KNRC (374.8 M., 800 K.)—Program.
KNX (336.9 M., 890 K.)—Musicals.
KQW (384.5 M., 1010 K.)—Wynn's friendly hour to 3:30.

3 to 4 p.m.

KFON (341.8 M., 1240 K.)—Long Beach Municipal Band.
KFSG (374.1 M., 1000 K.)—Studio hour and concert.
KGER (315.7 M., 1280 K.)—Long Beach Municipal Band.
KGFJ (360.9 M., 1440 K.)—Radiotising hour.
KMIC (293.7 M., 1240 K.)—Old time numbers.
KNRC (374.8 M., 800 K.)—Cowboy hour.
KNX (336.9 M., 890 K.)—Rittenhouse's musical hour.
KPLA (252 M., 1190 K.)—Ralph Marbe's Orchestra.

4 to 5 p.m.

KFON (341.8 M., 1240 K.)—News by Frank Coss; music.
KFBC (454.3 M., 660 K.)—Organ recital at 4:30.
KFSG (374.1 M., 1000 K.)—Vespers to 4:30.
KFWB (361.2 M., 830 K.)—Air circus at 4:45.
KGER (315.7 M., 1280 K.)—Studio program.
KGFJ (360.9 M., 1440 K.)—Music to 4:30.
KMIC (293.7 M., 1240 K.)—Request hour.
KMTR (536 M., 870 K.)—Music.
KNRC (374.8 M., 800 K.)—Music to 4:30.
KNX (336.9 M., 890 K.)—Program.
KPLA (252 M., 1190 K.)—Musical program.
KPO (452.2 M., 710 K.)—Health exercises.
KTAB (360.9 M., 1070 K.)—Good cheer hour.

5 to 6 p.m.

KELW (299.9 M., 1010 K.)—Press hour.
KFON (341.8 M., 1240 K.)—Studio hour.
KFWB (361.2 M., 830 K.)—Classified hour.
KFWI (267.7 M., 1120 K.)—Concert hour.
KFWO (299.8 M., 1000 K.)—Hotel St. Catherine Orchestra at 5:30.
KGER (315.7 M., 1280 K.)—Long Beach Municipal Band at 5:30.
KGFJ (360.9 M., 1440 K.)—Manhattan's Adventurer's hour at 5:30.
KHJ (416.4 M., 720 K.)—Nature's Five at 5:30.
KLX (508.2 M., 590 K.)—Luncheon concert hour.
KMIC (293.7 M., 1240 K.)—Bungo Jim's hour.
KMTR (536 M., 870 K.)—Lonely Bachelors at 5:30.
KNX (336.9 M., 890 K.)—Music and Alice's investigation.
KPO (452.2 M., 710 K.)—Kane's Havallans.
KPSN (315.6 M., 950 K.)—News at 5:15.
KTAB (360.9 M., 1070 K.)—Noonday concert hour.

6 to 7 p.m.

KELW (299.9 M., 1010 K.)—Press hour.
KFON (341.8 M., 1240 K.)—Studio hour.
KFWB (361.2 M., 830 K.)—Classified hour.
KFWI (267.7 M., 1120 K.)—Concert from 6:30.
KFWO (299.8 M., 1000 K.)—Hotel St. Catherine Orchestra at 6:30.
KGER (315.7 M., 1280 K.)—Long Beach Municipal Band at 6:30.
KGFJ (360.9 M., 1440 K.)—Manhattan's Adventurer's hour at 6:30.
KHJ (416.4 M., 720 K.)—Nature's Five at 6:30.
KLX (508.2 M., 590 K.)—Luncheon concert hour.
KMIC (293.7 M., 1240 K.)—Bungo Jim's hour.
KMTR (536 M., 870 K.)—Lonely Bachelors at 6:30.
KNX (336.9 M., 890 K.)—Music and Alice's investigation.
KPO (452.2 M., 710 K.)—Kane's Havallans.
KPSN (315.6 M., 950 K.)—News at 6:15.
KTAB (360.9 M., 1070 K.)—Noonday concert hour.

7 to 8 p.m.

KELW (299.9 M., 1010 K.)—Special program.
KFI (468.5 M., 640 K.)—Drama hour.
KFON (341.8 M., 1240 K.)—Long Beach Municipal Band.
KFQZ (333.4 M., 1290 K.)—J. V. Baldwin hour.
KFBC (454.3 M., 660 K.)—Mona Motor Oil hour.
KFSD (440.9 M., 680 K.)—Unitarian Church services.
KFSG (374.1 M., 1000 K.)—Water baptismal service.
KFWB (361.9 M., 830 K.)—Warner Bros., Bernalillo Trio.
KFWI (267.7 M., 1120 K.)—Studio hour.
KGEF (261 M., 1140 K.)—Revival services.
KGER (315.7 M., 1280 K.)—Long Beach Municipal Band.
KGFJ (360.9 M., 1440 K.)—El Patio Ballroom.
KGO (394.4 M., 760 K.)—The Pilgrims.
KHJ (416.4 M., 720 K.)—Mrs. Grossman and others.
KLX (508.2 M., 590 K.)—Variety hour.
KMIC (293.7 M., 1240 K.)—Music.
KMTR (536 M., 870 K.)—Overture program.
KNRC (374.8 M., 800 K.)—Studio hour.
KNX (336.9 M., 890 K.)—Feature program.
KPLA (252 M., 1190 K.)—Feature program.
KPO (452.2 M., 710 K.)—Radio vaudeville.
KQW (384.9 M., 1010 K.)—Sherman Clay concert.
KPSN (315.6 M., 950 K.)—Pasadena Chamber of Commerce hour.
KTAB (360.2 M., 1070 K.)—Mills College lecture.
KTBI (360.9 M., 1040 K.)—Biblical exposition.

9 to 10 p.m.

KELW (299.9 M., 1010 K.)—California String Quartet.
KFI (468.5 M., 640 K.)—N.B.C., program, Popular Spring Garden and others.
KFON (341.8 M., 1240 K.)—Opera hour.
KFQZ (332.4 M., 1290 K.)—Studio music.
KFBC (454.3 M., 660 K.)—Morris Civil Lear.
KFSD (440.9 M., 680 K.)—Academy of Painting.
KFSG (374.1 M., 1000 K.)—Gray studio program.
KFWB (361.2 M., 830 K.)—Louise Sullivan hour.
KFWI (267.7 M., 1120 K.)—Incidental music.
KGEF (261 M., 1140 K.)—Revival to 9:30.
KGER (315.7 M., 1280 K.)—Pastors program.
KGO (394.4 M., 760 K.)—N.B.C. hour.
KHJ (416.4 M., 720 K.)—Music review.
KLX (508.2 M., 590 K.)—Variety hour.
KMIC (293.7 M., 1240 K.)—Radio Debtors' hour.
KMTR (536 M., 870 K.)—Courtesy program.
KNRC (374.8 M., 800 K.)—Studio hour.
KNX (336.9 M., 890 K.)—Courtesy program.
KPLA (252 M., 1190 K.)—Studio hour.
KPO (452.2 M., 710 K.)—N.B.C. hour.
KTAB (360.2 M., 1070 K.)—Studio hour.

10 to 11 p.m.

KFI (468.5 M., 640 K.)—Powell Mayer, violinist and others.
KFON (341.8 M., 1240 K.)—Masterpiece program.
KFQZ (332.4 M., 1290 K.)—Orchestra program.
KFBC (454.3 M., 660 K.)—Dance music.
KFSG (374.1 M., 1000 K.)—Organ recital, Mrs. F. Grant.
KFWB (361.2 M., 830 K.)—Dance music.
KFWI (267.7 M., 1120 K.)—KFWI Gypsy band.
KGER (315.7 M., 1280 K.)—Specialty numbers.
KGO (394.4 M., 760 K.)—Hotel St. Francis dance orchestra.
KMIC (293.7 M., 1240 K.)—Schlegel Ballroom.
KMTR (536 M., 870 K.)—Miller's Cafe Lafayette.
KNX (336.9 M., 890 K.)—Biltmore Hotel orchestra.
KPLA (252 M., 1190 K.)—Ralph Marbe's orchestra.
KPO (452.2 M., 710 K.)—Hotel St. Francis dance orchestra.

11 p.m. to Midnight

KFON (341.8 M., 1240 K.)—Majestic Ballroom.
KFBC (454.3 M., 660 K.)—Dance music.
KFWB (361.2 M., 830 K.)—Dance music.
KGER (315.7 M., 1280 K.)—Late broadcast.
KMIC (293.7 M., 1240 K.)—Schlegel Ballroom.
KNX (336.9 M., 890 K.)—Hotel Ambassador Orchestra.

Many Girl Scout Leaders to Meet

Delegates from Los Angeles, Santa Monica, Riverside, Ontario, Santa Barbara, Ventura, San Diego, Orange, Pasadena, Glendale, Burbank and other Southern California cities have registered for the training conference of Girl Scout leaders at Pacific Palisades, conference and convention center on the north shore of Santa Monica Bay, the 9th, 10th, and 11th, inst.

Miss Vaal Stark of Palo Alto is in charge of arrangements and has announced that Miss Louise Price, head of the camp department at national headquarters in New York City, will be one of the speakers.

Exhibits of the girls' handiwork during the past year will be one of the features at the gathering.

Recreational activities will include hiking through the canyons and along the beach at Pacific Palisades.

BIBLE CLASS TO HEAR TALK

Mrs. C. E. Howell will lecture on "Palestine" at a meeting of the Wilshire Community Bible Class tomorrow morning at 10:30 o'clock in the Wilshire Presbyterian Church, Third street and Western avenue. Her talk is to be illustrated with stereopticon slides. Mrs. Louise McSweeney will sing, accompanied by Mrs. Wesley Cadwallader, after which Mrs. George Skanland will lead the group in physical-culture exercises. After luncheon the program will be continued with songs by Mrs. Emma Loeffler de Zaruba, Mrs. Ruth Brady, Prof. C. R. Donaldson and a talk by Mrs. Bernice Johnson. Mrs. Agatha Cadwallader is president of the class.

"The Investment of the Ages"

Stable as the Pyramids

Individual First Mortgages

yielding 6%

The *preferred* security of conservative investors for more than two thousand years.

A safe, non-fluctuating investment . . . always worth 100 cents on the dollar. Legal investment for banks and trust companies. Exempt from state and county taxes. Convenient as bonds. The quarterly interest coupons are payable at this office or at any bank. Write or call for further information.

The JOHN M. C. MARBLE Company

2nd Floor Stock Exchange Bldg. 639 South Spring Street

Pasadena Office—407 East Green Street

Seventh at Olive

Coulter Dry Goods Co

FOUNDED in 1878

A Special Purchase of

Martex Bath Towels

—and other well known brands offered at

50c, 80c, $1.00 and $1.25 ea.

—We were able to buy these wonderful towels at a special price and can pass the saving on to our patrons.

—High grade beautiful towels that would make delightful gifts. Colored borders in Jacquard stripes and floral and fish patterns are in this large assortment. Also hemstitched towels are included.

(Coulter's—Second Floor)

New Arrivals in Luggage

That Would Make Delightfully Practical Christmas Gifts

Fitted Cases for Men
$25, $35 and $55

—Fitted traveling cases for men that have just the articles that men need for the short trip. One may select pig skin, Hudson grain, goat and ostrich skin.

Men's Kit Bags, $26.50 to $45.00

—Cowhide and walrus leathers fashion these splendid kit bags that would make most practical gifts.

Fitted Traveling Bags for Men, $25, $35 and $40

Wheary Wardrolette For Train or Motor Trips

—A practical traveling necessity for train or motor travel that would make an ideal gift for man or woman. Priced $26.50 to $52.50.

Gladstone Cases, $16.95 to $55.00

—Well made bags that are always welcome, and these come in sturdy well tanned cowhide, walrus, shark and seal.

Cunning Bags
For the Little Tots
$1.25 to $8.50

—A wonderful assortment of chic new bags that are specially made for the little girls and misses. All the wanted shades and leathers are shown in regular grown-up shapes . . . the pouch, flat and back strap styles.

Italian Art Bags
$8.50 to $25.00

—Beautiful creations that express real art in every line of their beautiful tooled leathers and hand colorings. A very lovely gift for any woman who appreciates fineness and beauty.

(Coulter's—First Floor)

Holiday Gift Suggestions

—Toiletries always have an appeal to the fastidious and our Toilet Goods Section has a very wide selection of lovely perfumes and powders that will please every taste and type.

—Caron's Les Pois de Senteur de Chez Moi (Sweet Pea) Perfume, $35.00.
—Caron's Nuit de Noel Perfume (Christmas Night,) $27.00.
—Chanel Perfumes, $4.50 to $26.75.
—Ybry Femme de Paris (Woman of Paris,) $16.50 to $30.00.
—Ybry Desire Du Coeur Perfume, $16.50 and $30.00.
—Boujois Fleur Persone Perfumes, $7.50.
—Bourjois Fleur Persone Toilet Water, $6.
—Lerys or Bruin Perfume, $3.00, $5.00, $7.00 & $12.00.
—D'Orsay Toujours Fidele Perfume, $3.00, $5.00 & $12.00.
—Corday Toujours Moi Perfume, $6.00 and $10.50.
—Volupte Atomizers, $5.00 to $8.50.
—Coty's Toilet Sets, $4.50 to $13.50.
—Houbigant Toilet Sets, $3.50 and $6.00.
—Karess and Fiancee Toilet Sets, $4.00, $5.00, $7.50 and $8.00.
—Musical Powder Boxes, $7.50 and $13.50.
—Musical Alarm Clocks, $8.50.
—Musical Jugs, $6.95.
—Pearl Tone Toilet Sets, $17.50 to $50.00.
—Imported Powder Bowls, filled, $3.95.
—Bath Room Bottles Sets, $9.50 and $13.50.
—Rubinstein's Make-Up Beauty Boxes, $7.75
—Hudnut Deauville Sets, $10.00.
—Hudnut Du Barry Sets, $5.00.
—Men's Military Sets, $4.95 to $17.50.

(Coulter's—First Floor)

A Special Sale of
Gift Pillows,
$5.95

—Gorgeous silk pillows in many lovely shades that will match your color scheme are on sale in Gift Shop Thursday.

—Others at $8.50, $9.50, $15 and $20.

(Coulter's—Fourth Floor—Gift Shop)

Little Sweethearts are the Rage now

All ideas of beauty, style and fitness call for slender figures now. All who seek to please, in movies or society, must banish excess fat.

Note how many do that. In every circle you can see that most folks now are slender. Fat is the exception.

One great reason is Marmola prescription tablets. People have used them for 20 years—millions of boxes of them. They have told the results to others. The slender figures now seen everywhere are largely due to that.

No abnormal exercise or diet is required, though moderation helps. The results of Marmola come through supplying a substance which Nature employs in nutrition. Its purpose is to turn food into fuel and energy, rather than into fat. The use is based on wide research and experiment.

Every box of Marmola contains the formula, also the reasons for results. This to let you know just why it acts and avoid any fear of harms.

Marmola has for two decades held top place in this field. Go learn the reason. Watch what it does for beauty, health and vitality! Then tell your friends who need it. No one can afford to be abnormal when reduction is so easy. Order now—before you forget it.

Marmola prescription tablets are sold by all druggists at $1 per box. If your druggist is out, he will get them at once from his jobber.

MARMOLA Prescription Tablets
The Pleasant Way to Reduce

A Favorite Quick Dessert

By HIRAM BARRETT, Chef, Ambassador Hotel, Los Angeles

AFTER trying all kinds of gelatine desserts we determined that Jell-well was, by far, the most successful.

Jell-well always jells WELL. We can depend on it every time.

Jell-well tastes better, too. Everyone likes it. They'll appreciate its flavors suggest the pure juice of vineyard fruits and strawberries, Raspberries of Oregon and Washington, Oranges of California.

This dessert is better looking also. Clearer, more beautiful. Hold it up to the light and you can see its pure transparency.

Many Ambassador guests select Jell-well for its health-giving. It digests quickly and assists in the digestion of other foods.

Your grocer has Jell-well in an assortment of flavors. Order Logan-berry if you're in doubt.

Hostess Packet Free

Send three Jell-well package fronts and stamped dealer for your Free Packet of Recipes. Or send 10 cents for Vivienne Rome's famous 144-page Cook Book containing delicious, interesting new, practical recipes. Just what you've always wanted. Cut out the coupon now before you forget.

Jell-well Dessert Co.,
1440 East Washington Blvd., Dept. H-77, Los Angeles, Calif.
Enclosed is 10c. Send Jell-well package fronts. Please send me your Free Vivienne Rome Hostess Packet. (Offer void after Aug. 1, 1928.)
Name
Street
City State

KC BAKING POWDER

Same Price for over 35 years

25 ounces for 25¢

USE LESS THAN OF HIGHER PRICED BRANDS

Why Pay War Prices?

THE GOVERNMENT USED MILLIONS OF POUNDS

Buy A Business!

Whatever your experience or capital, you can find openings to fit your requirements in the columns of

Times Want Ads

Full strength

PRICE'S VANILLA is the extract of the finest vanilla beans — nothing else. Aging in wood develops its full strength, mellow flavor and uniformity. Insist on Price's Vanilla.

DR. PRICE'S VANILLA

"Best since 1853"

Of Interest to Women.

Home Hints Entertainment — Shop News Timely Topics

SOCIETY

BY JUANA NEAL LEVY

Among the delightful affairs of the near future will be the series of parties Mrs. Judson Claudius Rives is giving at her home in Westchester Place.

Saturday afternoon, December 3, Mrs. Rives is giving a luncheon for a group of returned travelers, the honor guests including Mrs. Albert Sherman Hoyt, Mrs. Ben Givens, Mrs. Charlotte Cameron, Mrs. Oscar Robert Howard and Mrs. James Stuart Blackton. The decorations will be carried out in pink and green in the table decorations, and all appointments and covers will be arranged for sixteen guests.

Friday evening, the 9th inst., Mr. and Mrs. Rives are giving a dinner and bridge at their home, honoring Mr. and Mrs. Beverly Scott, who have returned from a year abroad. Those included will be Mr. and Mrs. Scott, Mr. and Mrs. Stephen Varra, Mr. and Mrs. James Thaxter Fitzgerald, Mr. and Mrs. William Irving Hollingsworth, Mr. and Mrs. George H. Bishop, Mr. and Mrs. George Leslie Smith, Mr. and Mrs. Chester Wallace Brown and the hosts.

—o—

Going East

Mr. and Mrs. Walter Robey Simons of Plymouth Boulevard are leaving tomorrow for three weeks' visit in the East, where they will visit in New York City, returning home just in time for the Christmas holiday festivities.

During their absence Mrs. Charles Jeffras will occupy the Simons home.

Engagement Announced

Formal announcement has been made by Mr. and Mrs. P. T. Brunsing of Westmoreland Place of the engagement of their daughter, Miss Oleta V. Brunsing, to Sidney D. Gray. The news was told at a bridge-tea given at the Brunsing residence honoring Mrs. Robert Boyd, one of the recent brides, and came as a delightful surprise to the guests assembled, who included Miss Alma Goyin, Miss Dottie Graham, Miss Isabel Cudebec, Miss Marjoria Edick, Miss Clifton Semple, Miss Caroline McDonald, Mrs. R. L. Press, Mrs. John A. Carter, Mrs. Jane Stowell, Mrs. Jetta Crawford, Mrs. Robert Boyd, Mrs. L. Schnetzler and Mrs. Grace Gray. Miss Brunsing was formerly a resident of San Francisco, and Mr. Gray is the son of Mrs. Grace Gray of Connecticut.

—o—

University Luncheon

With members of the Trojan psychology department acting as hosts, the graduate school at the University of Southern California will give a luncheon today at Aeneas Hall of the university. Dr. Karl T. Waugh of the psychology department and dean of the college of liberal arts, will be the speaker of the day, and Dr. George I. Mount of the psychology department also will give an address.

Miss Eleanor Veale, vice-president of the graduate school students body, is in charge of arrangements for the luncheon, assisted by a social committee composed of Miss Georgia Herroid, Mrs. Peace and Mr. Kilgore. Don Bailey is president of the Trojan graduate school, and Mrs. Marion E. Morrison is treasurer.

—o—

Brice-Toy

The marriage of Miss Helen Gibson Brice to Paul Henry Toy will take place Saturday evening, the ceremony being read in the Church of the Angels, Garvanza Way, at 4 o'clock. Miss Natalie Garwood will assist as maid of honor and Mrs. Charles Russell Smith (Helen Toy) sister of the bridegroom, will be the matron of honor, Miss Dorothy Toy and Miss Eva Joe Johns bridesmaids, and little Marilyn Smith flower girl.

—o—

Home Again

Dr. and Mrs. Adalbert Prisch, who for the past four months have been touring Europe, returned to Los Angeles November 25, last, will receive their many friends, Sunday from 2 to 5 p.m. at their home 1430 North Alvarado street.

—o—

At Uplifters Club

One of the dinner parties given at the semiannual ball at the Uplifters Club in the Santa Monica Canyon Saturday evening was that at which Mr. and Mrs. Edmund B. Bohan of North Vermont entertained a group of friends, their guests including Mr. and Mrs. Vance Bucker, Mr. and Mrs. E. A. Bradley, Mr. and Mrs. Ramsdell Lasher, Mr. and Mrs. Lance Baxter, Miss Marjorie Nichols and William K. Frost.

—o—

Campus Notes

Epsilon Pi Alpha, Beta Chapter, announces the pledging of the Misses: Lucille Hinze '29, Eugenia Reigler '29, Alice Shank '31, Louise Stacey '30, and Ruth Vennekott '30.

On the 3rd inst., pledges of Alpha Phi, Beta Delta Chapter, will honor the active members with a semi-formal dance to be given at the Masonic Hall, Third and Oxford streets.

Mothers of Delta Delta Delta at the University of California at Los Angeles held their first official meeting at the chapter house on Wednesday, November 23. Mrs. Hardy, who is both house mother and a mother of one of the members, presided at the initial gathering, and was chiefly responsible for the organization's decision to petition Tri Psi, national mothers' club of the Delta Delta Delta Sorority.

In accordance with its annual custom, Delta Delta Delta will give a benefit dance, December 3, at the Beverly Hills Women's Club. Mrs. Ellsworth, province deputy from Delta province, will be an honored guest of the evening. Glenn Edmunds orchestra will provide music for the evening. Patrons and patronesses include: Mr. and Mrs. Ellsworth, Mr. and Mrs. Lynch, Mr and Mrs. Rosser, Mr. and Mrs. Conn.

Phi Mu at the University of California at Los Angeles will be honored by a semiformal dinner dance given by their pledges at the Sea Breeze Beach Club Saturday evening.

—o—

Dinner Dance

Sea Breeze Beach Club at Santa Monica has been chosen by the pledges of Eta Delta chapter of Phi Mu sorority of the University of California at Los Angeles for an elaborate dinner dance to be given Saturday evening, in honor of the sorority members and their escorts.

Rose and white, the sorority colors, will be used as the decorative motif, in flowers and favors. Miss Marvel Thomas, president of the pledges, and Miss Helen Tallon, secretary, are on the committee in charge of the event, and will be assisted by Miss Janice Harrington, Miss Ardine McKnight, Miss Mona Williams, Miss Amie Houck, Miss Elizabeth Young and Miss Bettye Harkness.

Caswell's NATIONAL CREST Coffee

those who know use no other

SOLD EXCLUSIVELY BY US

Order by Telephone WEstmore 4088

1,800,000 cups were served at the PANAMA-PACIFIC International EXPOSITION

Youth Caught With Robbery Suspects Free

Curtis S. Maltman, 19 years of age, who was held for questioning because of his being with three youths arrested Monday on suspicion of grand theft, has been released and completely exonerated. He had planned to go on a hunting trip with the trio, he told detectives, and was unaware of their asserted criminal activities when found with them in a rented car at Fifth and Los Angeles streets. The automobile contained several guns and a supply of ammunition, according to Detective Lieutenants Bunch and Mansfield, the arresting officers.

The three youths in custody, who gave their names as Alvin J. McCowan, 19; Earl Rummonds, 22, and Jack C. Cushing, 22, are said to be members of prominent families of Rosemead. They are reported to have confessed participating in several highway robberies and are being held in the County Jail pending arraignment.

HERE FOR WEDDING OF BROTHER

Easterner Enjoys Visit in California

[G. Edwin Williams studios]

Miss Amelia Henderson

Among the attractive eastern visitors who have been enjoying a delightful sojourn in Southern California is Miss Amelia Henderson, who with her father, Judge Charles E. Henderson, came West from their home in Indianapolis to attend the wedding of her brother, Laurens E. Henderson, and Miss Mary Alice Shryer the 17th inst. Miss Henderson and Judge Henderson have been visiting all the points of interest in the Southland and [illegible] turning to their eastern home will visit in the northern part of the State, where they went to attend the game in Palo Alto.

Miss Henderson was graduated from the Blake School in Indianapolis, Indiana University and Vassar College. She is active in the Junior League and one of the directors of the social settlement and active in its work in her home city.

SOUND AUCTION BRIDGE

by Wilbur C. Whitehead

The World's Greatest Authority...

HAND NO. 10

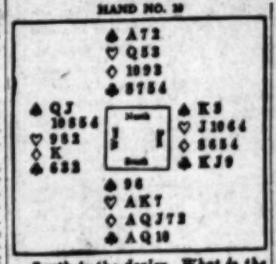

South is the dealer. What is the proper bidding and play?

Each day we shall publish a complete hand presented by Mr. Whitehead, together with a chart upon which the bidding and play may be noted. These hands may be played with cards by one, two, three or four players, before filling in the chart.

Tomorrow we shall publish Mr. Whitehead's explanation of today's hand, with the important features emphasized.

Fill out your own chart and compare it tomorrow with Mr. Whitehead's method. Do this each day and carefully read Mr. Whitehead's explanation, and you will find that your knowledge of the game will progress rapidly. Compare your bidding and play with that of your friends—the comparison may be illuminating.

Record the bids that each player should make, assuming that he does not see any of the other hands. These hands must not be bid or played "Double Dummy," i. e., as though all four hands were exposed.

NOTE—In recording the auction, for the tips, use "S" for Spades, "H" for Hearts, "D" for Diamonds, and "C" for Clubs. Use "N" for No Trump. "DBL" for double, "REDBL" for redouble.

THE PLAY

Tricks	South	West	North	East	Won by N	Won by S
1						
2						
3						
4						
5						
6						
7						
8						
9						
10						
11						
12						
13						
			Total Tricks Won			

(Bracket the card led to each trick)

Dealer ..... Opponents .....

Point Score .....

Honor Score .....

THE BIDDING

South Bids	West Bids	North Bids	East Bids

Final Bid ..... Played by .....

Yesterday's Hand as played by Mr. Whitehead

HAND NO. 9

The Correct Bidding and Play

THE PLAY

(Bracketed card is best lead to each trick)

Tricks	South	West	North	East	Won by N	Won by S
1	S6	(S10)	SA	SJ		1
2	SQ	S4	S2	(S9)	1	
3	(DA)	D2	D4	C3	1	
4	(D6)	D7	D8	H3	1	
5	D5	DJ	(DK)	S7	1	
6	C2	DQ	(D5)	S2		1
7	HJ	(HQ)	H6	H5	1	
8	(C3)	C9	CK	CA		1
9	SA	H7	C5	(S3)	1	
10	(CQ)	C4	D9	C7	1	
11	(HQ)	H4	H2	HA		1
12	H2	C6	(D10)	(9K)		1
13	CJ	C10	HK	(H10)	1	
			Total Tricks Won		8	5

Dealer ..... Opponents .....

Point Score ..... 40 .....

Honor Score .....

THE BIDDING

South Bids	West Bids	North Bids	East Bids
1 NT	Pass	Pass	2 S
2 NT	Pass	Pass	Pass

Final Bid 2 N.T. Played by South

Salient Points of the Bidding

Coming directly to the procedure of North's passing South's No Trump bid, it is worthy of note to say that many players with North's holding would bid two Diamonds because of the worthless Spade doubleton. However sound it may be to bid a suit originally instead of a No Trump when holding a worthless doubleton, such consideration does not justify the partner of the No Trump bidder in taking out the No Trump bid with a Minor suit, or even with a weak five-card Major suit.

East's two-Spade bid with his holding, rather than a negative double, was influenced by the extra length of his Spade suit. Had he but five Spades, an informatory double would possibly have been better. South, holding rebid strength, including two stoppers in Spades, soundly bids two No Trumps.

Salient Points of the Play

Trick 1. East overtook the ten of Spades to assure the continuation of the suit if West's Spade is a singleton.

Trick 4. A thoughtless player would be apt to split his aquals here, playing either his Queen or Jack of Diamonds, without stopping to think that should he do so South would permit him to hold the trick, having still another Diamond in his own hand, thereafter making the rest of Dummy's Diamonds. West's play at this trick proved to be the crucial play of the hand, as it effectually prevented South from bringing in his Diamond suit and thereby going game.

(Copyright, 1927, Republic Syndicate, Inc.)

Mr. Whitehead will answer questions concerning your Bridge problems. Write to him care of this paper, enclosing self-addressed stamped envelope.

CHEF WYMAN'S Suggestions for TOMORROW'S MENU

Every Friday at 2 o'clock Mrs. A. L. Wyman will conduct a free class and demonstration of good cookery in the lecture room of the Southern California Manufacturers' Exhibit, 130 South Broadway.

Breakfast
Sliced Pineapple
Coddled Eggs
Hot Biscuits Maple Syrup
Milk Coffee

Luncheon
Asparagus Shortcake
Tomatoes and Stuffed Eggs
Cranberry Trifle
Tea

Dinner
Rice and Cabbage Soup
Dill Pickles
Fish Florentine
Treasure Trove Potatoes
Lyonnaise String Beans
Lettuce Cream French Dressing
Steamed Bread Pudding
Hard Fruit Sauce
Tea Coffee

ASPARAGUS SHORTCAKE

Three cupfuls whole-wheat flour, one teaspoonful salt, four teaspoonfuls baking powder, four tablespoonfuls butter, about one and one-half cupfuls milk, one bunch asparagus or one can, three cupfuls milk, three tablespoonfuls flour, three tablespoonfuls butter, one and one-half teaspoonfuls salt, three hard cooked eggs.

Mix together the flour (unsifted,) baking powder and salt; moisten with a cupful and a half of milk, or a little more if it seems necessary, until the dough is as soft as can be handled easily. Divide in halves and pat into two round layer cake tins; bake about twenty minutes in a rather quick oven. Cut the asparagus in inch lengths and cook it in salting, salted water till tender. Make a white sauce of the butter, milk, salt and flour, add the asparagus, and put this mixture between and on top of the shortcake. Garnish with the hard cooked eggs cut in eighths. Peas or other vegetables can be used in a similar way.

CRANBERRY TRIFLE

Soak two tablespoonfuls of granulated gelatine in one-half a cupful of cold water for five minutes. Dissolve in one-half cupful of hot water, and add one cupful of sugar, one cupful of cranberry juice and one tablespoonful of lemon juice. Chill, and when the mixture has begun to stiffen, beat until light and fold in one cupful of cream whipped stiffly. Chill thoroughly and serve.

FISH FLORENTINE

Six slices fish, free of bones, preferably flounder or halibut, three cupfuls well-seasoned spinach, two cupfuls milk, one tablespoonful butter, one tablespoonful flour, one teaspoonful salt, one-eighth teaspoonful pepper, one tablespoonful lemon juice, one cupful grated American cheese.

The fish should be cut for individual service; dip the slices in olive oil, season sparingly with salt and pepper, sprinkle with flour, and either broil or fry gently till brown. Prepare a white sauce of the butter, flour, seasoning and milk. Cover a large, fireproof platter with the spinach, pour over the lemon juice, arrange the fish on this, and pour the white sauce over all. Sprinkle thickly with the cheese and place platter in the oven till cheese is melted and browned.

TREASURE TROVE POTATOES

Two cupfuls diced, cooked potatoes, two hard-boiled eggs, one-half cupful chopped peanuts, two tablespoonfuls flour, two tablespoonfuls butter, one and one-half cupfuls milk, one teaspoonful salt, dash cayenne.

Make a white sauce of the butter, flour, seasonings and milk. Add the potatoes, the eggs coarsely chopped and stir in the peanuts just before serving.

Mrs. Wyman does not reply to letters, but requests for recipes are answered in the Department PRACTICAL RECIPES published Friday. (All rights in reproduce reserved by A. L. Wyman.)

DEGREES TO BE GIVEN

Knights of Columbus Will Have Class of Candidates Sunday

The second and third degrees of the Knights of Columbus will be conferred on a class of candidates Sunday afternoon, at 612 South Flower street. Benno M. Brink is deputy of the twenty-third California district.

The second degree which will start at 1 o'clock will be exemplified by the officers of Los Angeles Council while the third degree will be conferred by District Deputy Brink and his staff.

Leaders of the order in California will assemble to witness the degree work, including State Deputy Robert A. MacKenzie, Past State Deputy Joseph Scott and Supreme Director Thomas F. White. A banquet to be served in the Knights of Columbus Clubhouse will follow the degree work.

NANCY PAGE

Nancy Remembers to Select Toys Suitable to Joan's Age

By Florence La Ganke

Aunt Nancy had learned early in her career as foster mother to Joan that water had great attractions for the child. In talking with other mothers she found that it was generally true.

Realizing this and realizing also a child's love of balls, she purchased a rubber apron and a bubble blowing outfit. She found that her little niece adored blowing bubbles and really did it very well.

Another trait Aunt Nancy had noticed was Joan's desire to do things the way grown-ups did them. She was greatly pleased, therefore, when Peter brought home a section of a room of a doll's house. It had a floor, a back and two walls. In this Joan arranged tiny furniture until the room looked like her own Aunt Nancy's room. The furniture was simple but well made and well proportioned.

Aunt Nancy felt that Joan was too young for a real doll's house. She could not manipulate the intricate doors and other openings. But here was something simple enough. And more than that it allowed Joan to educate herself. Since a child's work is his play the toys served a real purpose.

It's a difficult thing to serve something different, but not half so hard when you have Nancy Page's new leaflet on Ten Time Goodies.

(Copyright 1927, Publishers' Syndicate.)

Walker's BROADWAY AT 5TH ST.

Headquarters for Roberti Products

Ask About Our Easy Terms—9th Floor

VISIBLE FEATURES

Look for the Tie —It Means Greater Comfort

THE Sanotie is a patented hinge that joins the first and second rows of coils to the border wire. It is a big step forward in spring manufacture—a feature that absolutely prevents sagging. A feature that adds years to the life of the spring.

When you buy a spring look for the patented Sanotie feature. No other spring has it—no other spring is quite so comfortable—so strong and resilient as the Sanotie.

Positively no squeaks. Each Sanotie is sold under a 25-year guarantee.

At All Furniture Dealers

ROBERTI SANOTIE SPRING BED

Made by Roberti Bros., Inc., Los Angeles

Also Manufacturers of Davenport Beds, Day Beds, Recess Beds, Mattresses, and Living Room Furniture

Millions say so...

"There's no other drink like POSTUM"

Make Postum your meal-time drink for thirty days—then you'll know why these millions prefer the real Postum to all the imitations that flood the country.

Postum in place of caffein beverages brings prompt, sure relief from the evils that follow indulgence in caffein—from the sleeplessness, nervousness and headaches that this artificial stimulant causes. Postum is made of roasted whole wheat and bran. Not a trace of any drug in Postum!

Postum has such a distinctive flavor, too—a restful, appetising flavor unlike any other!

Postum comes in two forms—Instant Postum, made instantly in the cup, and Postum Cereal, the kind you boil. Order today from your grocer—try Postum for thirty days. Then decide whether you will ever be content with any other drink!

Ask your grocer how you can enter Postum's $10,000 prize letter contest—or write the Postum Company, Inc., Battle Creek, Mich., for full instructions.

© 1927, P. Co., Inc.

A USED CAR

will run your business errands—take your family outings—bring you lots of joy. Best buys are in

Times Want Ads

Millions say so..

"There's no other drink like POSTUM"

Make Postum your meal-time drink for thirty days—then you'll know why these millions prefer the real Postum to all the imitations that flood the country.

Postum in place of caffein beverages brings prompt, sure relief from the evils that follow indulgence in caffein—from the sleeplessness, nervousness and headaches that this artificial stimulant causes. Postum is made of roasted whole wheat and bran. Not a trace of any drug in Postum!

Postum has such a distinctive flavor, too—a zestful, appetizing flavor unlike any other!

Postum comes in two forms—Instant Postum, made instantly in the cup, and Postum Cereal, the kind you boil. Order today from your grocer—try Postum for thirty days. Then decide whether you will ever be content with any other drink!

Ask your grocer how you can enter Postum's $10,000 prize letter contest—or write the Postum Company, Inc., Battle Creek, Mich., for full instructions.

© 1927, P. Co., Inc.

A USED CAR will run your business errands—take your family outdoors—bring you lots of joy. Best buys are in Times Want Ads

quarters for ti Products
Easy Terms—9th Floor

e Tie
ter Comfort

s a patented hinge that
t and second rows of
order wire. It is a big
spring manufacture—a
lutely prevents sagging.
dds years to the life of

spring look for the pat-
ure. No other spring has
g is quite so comfortable
silient as the Sanotie.

aks. Each Sanotie is sold
arantee.

rniture Dealers

E

s Angeles
eds, Recess Beds, Mat-
niture

Clubs Society of Interest to Women Health Fashions

THE NEW STORES AND HOMES

NOVELTIES, IDEAS AND PRACTICAL SUGGESTIONS

BY OLIVE GRAY

Coming Through

One of the secrets of accomplishing all that one has to do, in these hurrying days, is concentration. Put one's mind and one's effort fully upon one subject at a time, finish this and then take up the next. A daily list of things to do is a help. Such lists should be well thought out in advance. First, of course, come the gifts to be purchased; next the boxes for housing the gifts. Sending away should be attended to early. If there is to be a tree, decorations should be chosen early. It is advisable to package gifts as they are purchased, since often it becomes difficult to find proper boxes. Last, the provisions for Christmas dinner should be tabulated and secured. Methodical preparedness simplifies holiday duties and leaves one free to enjoy festivities.

The Dressing Table

While there are myriad things for today's dressing table use, ranging from the simplest to the most ornate of beauty requisites and appliances, the ultimate is the dressing table so constructed as to hold everything possible for personal use, arranged into compartments, veiled in her favorite color. The table is so constructed that each side swings outward upon hinges, leaving the table free for use. Further, the dressing mirror may be folded down to make a top to the table, thereby concealing all articles, and protecting them from dust and atmospheric ills. Truly regal, such a gift for her!

* * *

The Candles

Candles always seem especially appropriate for Christmas, both as personal gifts and to the home. Each season finds something new in these; it has seemed that the finale had been reached. A season or so ago came the tall slim candles called "tapers" but which I name "a yard of candle" for they do measure near-ly that. These have this season received a novel touch in colorful decorations, usually in vivid contrast to the main body of the candle. Set in the quaint holders which are a part, these make lovely gifts.

* * *

Paper Flowers

It may seem like "gilding fine gold" to discuss flowers of wax for us here in California where flowers are so plentiful, but after all, it is not always convenient to have the natural bloom, and what more beautiful than their imitation in wax. Each season sees a greater variety of these waxen flowers "bloom" and each season they become more actual in their similitude. Dainty, lasting, a gift of these paper flowers, with a lovely bowl for them, or even placed in a pretty vase, would be a welcome gift. Another thought which may expedite Christmas shopping: These flowers were invented and are made in our own Los Angeles.

* * *

Gifts from Everywhere

One need not travel or send to foreign parts to discover rare and interesting objects for gifting. Several of our leading stores have set apart sections wherein may be found articles from nearly every foreign port. Then, of course, there are shops making a specialty of certain lines of creations from China, from Japan, from Italy, from—oh, nearly everywhere.

* * *

Never So Lovely

It may seem a platitude, since each season we say the same, but—truly—I believe that never before have feminine habiliments been so beautifully dainty as at present. Scarcely an article, from the tips of shoes, their dainty buckles and shimmering hose, throughout the varied stockings, plain and wearable, or cobwebby and ornamented with darts, embroidery, open-work clocking, lacery, and clinging amid garments from hem to neck-line—frocks, gowns, coats and wraps, lingerie, smocks, blouses, jackets, sweaters, hand bags, vanities—and topping off, costume jewelry and even hats—each, every article of gift-worth and loveliness. How simple to select that which will may represent us and which equally well, will find lasting favor with the recipient.

* * *

The Gift Supreme

Of course we all know that the gift supreme is the gift of genuine love. Never will this be disputed; the extent of such a gift depending upon the means at disposal of the donor. In the world of gems, advance in setting and in workmanship, during the past few years has been notable. From the plain stone set almost invisibly, it has come to be the mode to use diamonds in quantities as paving—or framing, each lustrously enhancing the effectiveness of the main jewel. Nothing could more truly express the lavishness of our era than this use of gems so precious for the paving of other gems even more sumptuous.

* * *

The Mode's Variation

Raccoon is the trimming used on a new kasha coat.

Ruffles and bows trim the debutante's dance frock.

Pelisses for lounging hours are trimmed with fur.

Chestnut velvet is smart for formal daytime dresses.

Short capes are a feature of new tailored tweed coats.

The drop shoulder is used on many models this fall.

Beads, in choker length, that hug the throat, are popular.

Many dresses achieve their flare by a huge bow at the side.

Paris still sponsors black and white for dance dresses.

Wide draped turbans of velvet match the coat in color.

Short furs are liked for coats, and are also used for trimming.

Tailored rain hats to go with raincoats are very smart.

The long tunic and high neck add height to the average figure.

Gray beige is the staple hose that may be worn with all colors.

HEALTH and DIET ADVICE

By Dr. Frank McCoy

author of "The Hour Glass to Health"

Dr. McCoy will answer personal questions on health and diet, addressed to him, care of The Los Angeles Times. Inclose stamped, addressed envelope for reply.

BREATH CONTROL FOR THE ASTHMATIC

Most people understand that diaphragmatic breathing is superior to chest breathing, but do not know how to go about it in making the change. When one is asked to take a deep breath, he invariably raises the chest and attempts to expand the ribs, which apparently fills the upper chest with air. This may be called chest breathing, and is wholly unnatural and really harmful in certain ways.

If you will watch an animal, such as the horse, when he breathes, you will see that the breathing is done in the upper part of the abdomen, and that there is practically no movement of the chest or of the lower abdomen. Every successful athlete either unconsciously breathes this way or has developed the diaphragmatic breathing through practice.

If you will stand sidewise before a mirror you can watch your faulty breathing and practice how to correct it. Remove all of your clothing and stand so you can watch the entire torso, from the pelvis to the chin. When you inhale you will probably notice that the chest gets larger in the upper part, the upper abdomen smaller, and lower down the belly will protrude. This gives you a sort of hour-glass appearance, which is all wrong.

Now try, when you inhale, to make your abdomen larger just below the ribs. Imagine you are drawing the air into the upper abdomen, swelling it out and keeping the lower part from protruding. The position of the ribs should change but slightly, and no movement should be noticed in the upper chest. After you have inhaled, exhale slowly, contracting the upper abdomen and holding the entire abdomen rigid, not allowing the lower part to protrude.

I suggest that you clip out these directions and try to follow them tonight when you are undressed just before going to bed. Keep on practicing until you can do all of your breathing with the upper part of the abdomen, just below the sternum and ribs. In this way you will learn to develop a diaphragmatic muscle, which you must do in order to be healthy and to completely overcome asthma.

If you do not seem to get the idea at first, go outdoors and take a short run up and down the yard, then rest and place your hands on various portions of your chest and abdomen and you will notice that you naturally breathe hardest in the diaphragmatic section. For practice, just keep up this same breathing, and if you again forget how, take another run and again make a careful examination to see where the most contraction and expansion occurs.

After the asthmatic has properly trained the diaphragm, he will find that the practice of singing will be a pleasing way to keep the diaphragmatic muscle properly exercised. Any good singing teacher understands the necessity for breath control, and will give the pupil exercises through the practice of singing. A strong, resonant speaking voice can be thus developed.

The tone of the asthmatic or tubercular voice is always very poor, due to the tight diaphragm which always exists. The cure of either one of these disorders cannot be accomplished without the development of a normal diaphragm.

I will be glad to send my readers an article written recently on breath control. If you want this article, write to me, care of The Times, and ask for the article "Breath Control." It will be sent to you by return mail.

QUESTIONS AND ANSWERS

Question: A. P. S. writes: "I would like to know if there is anything wrong with my tongue; all my friends say that when I talk I lisp. Is there anything I can do to cure this?"

Answer: I cannot very well examine your tongue by correspondence. The lisp may be due to a tongue-tied condition, or to the position of your teeth, possibly the lower front teeth. If you have had dental work done recently you may find the lisp caused by a change of position of some of your teeth. If this is the cause you will soon get over it.

Q.: Mrs. K. T. R. asks: "What foods contain sulphur? I have heard that sulphur tends to make the hair gray."

A.: Such foods as the yolks of eggs, onions, garlic, cabbage and cauliflower, contain the largest amounts of sulphur. It is wise to use a reasonable amount of the egg yolk, but I have found that most persons can use the other foods I have mentioned because of the tendency of the sulphur to produce excessive gas. Gray hair doubtless comes on from some form of faulty metabolism and the throwing out of large amounts of sulphur dioxide gas through the pores may be responsible for bleaching the hair coloring.

Q.: F. B. writes: "I have severe attacks of heartburn after meals. I would like to know what causes this and how to get rid of it."

A.: Heartburn simply means over-acidity of the gastric juice, and is caused by bad combinations of foods, wrong kinds of foods, condiments, too much liquids at meals, etc. A teaspoonful of baking soda taken just after the meal will relieve the heartburn, but a real cure can only be obtained through removing whatever cause is producing the trouble.

AS TO CANCER

This is one of a series of bulletins published by the American Society for Control of Cancer and appearing simultaneously in several hundred newspapers as a practical move toward informing the public on the subject and thereby helping to combat the disease.

In spite of the fact that physicians and nurses have come into intimate contact with cancer patients for so many years and taken no precautions against infecting themselves there is no recorded instance of one case of cancer giving rise to another.

This is not to say that microbes are never found in cancers. Discoveries are announced from time to time that bacteria have been identified with cancer, but upon full and impartial investigation it is always found that these parasites have been invaders of the cancer growth—followers rather than producers of the malignant condition.

Cancers often become infected with such microbes as infect wounds of any kind and the unpleasant odors which are sometimes associated with cancer are due to these accidental contaminations. Consequently, the precautions to be taken by those who come in contact with cancer patients are only such as should be followed with infected wounds.

There is no occasion to shun a person who has cancer, so far as danger of contracting the disease is concerned. The victims need all the sympathy and tenderness which can be shown them. Fear that cancer was contagious has sometimes led to unnecessary and uncharitable action toward the sick.

YOUR BABY and MINE

By Myrtle Meyer Eldred

Mrs. Eldred will be glad to answer all questions pertaining to babies and children. A stamped and self-addressed envelope, forwarded to this office, will bring a personal reply.

THE DANGER OF A LACK OF IMAGINATION

When one reads in the paper of accidents happening to tiny babies one wonders how they happen. Babies falling into tubs of scalding water; babies left alone in homes which burn down; babies tumbling out of upstairs windows; all the terrible fatalities which seem so incomprehensible to other parents. There seems but one explanation and that is lack of imagination. A certain type of parent grows so used to possible dangers that he fails to foresee disaster from them.

The tiny baby crawling about on the floor near his busy mother, pulling himself up to everything his grasping hands can reach, sees the mother lifting tubs of steaming water; plunging her hands into the suds and wringing out the clothes. The whole thing is fascinating to him. If he touches the tub, and his mother spanks his hand, this does not teach him to be fearful of the water. At the first opportunity alone with that tub, just the one moment when the mother steps out of the room, the baby is going to pull himself up and have a good look and "feel" of it himself. He does, and the lesson he may learn is too terrible to contemplate.

The parent should foresee such dangers for the baby who watches and imitates her. The baby is going to do almost everything he sees his mother do whenever he gets a chance, and if the mother will use her imagination she will foresee that and will keep the baby in a play pen when she cannot watch him until he is old enough to have learned caution.

To leave small sleeping children in a home where there is a coal fire burning seems to woo disaster. Why do houses always burn at those moments when the parents are absent, when they do not burn down when they are there? Fire has a lure for children. Perhaps they get cold and attempt to fix the fire as they see mother do with the coal oil can!

The child who climbs to an open window and falls to his death below may have lost all sense of danger because he has always been dangled over this precipice, safe in an adult's arms. Children held up on the edge of bridges; or hands held while they walk on perilous and sharp fences are having no instruction in caution. And sometimes when the watchful eye of the adult is not on them, they attempt these feats alone, with the usual ending.

There is far too much spanking as a cure of disobedience and not enough training in caution which will protect the child when the unimaginative adult is off duty.

Broadtail is one of the popular furs.

Nearly all dresses display a rhinestone pin.

Flaring cuffs are a new winter fashion.

Earlaps are a feature of new fall millinery.

Paris makes her black suits of broadcloth.

The train is noted on formal evening gowns.

Walking shoes of lizard and alligator are noted in all shoe displays.

A feature ornament is worn on the shoulder of the brocaded velvet blouse.

A coat in pecan tan, trimmed with brown fox, is very smart looking.

Blouses of natural color kasha are smart, worn with the corduroy suit.

Buckles are a most important dress accessory.

Many evening frocks show the high waistline.

HOUSEHOLD SUGGESTIONS

New Gloves

Don't try on gloves for the first time when in a hurry. Even if you do get them on without splitting they will never fit so well as when they are carefully put on, stretching the kid gently to conform to every line of the hand. If this is done the first time all other times will be easy.

Soiled Cards

Playing cards are so high-priced these days that it is well to try a little home cleaning on them before discarding. Sprinkle with talcum powder and then rub with a dry, soft cloth. You will be pleased with the result.

Concerning Coffee

Keep the coffee tightly sealed in a glass container.

Don't guess at amounts when making coffee. Measure both water and coffee carefully.

Keep the coffee pot absolutely clean and free from coffee deposits. Wash it carefully after each meal.

Do not buy so much coffee at a time that it stands around for a long while or it will lose its strength.

Buy a good grade of coffee. It is economy in the long run, because it goes further and is easy on the digestion.

A Great Treasure House of Christmas Gifts

from roof to basement

Millions of dollars have been invested by *The* Broadway in gifts worthy of representing Los Angeles people Christmas morning.

These millions of dollars' worth of gifts are not too many, though, because folks have come to expect tremendously large assortments at *The* Broadway. And Broadway shoppers are, of course, never disappointed, for they get assortments of gifts large enough to satisfy every one.

And in spite o' the great quantities of gifts, there has been infinite care put on the pricing of each. We have done this in order to keep that fine name for bottom prices that has meant so much in the tremendous growth of *The* Broadway.

And so at Christmas, 1927, you find what you have a right to find—that gifts at *The* Broadway are bottom price gifts in spite of the quality of every one of them.

And Christmas service at *The* Broadway is pleasant, speedy, understanding. It is worthy of going along with these thousands of gifts of dependable quality that are being sold so fast at bottom prices in California's Christmas Store.

The BROADWAY

Broadway Department Store Inc.
BROADWAY—FOURTH AND HILL

JAQUINS GIVEN TERM IN PRISON

Thrift Corporation ex-Head Denied Probation

Judge Orders Further Trials on Other Counts

Defrauding of Widows and Aged Laid to Man

Edward A. Jaquins, member of a pioneer Riverside family, and formerly president of the United States Thrift Corporation, yesterday was sentenced to San Quentin prison on a charge of obtaining money on false pretenses by Superior Judge Hardy after his application for probation had been denied.

Jaquins originally was indicted on forty-five counts of grand larceny and obtaining money by false pretenses. He pleaded guilty to one charge and asked for probation, seeking dismissal of the remaining charges.

MORE TRIALS ASKED

In passing sentence Judge Hardy asserted that he was not satisfied with Jaquins's pleading guilty to only one count and ordered that he be tried on several of the other outstanding counts. Because of the nature of Jacquins's promotions, which are asserted to have concerned mostly aged persons and widows, Judge Hardy declared that the crime was of a most serious nature and did not merit probation.

Jacquins is accused of obtaining thousands of dollars in this manner in sums ranging from $1000 to $25,000, although he denied the charges stating that he had obtained only approximately $4800.

STAY GRANTED

It was charged that Jacquins appropriated for his personal use moneys he induced people to invest in the United States Thrift Corporation. In exchange for cash investments of numerous persons he is said to have given investors worthless stocks.

The court granted a ten days' stay of execution on the sentence and agreed to fix the trial date on the other charges on December 7.

DANCING LESSONS GIFT

The Aorai School of Dance Arts at 1046 South Grand avenue yesterday announced a Christmas present to children consisting of one month's training in dancing and acrobatics. All girls and boys 8 to 16 years of age wishing to accept the gift will have their first lesson Saturday at 9 a.m. and Monday at 6 p.m. The course will continue throughout December.

BURGLARS ROB THIRTY RESIDENCES

Two Homes Lose Property Valued at $2000 While Others Give Up Trifles

In a renewed outbreak of petty thievery, more than thirty homes have been burglarized during the past thirty-six hours, according to a police report last night. The amounts stolen which were small for the most part ranged upward to $2000.

Gaining entrance with a pass key, burglars ransacked the home of William H Mead, 344 South Manhattan Place, yesterday, and made away with $2000 worth of jewelry and valuables.

Second-story workers, who pried open a window on the upper floor of a dwelling at 3967½ South Vermont avenue, robbed the home of Mrs. Eva K. Baker of about $2000 worth of valuables, she reported to police.

Household goods and furnishings stored by Louis Moore in his garage in the rear of his home at 733 North Occidental Boulevard were carted away last night by burglars who knocked the lock off the door while the family was away.

Many minor robberies also were reported.

WATER MEN BACK FROM DAM VISITS

Gigantic Engineering Feat in Kentucky Inspected by Mulholland and Aide

Chief Engineer Mulholland and Assistant Chief Engineer Van Norman of the Municipal Water Bureau yesterday returned to Los Angeles following an extended trip through the South and Middle West made particularly for the purpose of examining the famous Dix Dam near Danville, Ky.

The gigantic Dix Dam, it was pointed out yesterday by Mr. Mulholland, is the largest rock-fill dam in existence. It is 275 feet high, is capable of holding in storage approximately 80,000 acre feet of water, and is used as a water and hydro-electric power supply for the city of Danville.

During the trip the Los Angeles water engineers inspected and studied a number of other notable domestic water systems.

WOMAN LINKED WITH SLAIN MAN

Anonymous Tip Received in Thorne Case

Letter Says She Threatened Oil-Station Owner

Mrs. Frederick Admits Love for Death Victim

G. V. Thorne, oil-station owner who was slain two weeks ago by two unidentified assailants, had been threatened with injury by a woman shortly before his death. This was revealed last night when an anonymous letter mailed from the Alhambra postoffice was received by Captain of Detectives Bean.

LEWIS FREDERICK

"Mr. Thorne saw her a few days before he was killed," the writer of the anonymous letter declares. "I am a sailors at the house and Thorne ran them off. She said at the time she would make Mr. Thorne pay for that—and dearly, too. You look her up."

The woman named as the one having made the threats was questioned a few days ago by police and it is likely that she will be questioned again, it was announced.

Lewis J. Frederick is held in the City Jail for suspicion of murder, the motive ascribed to police being jealousy over Thorne's asserted attentions to Mrs. Geraldine Frederick.

GERALDINE FREDERICK

Frederick still maintains his policy of silence, refusing to answer questions, although denying his guilt, police report. His wife, however, is said to have been talkative yesterday, saying that she and Thorne had planned to marry after obtaining divorces, according to detectives. Heretofore, Mrs. Frederick has maintained her relations with the murdered man were purely platonic, but is said to have reversed herself yesterday, admitting her love for Thorne and lack of sympathy for her husband.

Further developments last night tended to break down Frederick's story, according to Detective Lieutenants Fredenburg, Vanakan and Backham, who are investigating.

Frederick's alibi that he was in San Pedro at the time of the shooting was disproven when it was found that the persons with whom he said he had been staying were out of town at the time.

Detectives said they believe they have evidence which will prove that Frederick was locked in a closet in the oil station where Thorne kept his small-caliber rifle, shortly before the shooting.

JEWELRY FOUND IN SEWAGE PIPE

Emergency Plumber Goes to Rescue for Second Time Within Few Weeks

Jewelry valued at $600, property of Mrs. H. L. Patton, 2287 West Twenty-second street, was recovered by Dick Miller, emergency plumber of 816 South Bixel street, yesterday after it had been washed into the sewage pipes under the house. The articles are a wedding ring, a wrist watch and a diamond solitaire.

Miller recovered a $3000 diamond ring a few weeks ago, lost under similar circumstanes, although then he was forced to search for it for seven hours, finally locating the gem in a pipe under the street.

Building Show Brings 20,000 to See Exhibits

Twenty thousand persons have passed through the turnstiles at the First Annual Builders' Exposition of Southern California now being held in the Shrine Civic Auditorium, according to Guy E. Livingston, director-general.

There will be a dinner of presidents and secretaries of all Builders' Exchanges of Southern California Friday night, following which the guests will visit the exposition.

Among the various exhibits to attract throngs is that of the Frank Wiggins Trade School where practical demonstrations of crafts being taught are brought to the attention of the public by students.

FLASHES

STROHEIM'S SEQUEL

MORE "BLIND HUSBANDS" ARE UNIVERSAL PROSPECT

Producing a sequel to "Blind Husbands," it was learned yesterday, is the plan and ambition of Erich Von Stroheim.

H. GIBSON GOWLAND

Von Stroheim will make the feature for Universal and H. Gibson - Gowland, who played the guide in "Blind Husbands," is to continue the role, while it is likely that a number of the original players will be cast again.

"Blind Husbands" was one of the biggest successes Von Stroheim ever made. It was one of his earlier pictures. Gibson-Gowland has played in a number of the director's pictures, including the lead in "Greed."

"His Country" Juveniles

Two interesting youngsters as well as other noted players were yesterday assigned by the De Mille studio to play leading roles in "His Country," in which Rudolph Schildkraut and Louise Dresser have the featured roles.

The youngsters in question are Milton Holmes and Linda Landi, who play the juvenile leads.

Milton Holmes was discovered by Bertram Millhauser, associate producer at De Mille's. Millhauser was looking at some stills of "Wings" one day and noted in the battle scenes a young soldier, supposed to be dead, who was hanging head downward on the edge of the trench. The posture caught his attention first. Then he inquired, "Who's the upside-down player?" meanwhile turning the picture itself upside-down in order to get a right-side-up view of the player. He was told that the boy was playing a bit and his name was Milton Holmes. The face appealed to the producer and he asked his informant to send the youngster to see him at the De Mille studio. Cecil De Mille signed the young player at once.

MILTON HOLMES

Holmes, back in his New York home, started studying law, but got a yen to go into films. His parents furnished him with enough money to come west and stay for a year. Within a few months he received his De Mille contract.

Linda Landi is a young Polish actress who came to this country a few years ago with her parents. She had had no experience in films until coming to Hollywood and has played only bits and atmosphere up to this time.

Robert Edeson, Lucien Littlefield and Louis Natheaux also have been signed for important parts in the picture.

Couple in Kyne Story

When "Tide of the Empire," by Peter B. Kyne, reaches the screen via the Metro-Goldwyn-Mayer film art center, it will have in the leading roles no less popular players than Joan Crawford and James Murray.

It looks as though Miss Crawford and Murray are the latest Pyramus-Thisbe combination in picturedom. At present they fill the romantic featured parts in "Rose Marie," with Edmund Goulding directing.

Universal Makes Beach Story

Universal officials, having bought Rex Beach's story, "The Mating Call," they see no reason for laying that very filmable story on the shelf.

They are preparing to make a special production of it, and have assigned Edward Sloman to direct.

Lewis Stone Finishes Contract

Lewis Stone has completed his contract with First National. In fact, I understand, it was finished before he was through with his role in "Helen of Troy."

It is not known whether Stone expects to sign with any other company. At present he is free-lancing.

Gardner James In It

Gardner James came down long enough from his mountain-top home on Mulholland Drive yesterday to sign a contract with First National.

The young actor, who recently returned from Tennessee, where he made a mountain picture, will now play a big role in another, this time in Richard Barthelmess' "The Little Shepherd of Kingdom Come."

Judge Rules Out Suit of Japanese

Judgment of a nonsuit was ordered yesterday by Superior Judge Bartlett of Trinity county, sitting in Department No. 39, in a row between two boards of directors for a Japanese association of Pasadena. One set of directors sought an injunction and order for accounting funds collected by another group of directors.

The plaintiff directors testified they were elected for the year in January, last. On January 27 the defendants ordered an election held March 6.

The plaintiffs called a meeting March 9 to protest but the defendants, according to the testimony, also attended and by shouts and noise prevented anything being accomplished.

The nonsuit was granted on motion of the defense, which claimed the name of the association should be included in the pleadings along with the names of the plaintiff directors. The judge sustained the contention.

Clew Obtained to Lake Victim

Identification of the body of a youth found in Echo Park Lake was late yesterday partially made as that of J. H. Donaldson, about 19 years of age of Denver, Colo.

Police reported there is nothing to indicate whether the young man was a suicide or accidentally drowned. The body had apparently been in the water about four days, Chief Deputy Coroner MacDonald stated.

The name, Miss Aileen Donaldson, 115 North Madison avenue, Denver, Colo., was found on a letter in an inside pocket of the youth's coat. It is believed she is a sister.

The body was taken to the County Morgue where it will be held pending advice from Denver.

LONE BANDIT GETS $1500 IN BANK RAID

Robber Holds Two Branch Employes at Bay as He Scoops Up Loose Cash

Choosing the quiet noon hour as the time of his operations, a lone bandit, displaying a small deputy sheriff's badge and armed with a small automatic pistol, entered the branch office of the Bank of Italy at Florence and Vermont avenues yesterday, held up the teller and stenographer, and escaped with $1500 in currency.

John Gerner, teller, was standing at his window and Miss Dorothy Dropkin, stenographer, was seated at her desk when the bandit approached and inquired if the manager was in. When informed that he was not the bandit produced his pistol and ordered Gerner and Miss Dropkin to sit down quietly with their hands in front of them. He then scooped up the money from the cashier's money drawer, backed out of the bank and stepped into a small coupe.

As the bandit drove away he was seen to put on a pair of dark glasses. He was described as being about 35 years of age, wearing a neat blue suit and gray hat.

Following the robbery an announcement was made by the Bank of Italy National Trust and Savings Association that it will offer a standing reward of $1000 for the capture, dead or alive, of any bandit holding up the bank or any of its messengers.

Tax Liens Filed Against Carey and Arbuckle

Income tax liens were filed yesterday in United States District Court by Collector of Internal Revenue Welch against Roscoe C. Arbuckle and Harry Carey, motion-picture actors, asserting they have not paid the full amount of their income tax for 1926. The lien against Arbuckle is for $1937.43, and in the case of Carey for $494.79.

Other liens were filed against Grand View Memorial Park, Glendale, for $17717.68; Gordon Hollingshead, $12.06; C. J. Schubert, $50.36; Leo V. Silverstein, $71.85; Hunt Stromberg, motion-picture man, $1004.97; Joseph Strand, $250.24; P. Martin Steinkamp and wife, $31.08; Arthur L. Veitch, $7.22, and Margaret Plato Whitaker, $58.79.

Added Trolley Cars Will Aid Yule Shoppers

For the convenience of holiday shoppers the Los Angeles Railway yesterday ordered placed in service seventy-six additional street cars. The cars will give all-day service on all lines of the company.

The action was taken at the request of the Board of Public Utilities and, according to J. O. Marsh, chief engineer of the commission, the increased service will be able to handle approximately 100,000 additional passengers daily.

The additional cars will remain in service until January 1, and many of them will continue in service after that date.

Amusements—Entertainments

KIDDIES PREMIERE 10 A.M. SAT. JUVENILE STARS AS HOSTS AND HOSTESSES RESERVED SEATS 50¢ NOW SELLING
GRAUMAN'S CHINESE
DOUGLAS FAIRBANKS as THE GAUCHO
AND SID GRAUMAN'S NEWEST PROLOGUE ARGENTINE NIGHTS
Seats on sale at Wurlitzer's, 816 So. Silver; Owl Drug, 8th and Broadway, and Chinese Parade Box Office. Grauman's

THEATRE TICKETS
• • • AND TICKETS FOR ALL AMUSEMENTS • • •
50 cents a ticket for service—never more
GITTELSON BROTHERS
Biltmore Hotel MUtual 5225 | 6770 Hollywood Blvd. HOllywood 4191 | Lanserhim Hotel TRinity 1343

NEXT TO THE PARAMOUNT BELASCO HILL, AT SIXTH WE. 8303
JOHN BARRYMORE
HIS GREATEST STAGE SUCCESS 'LAUGH CLOWN LAUGH'
EVES. 50c TO $2.50 WED. MAT. BEST SEATS $1.50 SEE PAGE 50 TO $1.50

THE TOWER
"EAST SIDE, WEST SIDE"
George O'Brien and Virginia Valli. VITAPHONE
ROSA RAISA
World-Famous Opera Star. Fox News Weekly with MOVIETONE
BDWY. AT 9TH. VA. 9 a.m. to 6 p.m. Res. 9 to 11 p.m. Mat. Sun. & Hols. 1 to 11 p.m. Mat. Daily. Main Floor, Bal. Second. Ush. Adms. A KING'S RANSOM OIL PAINTING

BROADWAY AT 9TH PHONE TRINITY 3256
Orpheum
Orpheum Circuit Vaudeville
BABE EGAN & REDHEADS—ODALI CARENO
JACK McLALLAN & Sarah—VALFRIE BERGERE
FREDA & PALACE and Others
GENE AUSTIN SEE THE STAGE NEXT SUNDAY FRANCIS X. BUSHMAN

BROADWAY PALACE at 9th BOW Winner
Doors Open Friday

PLAYHOUSE Figueroa at Ninth St.
Norman Sprowl Presents "JUST MARRIED"
Features CHARLOTTE TREADWAY and HARRY TUCKER $1.10, 75c, Mat. Wed., Sat. Any Seat.

RIALTO ALIAS THE LONE WOLF

EGAN THEATER FIGUEROA AT PICO
POPULAR MATINEES WED. & SAT.
MISS LAVERNE in "SUN-UP"
"SUN-UP" AT WED & SAT. MATS.
POSITIVELY LAST WEEK
Lucille La Verne in 'Salt Chunk Ma

Laels
Let's Untwist the Facts

Why do two makes of wire rope of the same "catalog strength" differ so greatly in actual service? Why is one *uniformly* good and another variable?

Here is why Yellow Strand Rope outworks, outlasts and is more uniform than so-called Improved Plow Steel Rope of the same "catalog strength."

Most Improved Plow Steel Rope is made of plow steel wire which has simply been drawn to a higher tensile strength. YELLOW STRAND IS MADE OF WIRE DRAWN FROM PURE SWEDISH STOCK, *INHERENTLY* A TOUGHER GRADE OF MATERIAL—producing wire that is far more elastic and better wearing.

The wire for Yellow Strand is drawn abroad to our own specifications. It must meet our rigid tests for tensile strength, elasticity and torsibility, *or it is rejected.*

Yellow Strand Rope is made on special machinery (exclusively our own), by experienced operatives, under repeated factory tests. A half century's rope making experience is "laid up" into this highest of high grade ropes.

B. & B. Ropes have been made in Seattle for over 20 years to serve the West Coast industries, economically and promptly, with high grade wire ropes of all kinds for all purposes; also to manufacture and deliver, on extremely short notice, special ropes for special purposes.

This is the 7th of a series of talks about a vital West Coast Industry.

Broderick & Bascom Rope Co.
Manufacturers of famous Yellow Strand Wire Rope
IN SEATTLE SINCE 1907
Consult any of these Pacific Coast Distributors

California
LOS ANGELES—The Republic Supply Co. of Cal., Special Distributors of oil field ropes. Branches in all California oil fields.
LOS ANGELES—W. H. Worden Co. General Distributors.
SAN FRANCISCO—W. H. Worden Co. General Distributors.

Oregon
PORTLAND—W. J. Brett
MARSHFIELD—Baker-Isaacson Co.

Washington
SEATTLE—W. J. Brett
ABERDEEN—L. G. Isaacson Co.
SPOKANE—Union Iron Works
SPOKANE—Hofius-Ferris Equipment Co.

A Family Residential Park

FLINTRIDGE is essentially a family residential park. It is peculiarly adapted to the needs of every member of your family.

... Situated in the beautiful San Rafael Hills, with abundant sunshine in winter and cooling breezes, straight from the ocean, in summer.

... 30 minutes to Broadway and Seventh, Los Angeles.

... Within easy access of several schools (public and private), and churches of every denomination.

... The home of one of Southern California's most popular 18-hole golf courses.

... Restricted so as to protect you, not only at the time of purchase, but *perpetually.*

Before choosing your family homesite, investigate...

Flintridge
"A Bit of Real Country Near the City"

HOW TO REACH FLINTRIDGE

FROM LOS ANGELES: To Glendale, along Colorado Street, to Chevy Chase Drive; thence to Main Trail Office on Berkshire and Chevy Chase.

FROM PASADENA: Cross Arroyo Seco Bridge; turn right to Linda Vista Avenue; thence to trail. Six offices on the property.

FLINTRIDGE SALES COMPANY
Berkshire and Chevy Chase — Phone Colorado 2669

GRAUMAN'S CHINESE
DOUGLAS FAIRBANKS as THE GAUCHO
AND
SID GRAUMANS.
NEWEST PROLOGUE
ARGENTINE NIGHTS
...RE TICKETS
...S FOR ALL AMUSEMENTS...
...ON BROTHERS
...Hollywood Blvd. Lanterman House
...Rusty 1345
...LASCO
...RRYMORE
...UGH CLOWN LAUGH'
...AT. BEST SEATS $1.99
...OWER
...DGE, WEST SIDE"
...SA RAISA
...REDHEADS—ODALI CARENO
...& Sarah—VALFRIE BERGERE
...& PALACE and Others
...FRANCIS X. BUSHMAN
...BOW in Wine
Norman Sprowl Presents
"JUST MARRIED"
...LIAS THE LONE WOLF
...POSITIVELY LAST WEEK
...cille La Verne in 'Salt Chunk Mary
...ily
...l Park
...NTRIDGE is
...ntial park. It
...the needs of
...ily.
...Rafael Hills, with
...d cooling breezes,
...ez.
...venth, Los Angeles.
...chools (public and
...enomination.
...California's most
...n, not only at the
...ite, investigate...
...dge
...try
...NTRIDGE
PASADENA: Cross Arroyo ...; turn right to Linda Vista ... shown to trail. Six offices on the property.
...COMPANY
Phone Colorado 2669

Starts Friday LOEW'S STATE
Sold to Love!
bought by the man she snubbed
BILLIE DOVE
EXOTIC GORGEOUS BEAUTIFUL
The LOVE MART
with
GILBERT ROLAND — NOAH BEERY
FAMOUS BEST ROMANTIC LOVER — A SWASHBUCKLING SEA DOG
A
GEORGE FITZMAURICE
PRODUCTION
A First National Picture

EDWIN SCHALLERT, TIMES, SAYS: "SUNRISE is, indeed, a great picture—one that has in many ways never been equalled. Janet Gaynor's remarkable feeling is quite amazing."
CIRCLE THEATER
Now! F. W. Murnau's 2:15
Wm. Fox Production 8:30
"SUNRISE"
With
Janet Gaynor—George O'Brien
Lavishly Presented with
CARLI ELINOR'S WONDERFUL ORCHESTRA
JACK LAUGHLIN'S MAGNIFICENT PROLOGUE

EL CAPITAN
THEATRE BEAUTIFUL
HOLLYWOOD BLVD. AT HIGHLAND AVE.
HENRY DUFFY PLAYERS present
PIGS
DEALS and SQUEALS OF LAUGHTER
BARGAIN MAT. SATURDAY
HAVE YOU SEEN THE TUMBLING PIGS? COME AND GET ONE AT THE MATINEES AS A SOUVENIR
EVERY EVE 35c to $1.10
MATS. 25c to 75c

EL CAPITAN THEATRE
SPECIAL MATINEE TODAY AND FRIDAY at 2:15
IRVING PICHEL & VIOLETTE WILSON
in
CAESAR and CLEOPATRA

...you've heard about her
...you've read about her
Now you can see her IN PRIVATE
The PRIVATE LIFE OF HELEN OF TROY

MAYAN
WORLD'S MOST STUPENDOUS MUSICAL SHOW
SUNNY
EVES. 50c TO $2.50 WED. MAT. 50c TO $2

HILLSTREET
...rpheum Grand Vaudeville
VANNESSI AND THE GAMBLE BOYS WITH SONNY HINES
MARGUERITE SHOW
HARRINGTON SISTERS
WILLE-WEST AND McGINTY
BLANCHE B. JIMMY CREIGHTON
Exclusive First Run Photoplays
PHYLLIS HAVER
"The WISE WIFE"
WITH TOM MOORE, JACQUELINE LOGAN AND JOSEPH STRIKER

MOROSCO
LAST WEEK!
MAT. TODAY
DON'T MISS THIS LAUGH RIOT.
Nightly, 8:30—Mats. Today & Sat., 2:30
"MY COUNTRY"
3 ACT COMEDY HIT
BEGINS SUN. MAT.—THE COMEDY DRAMA
"GERTIE"

DUNCAN SISTERS
TOPSY & EVA
ORCHESTRA $2
FORUM 4050 W. PICO
30 PEOPLE 30
CINDERELLA ROOF
TOMORROW NITE
BILLY GOAT BALL
Grand Initiation, Souvenirs, Gags!

VITAPHONE NOVELTIES INTERESTING

"Old San Francisco" Shares Attention With Program of Short Numbers

BY EDWIN SCHALLERT

With the singing of John Charles Thomas, a clever novelty number burlesquing a radio entertainment, and the motion picture, "Old San Francisco," as the high light, the first Vitaphone program at the Criterion Theater drew a large audience last evening. The event had all the attributes of the typical film premiere, including the line-up of sightseers on the street in front of the theater, cameras clicking to chronicle the arrival of celebrities, and lights playing.

"Old San Francisco" was not the most enthralling production that might have been selected for the opening, the grateful news was vouchsafed in an announcement reel that "The Jazz Singer" with Al Jolson would soon be forthcoming.

The present program is especially interesting in showing the growing scope of the Vitaphone apparatus in short Vitaphone news reels, and particularly as it includes a Vitaphone "act" made at the studio in Hollywood. This use of the radio episode, was by far the cleverest because of its comedy.

Nearly all the Vitaphone pictures made in the East seem to lack photographic interest. They are generally very formal and old-fashioned in settings, little being done to eliminate the impression of staginess.

This was avoided almost altogether in the "act" made here. Its reality was heightened by having a group of people on the screen listening in on the radio program. The culminating happening was when one of these auditors shoots a vocalist for attempting to warble "The Prisoner's Song." There was amusement also when the radio announcer imitates a soprano, and the governor from the "cow country" delivered a speech.

John Charles Thomas and Vivienne Segal sing "Sweetheart" from "Maytime," as part of the short-feature program. Thomas's voice registering splendidly—large in volume and appealing in tonal quality. Miss Segal's was less impressive in this number, and the action accompanying their words very stilted. This production was made in the East.

Another presentation was by Roger Wolfe Kahn and his orchestra, assisted by Henri Garden, tenor, and the Williams Sisters—very pleasing. In addition there was the Vitaphone announcement, made by John Millan, about the early arrival of "The Jazz Singer," this innovation supplanting the film ...raller.

There seems quite an interesting possibility that these Vitaphone acts of themselves will become very popular, and the thought occurs that two or three will be too small a number to include as the acts themselves are improved. Theaters given over entirely to short-reel "talking pictures," perhaps developing eventually into longer "talking pictures," are not beyond the range of conjecture.

As regards a motion-picture feature like "Old San Francisco," one misses the accompaniment provided by the real orchestra. I felt this deficiency last evening as I have on other occasions. That is perhaps only because we are accustomed to this type of accompaniment. It is a subconscious requirement. Naturally it may be outgrown in time.

"Old San Francisco" the picture is about the beautiful daughter of an early Spanish California family, who is loved by a young frishman, and duly persecuted by a villainish Chinaman, who pretends to be a white man.

Somehow or other the thought is suggested that this picture started out to be an "epic" of life in the northern city, but when its plot is divested of its historic prologue, and reduced to its simplest terms, "Old San Francisco" is good old roughshod melodrama, in which it takes no less an event than the disaster of 1906 to save the heroine from the villain's clutches.

Sometimes, as when the old Spanish captain drives the American surveyors out of his front yard with a sword—in the year 1906 perforce—the picture is pretty wild even for melodrama. Strangely enough, though the picture is filled with action, it drags despite this.

Altogether it is fair entertainment, if you are not too particular about the plausibilities, and Dolores Costello, as the star. Warner Oland, as the heavy; that truly human chap, the late Charles Emmett Mack; Josef Swickard, Anders Randolph appear to have worked industriously to make it convincing. That's not saying a word about that amusing little dwarf, Angelo Rossitto. Sojin, Anna May Wong and Rose Dione are excellent. In the prologue appear Otto Matiesen, Walter McGrail, Martha Mattox and others.

The film was directed by Alan Crosland from the story by Darryl Francis Zanuck. Miss Costello looks more than attractive in the period costumes, and is very good in some of the more emotional scenes. Elsewhere her portrayal seems rather detached and lacking in reality. Her beauty is as always capturing.

Three Chosen From Extras

The motion-picture industry has a standard of feminine beauty all its own.

At least an average of the measurements of 101 extra girls who applied for the role of Aphrodite, Greek goddess of beauty in First National's "The Private Life of Helen of Troy," opening on the 8th inst., at the Million Dollar Theater, disclosed the film standards.

The general characteristics of the girls as a whole were: eyes, brownish; hair, brown; height, five feet four and three-quarter inches; waist, twenty-three inches; thigh, twenty inches; ankle, eight inches; calf, thirteen and one-half inches; neck, twelve inches.

The 101 girls were chosen from among several hundred of applicants for beauty of faces and figures. Of the final 101, three, Alice Adair, Helen Fairweather and Virginia Thomas, were chosen to play the parts of the three goddesses of Grecian mythology.

REPORT BERGER OUT

Ludwig Berger, the director of several UFA pictures in Germany, notably "The Waltz Dream," who was brought to this country by Winfield R. Sheehan to serve in a similar capacity for Fox, will not do so after all, if unverified reports are to be credited. Berger is said to have been released by the organization following a disagreement. Up to a late hour last night no confirmation of the story had been obtained.

Not as Black as Pai...ted

Doris Kemper and Robert Elliott

Beneath whose hardened exteriors beat hearts of gold, as the play named for a street, "Broadway," makes manifest to Mason theatergoers.

"IT" GIRL IS BACK AGAIN

"Get Your Man," a Paramount picture featuring Clara Bow, opens at the Metropolitan Theater today for a week's run.

The picture is adapted from a French stage success, and in it Miss Bow has an opportunity to show even more of what the press story calls "it" than she did in the picture of that name. Miss Bow plays the part of a freedom-loving American flapper visiting in Paris. Here she sees a young French Duke with whom she becomes acquainted after an amusing series of coincidences. They fall in love with one another, but the real action starts when the "It" girl finds out that he is engaged to another.

There is supporting cast which includes Charles (Buddy) Rogers, Josephine Dunn and Josef Swickard. The story was written by Louis Verneuil and directed by Dorothy Arzner.

On the stage of the Metropolitan Rube Wolf is seen in Fanchon and Marco's "The Crinoline Idea," featuring Jan Rubini, Helen Warner and the Sunkist Beauties.

"Pigs" Repeats Early Success

Large crowds have been the rule at El Capitan ever since "Pigs" opened several weeks ago. Abundant laughter and good characterization make this play the outstanding success it has been during its engagement here. Its local triumph is a duplicate of that recorded elsewhere throughout the country.

When "Pigs" was first produced on Broadway it enjoyed a year's run. This was followed by six months in Chicago and similar long engagements in the other populous centers. During this period May Buckley and Emerson Treacy were in the cast and Henry Duffy brought them here to insure the best possible production. These two with Gay Seabrook and Florence Roberts have the major roles. Others in the company are John Stokes, Alice Buchanan, Kenneth Gamet, Edward Brooks, Guy Dennery and John Mackenzie.

CLEOPATRA'S SHOES TREATED AT LENGTH

Cleopatra, most extravagant of queens, probably had a new pair of shoes every day. But in that respect she had nothing on Violette Wilson, who is portraying the siren of the Nile in the Bernard Shaw play, "Caesar and Cleopatra," now running four afternoons a week in El Capitan Theater. Miss Wilson's tiny sandals of silk and golden gauze reportedly are so dainty and fragile that a new pair is required for every performance.

"Caesar and Cleopatra," produced and directed by Irving Pichel, will close the 9th inst., and will be followed by other plays of merit. Pichel plays opposite Miss Wilson in the role of Caesar, heading a cast of sixty.

ROGELL-WRIGHT FILM NEW YEAR'S RELEASE

"The Shepherd of the Hills," Albert Rogell's production of Harold Bell Wright's novel, is to be First National's New Year gift to exhibitors and film fans. This is the first picture to be released on the First National program in 1928 and also said to be the only picture that is to be published by any company on New Year's Day. There is a probability that it may be a road show. Houses in several cities are now being considered by Producer Charles R. Rogers and the First National executives.

Rogell, who is at Palm Springs going over the final cutting of the photoplay, which features Molly O'Day, Alec Francis, John Boles and Marian Douglas, is coming back in town within the next few days.

"CLOWN" COMES TO HAPPY END

A careful analysis of the reactions of patrons of the Belasco Theater, where Lionel Barrymore is holding forth in the Belasco - Cushing drama, "Laugh, Clown, Laugh," has led the producers to abandon the so-called "unhappy" ending employed since the opening. This culminated in the suicide of the clown played by Barrymore.

Beginning with tonight's performance a "happy" ending (also tried out in New York) will keep the star alive and well up to and beyond—the final curtain. Hereafter audiences may leave the theater with smiling happy faces, secure in the knowledge that all's well—or pretty well, anyhow—with Flik, the clown who laughs.

Producer's New Play Set for Early Opening

The world premiere of Oliver Morosco's musical comedy, "The Morning After," will tak place at the Hollywood Play House on the 16th inst., according to announcement made yesterday.

Oliver Morosco, producer, has made his home in Los Angeles, and will present his plays here before taking them to New York and other cities.

The words and book were written by Oliver Morosco, and the music composed by a new "find," Kenneth M. Burton.

Twenty-five beautiful California girls will be seen in "The Morning After." The singing chorus consists of thirty-two men and women.

Herbert Corthell, comedian, and a typical Morosco cast will be featured.

Others who will be featured in "The Morning After" are Selma Paley, Earl Askam, Elmer Ballard, Doris McMahen, George Grandee, San Burke and Jack King.

Screen Outlook is Good, Claim

James R. Grainger, general sales manager of the Fox Films Corporation, who crossed the continent to be present at the western premiere of "Sunrise," states he believes there will be at least a 30 per cent increase in motion-picture theater attendance during the coming year.

Grainger bases his statement on the knowledge gained in his recent first-hand survey of the country in the interest of pictures. He states there are three principal contributing factors to this increased interest on the part of the public. First, the new young faces on the screen in outstanding roles; second, the successful manner in which producers have kept faith with the public and, third, the advent of "talkies" in the picture houses.

During his three weeks' stay in Los Angeles Grainger will close several deals for Fox productions now pending and will confer with Winfield Sheehan, vice-president of Fox Films, and Sol M. Wurtzel, general superintendent of the Fox studios here, regarding pictures about to enter production.

Historic Opera Pleases Many

Not for years have organizations as organizations taken such interest in a production as in the presentation now at Philharmonic Auditorium of "The Beggar's Opera," declares L. E. Behymer, under whose management this tuneful comedy of 200 years' popularity is being presented the remainder of this week.

Large groups from many of the leading clubs and from the various opera reading clubs and music organizations are attending "The Beggar's Opera" en masse, and the reason the members of these clubs give for this is the historic value of the piece as well as the delightful lyrics and music attending.

HIGHLY EMOTIONAL

Marian Douglas yesterday started work with J. Leo Meehan directing, as the ingenue lead in "The Devil's Trademark" for F.B.O. The "actress-with-the-thirteen-letter-name" is playing a highly emotional role.

Marx Brothers in "Cocoanuts" Expected Soon

At the Biltmore Theater, commencing the 12th inst., Sam H. Harris will present the Marx Brothers in "The Cocoanuts." Heretofore through the medium of "The Musix Box Revue," Harris has given an elaborate entertainment of the traditional type, but this year he has a story of sufficient volume to be dignified by the name of play, and then has added his dances, sketches, and musical numbers, all of which are indigenous to the narrative. He has taken for his locale Florida during the recent land boom and, from the pen of George S. Kaufman, a hilarious story to which Irving Berlin has added the lyrics and characteristic numbers.

Prominent in the large cast are Olga Eisler, Roy Strom, Margaret Dumont, Antonio and Catherine Cansino, the Lovely Sisters, Marian Benda, Nell Jewel, Philip Mann, Edward Metcalfe, Porto Rican string orchestra, and "the liveliest, peppiest, loveliest and the most handsomely gowned chorus presented on the stage in many a day."

Pathe-De Mille Deal Made by Forum Theater

A deal is reported to have been made between John P. Goring and Jack F. Truitt with John C. Flinn, executive of the Pathe organization, for the entire production of Pathe Films to be presented at the Forum Theater. Flinn and Joseph Stout, resident manager for Pathe delivered the signed contracts to Goring and Truitt yesterday.

All the Cecil B. De Mille, James Cruze and William De Mille pictures have been contracted for. Among the stars who will be seen on the Forum screen are Leatrice Joy, William Boyd, Maris Provost, Phyllis Haver, Vera Reynolds and Rod La Rocque.

Every production will be accompanied with a musical score played by an augmented orchestra.

New York Uses Superlatives

The success of the presentation of Douglas Fairbanks as the Gaucho in Grauman's Chinese Theater, is to be duplicated in New York City to judge by the eulogies given the production by critics there following its premiere, according to a telegram received by Sid Grauman. It says in part:

"Telegram: 'Speedy and glamorous romance you cannot afford to miss.' World: 'A good obvious robust high-geared show.' Journal: 'Thrills first nighters.' Times: 'Dashing heroics and an unalloyed cheer.' Sun: 'No small shakes of a movie show.' Evening World: 'Great entertainment.' Telegraph: 'A mighty picture, one of the few it is imperative that you see.' Eagle: 'Fairbanks returned to Broadway after a two years' absence. What more is there to say?' Graphic: 'A great idea carried out in a masterly way.'"

Smythe Joins Sprowl Players

J. Anthony Smythe is the newest addition to the Norman Sprowl Players and will make his initial appearance under the banner Monday night when "Two Fellows and a Girl" is presented at the Figueroa Playhouse.

Smythe won a deal of praise for his work in "In Love With Love" and "Going Crooked" on the same stage.

"Just Married," the current attraction at the theater, is doing well with its task of showing what Al Woods would have done with a bedroom farce had he been a sea-going producer.

Charlotte Treadway and Harland Tucker have featured parts in both this week's and next week's attractions.

Studio Group Honors Lyman

Unusual honors will be paid to Abe Lyman and his orchestra tonight when the Metro-Goldwyn-Mayer studio will send a delegation of stars as a tribute to the leader. Lyman is on the same program with the M.-G.-M. picture, "London After Midnight," starring Lon Chaney.

Today is the last day of the current program. Tomorrow Abe Lyman will begin his farewell week with a new show and Billie Dove, Gilbert Roland and Noah Beery will be featured in "The Love Mart."

SIEGMANN'S VILLAINY BRINGS VITUPERATION

Apropos of the man without a country, George Siegmann, who portrays the featured character role in "A Man's Past," which Universal produced and which closes today at the Boulevard, has learned that he has assumed the title of being the meanest man in any country.

Recognized for his Simon Legree-ish delineations, the Universal character actor never before fully appreciated how heartless countless of his admirers considered him until the release of the present picture. Hundreds of letters reportedly have been received by Siegmann chiding him for his consistently cruel methods on the screen.

"The Wreck of the Hesperus" opens tomorrow at the Boulevard.

"GAG, PLOT AND TITLE"

A unique monthly photoplay magazine, by name "Gag, Plot and Title," is to appear on the 10th inst. It differs from anything else in the line of picture material, it is said, in offering plot angles, delivering captions free of charge and furnishing sets of titles. Instead of comment on pictures, when done, it gives material for their making.

Its editor and publisher is James Madison, with offices at 5130 1-4 Sunset Boulevard.

Theaters—Amusements—Entertainments
HOLLYWOOD PLAY HOUSE
"THE 2ND YEAR"
...R. 1121. Mat. Thurs., Sat., & Sun., 2:30. Every Night 8:30. Downtown Box Office: Birkel; May Co.; Silvey, Dept. Store.
VINE ST. THEATER HOLLYWOOD GL. 4446
EDWARD CLARK INTRODUCES HIS
"RELATIONS"
A NEW JEWISH-AMERICAN COMEDY-DRAMA
EVENTS INCL. SUN. MATINEES & THURS.-SAT.

WEST COAST Theatres
One of the greatest assets that a community can possess is cheerfulness . . . to which no other agency contributes as much as the theater . . . that very necessary part of life. It brings cheerfulness to the nation and, as success, West Coast Theatres present cheerful entertainment!
METROPOLITAN
In Association with Publix
She lassoed 'em with looks! She loved 'em and locked 'em up! —When she got 'em they stayed GOT!
CLARA BOW "Get Your Man"
with CHARLES ROGERS
It's a hit! It has "it"! Paramount made it! Another good reason!
And that funny wonder... Rube Wolf
Paramount-Marsh's Crinoline Idea with JAN RUBINI and many more. Lots of girls too!
Paramount's demonstration of what a girl can do with "it"!
LOEW'S STATE
ends today! LON CHANEY "London After Midnight" ...has many thrills! ABE LYMAN'S First Formal!
Tomorrow! Friday!
BILLIE DOVE
...and Tonight for ...and Tonight
"The Love Mart"
with GILBERT ROLAND
ABE LYMAN
Lonite!
CRITERION
it was the sensation we promised--and more!
DOLORES COSTELLO
"Old San Francisco"
and the VITAPHONE
POPULAR PRICES
MILLION DOLLAR
In Ass'n with Publix
LAST LAFF WEEK! LAST THRILL WEEK! LAST CHILL WEEK!
CHARLES MURRAY and FRED KELSY— the dumb detectives!
"The GORILLA"
Ashton, Sunell & Hanson present ... A Al Santell direction & production.
BOULEVARD
ends today! Last surprise picture
"A MAN'S PAST"
Conrad Veidt, Barbara Bedford
Universal Picture
You bet he's "King of Birds"!
gene MORGAN
and Wonder Band and endless show he's tolerated!
Exclusive Newsreel U.S.C.-Notre Dame Football Game Sat.
Tomorrow! Cecil B. De Mille's
"The Wreck of the Hesperus"
...by the man who made "Down to the Sea in Ships" Clara Kimball Young
WEST COAST Scrip, an ideal Xmas Gift
BURBANK THEATER Sixth and Main
'WHITE SHOULDERS'
30 Beauties! BARGAIN MATINEE, 11 A.M. to 1 P.M. ALL SEATS 25c.
WED. MAT. PRICES $1.00
MASON
THE SENSATIONAL TRIUMPH!
BROADWAY
WORLD FAMOUS DRAMA OF THE CABARETS
PANTAGES SEVENTH at HILL
TOM MIX AND TONY
IN THEIR FIRST AVIATOR ROLE
SILVER VALLEY
A LIVING TRIBUTE TO OUR FLAG
MISS PHYSICAL CULTURE
SPECIAL MIDNIGHT PERFORMANCE LADIES ONLY
...BEAN STRATTON PORTER'S THE HARVESTER
MOON PRICES 25c
FOLLIES MAIN AT FOURTH
BURLESQUE
AS YOU LIKE IT
75 PEOPLE 75
40 ...ENING PERFORMANCES 40

NEWS OF SOUTHERN COUNTIES

FUNERAL RITES AT PASADENA

Last Tribute for Seward A. Simons

Founder of East-West Football Contest

Attorney Active in Support of Athletics

PASADENA, Nov. 30.—Funeral services for Seward A. Simons, prominent retired attorney, who died last night at his Laguna Beach home, will be held at 3:30 p.m., Friday, at the chapel of Turner & Stevens, Pasadena.

Mr. Simons, who was the originator of the annual East-West football game which is held in connection with the Tournament of Roses here on New Year's Day, had been in ill health ever since 1924 when he was forced by an attack of influenza to retire from his law practice.

His position as chairman of the football committee of the Tournament of Roses Association was only one of many he held in the sport world. He was chairman of sports at the Pan-American Exposition of 1901, had been president of the Southern Pacific Association of the A.A.U., vice-president of the National A.A.U., and was named as one of the American representatives of the 1924 Olympics.

Coming to California from Buffalo, N. Y., in 1904, Mr. Simons practiced law in Los Angeles and among other prominent cases, served as counsel for the Central Development Association in its fight for the union terminal in Los Angeles. At one time he was instructor in insurance law at the University of Southern California. During the World War, he was on the executive committee of the four-minute men.

He made his home in Pasadena until 1924. Mr. Simons, who was a native of New York, leaves his wife, Grace Churchyard Simons, and one son, Seward C. Simonds, who is manager of the domestic trade department of the Los Angeles Chamber of Commerce.

Mr. Simons, who was in his sixty-ninth year, was a member of Theta Delta Chi and Phi Beta Kappa fraternities, the Gamut, California and City clubs of Los Angeles and was a Thirty-second Degree Mason.

Changed Pleas Stop Work in Federal Court

FRESNO, Nov. 30.—Proceedings in criminal cases in the Federal District Court here came to an abrupt halt today when changes of pleas of four defendants from not guilty to guilty cleared the court's calendar of matters scheduled for the day.

Dr. Henry Wallace, negro physician of Fresno, pleaded guilty to a charge of selling narcotics to an operative last April, and was sentenced to serve five years in the Federal penitentiary, but upon a verbal plea by his attorney, W. E. Simpson, that he is the only physician of his race in Fresno, and that his presence fills a specific need in the community, Judge James suspended the sentence and placed Wallace on probation for the period of the sentence. Simpson also said Wallace had discontinued handling narcotics.

Leonard McCraw and Carl P. Brown changed their pleas to guilty on charges of violation of the National Prohibition Act on a ranch near Bakersfield last August and were fined $75 each, and E. Frederickson, arrested in Fresno a year ago tomorrow, was fined $350 on each of two counts of violation of the National Prohibition Act.

Rotary Club for Arcadia

ARCADIA, Nov. 30.—Formal presentation of a charter to the Arcadia Rotary Club tomorrow night will be witnessed by 300 Rotarians representing thirty-five clubs in Southern California. The meeting will be held at the Santa Anita Riding and Hunt Club, starting at 6:30 p.m. The Rotary Club of Monrovia, sponsoring club, will conduct the meeting and President C. B. Jones of the Monrovia group will be toastmaster. Arrangements are being made by the new club which will be Arcadia Club No. 2686 of Rotary International.

The charter will be presented by District Rotary Governor Almon E. Roth, comptroller of Stanford University. The new Rotary Club was formerly the Arcadia Good Fellows Club and this spring a petition was made to join the Rotary organization. Following the club's request, the matter was referred to the district governor who in turn appointed C. B. Jones an dthe Monrovia club as special representatives. The petition was approved by the governor and later by International Rotary. On September 10 an organizing committee was named, an organization perfected October 7 and the charter granted on October 25.

SCHOOL DEBATERS TO TEST ABILITY

ONTARIO, Nov. 30.—Friday afternoon Chaffey and Pomona Junior College teams will clash on the first debate of the year for each school.

The affirmative team for Chaffey stays here and the negative squad goes to Pomona.

Question for this first debate is "Resolved: That a Nation With an Advanced Civilization is Justified in Forcing Its Civilization Upon an Inferior People." W. H. Kegley is coach of the Chaffey debaters. On Chaffey's affirmative team are Norbert Farrell and James Summers. The negative debaters are Miss Beulah Bates and Paul Cornelius.

FANCIER WINS PRIZES

SEPULVEDA, Nov. 30.—Andrew M. Stodel, poultry breeder and judge, has returned from the Arizona State Fair, where his light brahma hens took first and second premiums. Stoder also won first in Rhode Island Red hens, while one of his rabbits walked away with a blue ribbon.

WATER WASTED ON SUNLIGHT

Sunset Glow Causes Scare and Fire Alarm at Fullerton

FULLERTON, Nov. 30.—Leaping flames of sunlight which had an altogether too realistic appearance had today added a new scare to the false alarm list after the fire department was called to the W. E. Baldwin home at 118 South Yale avenue just before sundown last evening. Apparently the whole attic was ablaze in the little bungalow.

A neighbor was valiantly directing a stream of water from a garden hose onto the angry red glow. Then the fire department arrived. A glance through an opening in the ceiling of the back screen porch through which the "fire" had been discovered resulted in hurried investigation. Pencil and paper were used by the fire department. The only damage was that caused by the water sprayed by the helpful neighbor. The sun went down and the "fire" was out.

MILLIKAN TALKS AT REDLANDS

Caltech Professor Says Present Civilization Bound to Endure

REDLANDS, Nov. 30.—This civilization has a greater chance to endure than any other because man is not a slave but has made a slave of things that will do the work of hundreds of slaves, Dr. Robert Millikan, president of the California Institute of Technology, said when he was honor guest at an interservice club meeting. Over 400 gathered in the basement of the First Baptist Church for the first interclub meeting ever held here.

Dr. Millikan said that there was probably a time when war was a natural thing in order that only those fit might survive but this last war upset all this and it is too dangerous to have another. For in the last war the very cream of manhood was killed. Dr. Millikan told of three errands he did this summer, attended a conference of intellectuals at Geneva, the British Science Association at Leeds, Eng., and the World Association of Physicists at Como, Italy.

Then in various pictures he drew with words, he showed how science has brought about this civilization, the only one in which a part of the man-power has not been slaves. He said that science is freer from what he calls perpetual motion cranks than literature and art, that it is not necessary to teach young men to be creative, but they must be taught the responsibilities that come with greater knowledge.

He spoke of the slaves of man that are all the result of science. Stating this is an age of the application of electricity to every-day life, he visioned a day when the world would be taught one language through the radio. He also spoke of the fine programs of radio given in England where the government puts a license on every receiving set and uses the money to provide the best talent for programs.

Woman Given Serum After Mad Dog Bite

VENTURA, Nov. 30.—That the chow dog which attacked Mrs. Cora Davis widow of the late Ventura publisher, had rabies, was the report received from the University of California at Berkeley where the dog's brain was sent following the fight. Mrs. Davis received a serum from San Francisco last night which she is using and her physician said this morning that she is in no danger from the disease.

Mrs. Davis declared that not an hour before the animal attacked her she had been walking with it. She said the dog had been a high-spirited animal but she was relieved to know that the attack was caused by disease and not by temper.

Mrs. Davis believes that the struggle would not have been so serious had she not slipped as she was dragging the dog toward the door. Once down, it was hard for her to rise as she fought off the fifty-one-pound, raging animal.

CAR DEMOLISHED IN COLLISION

SANTA BARBARA, Nov. 30.—Steve Pownsman, 342 West Manchester avenue, Los Angeles, is in a local hospital, with a serious temporal skull fracture and broken arm following a collision between Pownsman's automobile and a truck north of Santa Barbara, early this morning.

Ed Posey of Los Angeles, a companion, is being treated for cuts and bruises. The coupe, northbound, was sideswiped by a southbound truck on a bad turn, according to Capt. Lester Desgrandchamp of the State traffic squad. The body was stripped completely from the chassis.

"I can hardly believe that two men came out of that wreck alive," Capt. Desgrandchamp declared.

LEGION MEN GREET STATE COMMANDER

CALEXICO, Nov 30. — Phil Dodson of South Pasadena, commander of the American Legion of California, was the guest of Imperial Valley ex-service men at a dinner served in the A.B.W. Club at Mexicali last night. Fifty veterans were present to greet their State leader.

Dodson is scheduled to be the guest of Calipatri post of the Legion at a dinner tonight and will be principal speaker on a program to be given following the banquet.

LIBEL TRIAL BEGINS

Los Angeles Judge Presiding at Hearing of Publisher of San Diego Paper

SAN DIEGO, Nov. 30.—"The truth and what of it" furnished subject for much argument at the very opening of the trial of Abraham R. Sauer, publisher of the San Diego Herald, on indictment for alleged libel, today, precipitated by questions propounded by Attorney Curtis Hillyer of the defense counsel, to the first juror under examination.

Judge Edwin F. Hahn of Los Angeles County Superior bench, presiding at the trial on call for an outside judge because two of the San Diego Superior judges are included in the list of persons Sauer is accused of libeling, read law that an article is defamatory and libelous of a person if it "hurts" his good name, and arguments by counsel bore down on the possibility that "the truth hurts."

In finally ruling on the matter as it was before him, the court indicated that the position of truth in the case is that it is a defense, complete if published with justifiable motive, but not saving if published with malicious purpose.

It seemed obvious that the defense of Sauer will be that he told the truth without malice, whereas the State will endeavor to show that he did not tell the truth, and if he did, he did it with malicious intent to defame persons named in the indictment as having been hurt, or defamed. Dep. Dist.-Atty. E. N. Clark is conducting the prosecution, assisted by Deputy Thomas Whelan, Attorney Wayne Compton serves with Curtis Hillyer as counsel for the defense.

Those alleged to have been libeled in Sauer's herald articles include Ed Fletcher, F. M. White, Sheriff James C. Byers, Deputy Sheriff King J. Powell, directors of the La Mesa, Lemon Grove and Spring Valley irrigation district; Superior Court Judge C. N. Andrews and Lacy D. Jennings, State Senator Edwin Mueller, Attorney P. S. Thatcher, D. F. Wooley and Oscar Lehner.

Fig Family is Content Without Papa

RIVERSIDE, Nov. 30.—An Eden lacking a single Adam.

Such an unique situation is presented at the Romola fig farms in Riverside county, but the absence of the masculine element applies to the big trees and not to the 5000 property owners represented by the little orchards.

The fact that fig trees have sex, and that it is necessary to have both male and female plantings in an orchard to insure bearing through fertilization by the pollinizing visits of insects is known to most persons.

Nevertheless, at Romola, where some 2000 acres already have been planted to figs of the Clarkadota variety, an improved kadota, there isn't a single male tree in the plantings, and no masculine individual will be permitted to invade the sacred precincts of the Eden.

The bar to the masculine is caused by the fact that the Clarkadota is self-fertilizing, according to W. Sam Clark, who has propagated figs for twenty-five years and perfected the variety now growing at Romola. Kadotas do not have to be caprified by the visits of tiny insects like most other varieties.

Fontana Citrus Growers Elect

FONTANA, Nov. 30.—H. C. Spring has just been elected president of the Fontana Citrus Association at the annual meeting attended by most of the growers from this section. F. B. Williams was elected vice-president; George T. Nichols, secretary and packing-house manager; Katherine Schlutter, assistant secretary, and the Bank of Fontana, depository. The additional directors elected are J. D. McGregor, John Lundemo and Herbert L. Clarke, Jr.

It was announced that the latest equipment by way of new electric counting machines, washer and brushers and other machinery is being installed. Arrangements also were made for the closing of the first December pool on December 15, next, and the second on December 31. The quality of the fruit produced this year was reported as especially high, and indications are that the pack next year will be considerably larger than in 1926.

HORSEBACK RIDING BECOMES POPULAR

GLENDORA, Nov. 30.—The development of modern and approved bridle paths in the picturesque foothills in the vicinity of Glendora is being sponsored by the Glendora Chamber of Commerce and as a result it is probable that a bridle path association will be formed here in the near future. A special committee composed of G. F. Blackwood, L. G. Shelton and H. S. Riser has been named to arrange the organization details and a meeting will be called next week at which time the new association will be formally launched.

DIRECTORY SHOWS COMMUNITY GROWTH

ALHAMBRA, Nov 30.—This city has a population of 29,115, according to an estimate based on the names in the new city directory, which has just made its appearance. The directory shows an increase of 765 names over last year.

The directory includes Alhambra, El Monte, Monterey Park, Rosemead, San Gabriel and Wilmar, which territory is estimated to have a population of 40,000, according to the directory figures. This is an increase of 10,000 over 1926.

SEEK SONS OF DEAD MAN

CORCORAN, Nov. 30.—Four sons of Wong Sam, veteran truck farmer of this vicinity, who are believed to be living in Stockton, are being sought by Coroner Strong of this county of Kings. For fifteen years Wong had been peddling vegetables in this city and vicinity. Neighbors did not see him for several days and becoming apprehensive they last evening went to the old creamery on the J. H. Hansen ranch, south of here, where Wong resided. In an abandoned cooling vault, locked on the inside, the body of the deceased was found after the door was forced open. Wong had evidently been dead several days.

FULLERTON CHIEF QUITS

FULLERTON, Nov. 30.—Resignation of Chief of Police T. K. Winter was accepted by the City Council in a special session last night to be effective December 1. No intimation of his action had been given and it came as a complete surprise to Fullerton residents. Mr. Winter did not give any specific reason in a letter to the City Council which expressed his appreciation for the spirit of co-operation of that body during his two years in office. A successor has not yet been named. Sergt. J. M. Pearson will act as Chief pending a permanent appointment which is expected to promote him to that office.

LOW FIRE LOSS

BAKERSFIELD, Nov. 30.—If Bakersfield is spared a serious fire up to midnight tonight, this city will chalk up for November one of the cleanest fire records of any month in its history. During the thirty-day period ending today only one damaging fire occurred in a building, resulting in a $25 loss in a dwelling on North Chester avenue. This is the lowest monthly loss recorded in annals of the fire department during the last decade except for the month of March, 1927, when no fire loss at all was recorded. The next lowest record was established in November, 1920, when the fire toll was $71.

Freedom Means Small Thing to Japanese

SANTA ANA, Nov. 30.—Y. Imoaka, San Juan Capistrano Hot Springs Japanese, was a free man today, a jury in the Superior Court having found that he was not guilty of murdering T. Nakatuka in a knife battle more than a month ago.

Imoaka sat through two days of his trial, his head bowed and his eyes glued on some spot on the courtroom carpet. He was as immobile as a graven image.

Even when the verdict was announced that set him free, he didn't take his eyes from the floor covering. When a bailiff escorted him back to the County Jail to return his personal belongings to him, he followed without the slightest show of emotion upon his features.

He took his few possessions and departed, as stoical as when he was first given a cell. But Imoaka may have had reason for his stoicism.

He had a fight with Nakatuka over a gambling debt. The fight took place in Imoaka's house. Imoaka was armed with a short knife. Nakatuka was armed with a long knife and a shotgun. When the fight was over, only Imoaka emerged.

He was freed today, but since that day he hasn't smiled.

TWO MORE DEATHS FROM CAMP FIRE

CORCORAN, Nov 30.—Two more of the five boys terribly burned last Monday night in a tent in a cotton-pickers' camp south of here died at the County Hospital today, making three victims of the fire. Of the two boys remaining alive at least one will probably die. Of the two boys who died this afternoon one was the eldest of the quintet, Jesse Davila, aged 13, and the other was the next eldest, Ben Davila, aged 11. The first victim was Jose, only 5 years of age, who was in bed when the oil stove used for the heating the tent exploded, and he died a few hours after the accident.

Just two weeks ago there was a stove explosion at another cotton-picking camp near here and a baby was burned to death and its mother is likely also to die. The Coroner's jury here yesterday decided the death of the 5-year-old boy accidental, recommended that employers of field labor inspect oil stoves and oil or gasoline used at the camps to prevent more of these terrible casualties.

AGED PIONEER IS DEAD AT SAN JOSE

HANFORD, Nov. 30.—Mrs. Sarah N. Byrd, aged 84 and a native of Arkansas, died yesterday at the home of her daughter, Mrs C. H. Lewis, in San Jose. Mrs. Byrd resided for many years in Hanford with the Lewises until they moved to San Jose a few years ago.

She came to California by ox team with her parents in 1853. The family located at Placerville for a short time and then moved to Grangeville in this county of Kings, where they developed the Willow Point ranch.

In 1873 the deceased became the bride of Pleasant Byrd, who at the time was treasurer of Tulare county, with offices at Visalia. Mrs. Byrd spent Thanksgiving here with her two sons, P. W. and J. D. Byrd, leaving for San Jose Sunday apparently in her usual good health. The funeral of Mrs. Byrd was held this afternoon at Visalia, in the family plot of the cemetery there.

SAN JOAQUIN SCRIBES ELECT NEW OFFICERS

TULARE, Nov. 30.—Ford A. Chatters, editor of the Lindsay Gazette, and W. S. Clawson, editor of the Exeter Sun, will act as president and secretary, respectively, of the San Joaquin Valley division of the California Newspaper Publishers' Association, as result of action at a meeting here. Chatters was elected to his present office last year.

Report of the legal rate committee was chief business aside from election of officers. They reported in favor of a new legal rate based on words rather than "legal squares." Under the new arrangement charges of legal advertisements would be the same regardless of the style and size of type used and would place all valley newspapers on a parity so far as charges are concerned.

A letter from Congressman H. E. Barbour was read on the matter of printing commercial envelopes by the government, bitterly opposed by the newspapers throughout the country.

IMPORTANT NEW ROAD PROJECTS

Kern County Engineer Tells of Ambitious Program of Improvement

BAKERSFIELD, Nov. 30. — Virtual completion of two important county highway units and work on four important highway projects, one of which will cost three counties $1,200,000, were announced today by J. R. Thornton, County Engineer. The new Kernville bridge over Kern River, six miles east of Isabella, formally opened this evening. Mr. Thornton said. The event was commemorated by a public dance given by residents of the district, on the bridge.

The White Wolf Grade road, giving residents of the Arvin and Weed Patch districts a new and shorter outlet to the Tehachapi road, is now in use and a few days will see its completion. Mr. Thornton drew the plans for this highway under the direction of Supervisor Perry Brite. The road is the most modern in the county and one of the widest, providing for heavy traffic in the future. The new traverse cuts off the long trip to Edison and allows Arvin travelers to go directly to the Tehachapi road.

The Shirley Meadows road from the Olenville-Kernville highway is now a county road and is officially dedicated to the use of the public. This road is only one and one-quarter miles in length, but it opens a beautiful camping territory.

Directors of the Maricopa-Ventura highway district, now that all legal obstacles are out of their way, are ready for the next step in the construction of this $1,200,000 highway to the coast. The next procedure is the bond issue, but nothing definite in this matter has been decided by the directors of the district, who are S. A. of Kern county, T. G. Gabbert of Ventura, and Sam Stanwood of Santa Barbara county. This proposed traverse, giving the west side a short route to Los Angeles and the coast, will be about seventy-two miles in length over high-gear grades.

'Taps' for Nurse of Civil War

SAWTELLE, Nov. 30.—Harriett Rachel Hopp, one of the few Civil War nurses who actually enlisted for three-year service, died this morning at the home of her daughter, Mrs. Mattie Agnew, 1736 Butler avenue, Sawtelle. She was prominent in patriotic work, and had been honored many times by G.A.R. posts and auxiliary organizations. She came to Sawtelle in 1906.

Mrs. Hopp was born in Indiana June 10, 1841. She enlisted for active duty as a nurse at Indianapolis, and was noted for her courageous service throughout the hectic strife between the North and South. She was a widow, her husband having died in 1919. He also was a Civil War veteran, having served with Company H, Third Indiana Cavalry. She will be buried at his side in the Westwood Memorial Park, Friday afternoon at 2 o'clock. Services will be from the Price-Daniel Company's chapel in Sawtelle.

Besides her daughter she leaves three sons, George W. Hopp of Los Angeles; Harry L. Hopp of Sawtelle, and James A. Hopp of Glendale. Patriotic organizations will participate in the funeral.

CHOOSE SPEAKER FOR BIG BANQUET

LA HABRA, Nov. 30.—Frank G. Tyrrell, Los Angeles attorney, will be the speaker at the $1000 banquet being sponsored by the Woman's Improvement Club December 1, it was announced here recently by Mrs. A. J. Young, chairman of the program committee. The banquet is to be given at the woman's clubhouse.

Songs, musical selections and readings will feature a program to be given. Gordon Drew of La Habra will sing. Numbers will be played by the Whittier College orchestra. A quartet from the Ellis Rhodes School in Anaheim will sing. Miss Ethel Thompson will present a number of readings and Mrs. A. J. Wilson will give vocal selections. Community singing will be conducted by George Young, while W. A. Linsdell will accompany at the piano.

CAREFUL BURGLAR SAVES PLATE GLASS

ATWOOD, Nov. 30.—A "considerate thief," who removed a large pane of glass from the front of the establishment so that he might gain entrance and then set it carefully aside so that it would not be broken, was today held responsible for the robbery of Zuckerman's general mercantile store here last night.

The robbery is believed to have been committed about 11 o'clock when neighbors heard their dog barking but was not discovered until this morning when the owners opened the store. Clothing valued at about $50 was taken, the visitor displaying varied tastes since his loot ranged from khaki trousers to women's silk hose. A representative from the Sheriff's office today investigated the robbery.

POLICE CAR WRECKED IN ANSWERING CALL

GLENDALE, Nov. 30. — Speeding northward on San Fernando Road in answer to a call, Deputy Sheriffs G. H. Jones, Fred England and J. Johnson were injured last night when their car crashed into a light sedan which turned in front of their machine at Broadway.

The sedan was driven by Walter L. Prewett, 411 Marion Court, Altadena, who suffered a deep gash in the head. Deputy Sheriff Johnson had his left arm broken in three places. The other two officers escaped with minor injuries.

All three occupants of the Sheriff's car maintain that their red lights were lit and that the siren was going continuously, but Prewett claims he did not observe the official car or hear the siren as he attempted to make a left-hand turn into Broadway as he came south on San Fernando Road.

CHARGE "LEGAL FRAME-UP"

Deputy Sheriff Held in Case Outgrowth of Arrest of Wealthy Pasadena Youth

RIVERSIDE, Nov. 30.—Culminating a hectic court session in which defense counsel hurled charges that the prosecuting witness had attempted a "legal conspiracy" with county officials, Justice Leonard Difani yesterday afternoon bound Deputy Sheriff Dukes over to the Superior Court on an "unnecessary roughing" charge preferred by Weldon Trimble, son of a wealthy Pasadena family.

Trimble, who assertedly has given ages of 26 and 23 years to jail authorities, brought the action as an outgrowth of his arrest on October 14 for having driven his expensive sedan down the Box Springs grade at more than fifty miles an hour and disregarded officers' siren warnings twice. He complains that Dukes struck him in the face when he "wasn' doing a thing."

Dukes and a companion officer declare that the youth resisted arrest by kicking and striking at them after his car had been stopped in its mad dash only by blocking of the highway by a truck. The testimony regarding the attempted "conspiracy" was brought out when Joseph Seymour, defending the officer, placed Kenneth Schwinn, Acting Deputy District Attorney, on the stand and questioned him regarding a certain correspondence which the parents of the youth are purported to have had with Sheriff Sweeters.

Schwinn admitted under a severe grilling that he had seen a letter from the automobile club which offered to withdraw the action against Dukes if the reckless-driving charge against young Trimble would be dismissed.

Sheriff Sweeters flatly rejected the proposition and the prosecution of Deputy Sheriff Dukes was then started through the District Attorney's office, it was brought out. Schwinn was called to the stand by Seymour as a material witness as the attorney has been representing the youths' parents in the matter.

Trimble was fined heavily for the reckless driving when he appeared before Justice Difani several days ago.

Dukes has been one of the most vigorous law enforcement officers of the county, employed by the District Attorney's office and working with Federal prohibition officers. His activities brought him the enmity of certain groups and resulted recently in a shooting affray in Dukes's home at San Bernardino when the officer's assailant was slain. Dukes was exonerated of all wrong doing in the shooting.

MAY FORM PROTECTION DISTRICT

Special Election in Ventura County to Decide Fate of Conservation Policy

VENTURA, Nov. 30.—The fate of the proposed Santa Clara water-conservation district, including, roughly, all of the lands within Ventura county lying west of the easterly limits of the Camulos ranch, the water supply of which is derived from or affected by the Santa Clara River, is to be decided at an election of the property owners on Friday, December 9. All of the city of Ventura, except a small portion in the east, and the cities of Oxnard and Fillmore, and most of the city of Santa Paula are excluded from the district.

The proposal to organize the district is the outgrowth of the Santa Clara River Protective Association, a voluntary organization formed about two years ago to prevent Los Angeles from diverting water from the watershed of San Francisquito Creek to that city, and to take other protective measures when found necessary.

The new district is to be organized, if favored at the election, under the Water Conservation Act of 1927. The purposes of this new organization are broader than those of the old protective association and will include measures to conserve and store the water by spreading and sinking the same, and to commence and maintain such proceedings as may be necessary to prevent interference with or diminution of the natural flow of the Santa Clara River and its tributaries.

The plan is to have a district managed by seven directors. They must be land owners within the district and residents of Ventura county.

The election returns are to be canvassed by the Board of Supervisors, and a majority vote is necessary for the formation of the district.

The act under which the organization is being formed does not provide for any bond issues, and the expenses must all be met out of an annual tax, which cannot exceed 15 cents on $100.

Kern County Oranges Come to Los Angeles

BAKERSFIELD, Nov. 30.—Golden oranges of Kern county are being shipped daily in carload lots to eastern markets and Los Angeles. From the Richgrove district the shipments are averaging three carloads a day. Over the Ridge Route large automobile trucks are carrying the orange consignments to the south.

From the famous Edison orange district shipments will be started tomorrow, according to the horticultural commissioner's office. In this district shipments have been delayed in order that the entire crop might be harvested with one picking. Now all of the fruit is up to the standardization requirements of the State. The Edison crop will approximate eighteen carloads. It is a light crop this year, but of superlative quality. The fruit is very sweet and is large in size.

From the San Emidio district oranges are being shipped to Los Angeles markets by truck. Excellent quality is reported for oranges in this area.

DISTRICT MEETING OF WAR VETERANS

MONROVIA, Nov. 30.—The eighteenth district of the California American Legion, comprising sixteen posts in the San Gabriel Valley, last night accepted a challenge for the largest membership at the 1928 State convention. The challenge was delivered through Dave O'Leary of Pasadena, chairman of the membership committee, during a monthly district meeting at Legion memorial hall here.

Reports from the Paris Legion convention were given by Dr. Troenegard of Pasadena; Sid Parshal of South Pasadena and Don Messer of South Pasadena, commander of the district.

A constitution and by-laws of the district were read by Joe Hume of Monrovia, chairman of the committee, and approved by the assembly. Other members of the committee are: Dr. Leon G. Campbell of Pasadena, Ivan Phyle of Covina, A. Vanbery of Glendora, H. E. Riggs of Puente, Stanley Wood of South Pasadena and William Atkinson of Arcadia. The next meeting of the district will be held at Arcadia on December 16.

OFFICIALS HOLD PUBLIC RECEPTION

ALHAMBRA, Nov. 30.—Giving Alhambra citizens an opportunity to inspect the city's new $50,000 project, an "open house" will beheld at the new reservoir in Kewen Canyon, San Marino, all day Friday, it is announced by City Manager A. E. Stockburger. City officials will be at the big reservoir to escort visitors.

All the construction work on the reservoir, which has a 5,000,000-gallon capacity, has been completed and within a few weeks water will be poured into the basin. Several clubs and other organizations are planning to send representatives to view the reservoir Friday.

FEDERAL JURY DISAGREES

BAKERSFIELD, Nov. 30.—A Federal court jury hearing evidence in the case of Thomas Calvin Brown, Kern man arrested at Isabella on a charge of possessing a still, failed to agree as to the guilt or innocence of the defendant and was dismissed after being hopelessly deadlocked for several hours. The case was before Judge William P. Black of the United States District Court in Fresno. Judge Black set the new hearing for May.

COMPANY MINU STOCK IN TRAD

Insurance Head in Jail Default of Bond

Promised to Furnish Bail Others

Is Charged With Conspi to Defraud

LONG BEACH, Nov. 30.—W Bruce Magner, vice-president of Aetna Auto Association, Inc., plan whereby, when motorists join his association get into with the police the association alleges bail to get the motorists At least that is one of the pro included in the proposition offe automobilists for $19 a year.

When Magner was taken to the Jail here today on charges of c spiracy he was unable to bail him out. Neither could he offer sa said to David Thomas, his salesm Miss Betty Morrison, his pretty s cgrapher. At a late hour today three were in the City Jail on charges of conspiracy to defr placed against them by Detective geants Lebarron and Hansen, conducted a raid on the Aetna Association offices in the Pa Southwest Bank Building.

Police say that the Aetna Asso tion fraudulently purported to c der numerous services to motorist return for the annual payment $19. The complainant is John Croy, 1445 East Tenth street, says he paid the stipulated $19 insurance and other services that, when he sustained an injur his leg and got arrested he was able to get the association to do thing about it.

Magner is said to be the vice-dent of the concern and, police announced today, that higher of of the company, located in the mercial Exchange Building, Los he would also be taken into c The complainant told police when he was arrested in Long B on a charge of reckless driving failing to stop and render aid, he tified the association officials of predicament and demanded that put up $5000 bail in accordance their asserted agreement Croy en in jail from 11 o'clock on the first to noon the next day for that was not forthcoming, in spite assurances from the company the bail was being arranged, claims.

Officers of the company, accor to a letterhead, are T. E. Mitc president; W. R. Magner, vice-pre dent; F. H. Piercy second vice-dent; A. E. Epps, secretary and tre urer. Earl H. Miller is head of legal department; C. J. Milligan is the touring department; David Th ae is in charge of information; Burton Fitts, Lieutenant-Governor California, is a member of the "honorary Advisory Board," according the letterhead, which also carries names of R. J. Woods, Long Beach ice Department; H. E. Zavala, Bu ey capitalist; Walter Kelly, Sa Monica capitalist; A. C. Weemes, tor, Long Beach; T. C. Hazeltine, Santa Ana capitalist; F. L. Lilly, Pedro capitalist.

The honorary advisory board m bers, including Lieut.-Gov. Fitts, to be subpoenaed as witnesses when case comes to trial, police announced today.

Former Judge Accused of Bootlegging

PORTERVILLE, Nov. 30. — Chief of Police Ray Williams of Porterville is seeking D. K. Krutz, former police judge of this city, and Lena Wilson, his alleged copartner in operations of a pool hall and cafe here, on charges of rum possession. The place was raided Saturday night by local officers and Dero Juarenqui, found in charge, arrested on rum-possession charges.

When brought before Police Judge Lorens Costello late yesterday Juarenqui declared he was just a "go-between" and not responsible for operation of the establishment, naming the former police judge and Lena Wilson as the true proprietors. Later Juarenqui paid $150 bail on a charge of aiding in commission of a misdemeanor and was released pending further investigation.

Juarenqui declared that Krutz and Lena Wilson left early Saturday evening for Tulare or some other place and left the pool hall and cafe in his charge.

Krutz was relieved of his duties as police judge of Porterville several years ago by the former Board of Trustees, following investigation of his alleged activities in connection with a pool hall.

POSTMASTER VICTIM OF CUPID'S DARTS

LONG BEACH, Nov. 30. — Announcement here today of the marriage of Fred W. McCullah, Long Beach postmaster, to Lilian L. Creeth, Yuma, Ariz., astounded local friends of the Federal official and revealed a hidden romance.

Mrs. Creeth entered the government employ about fourteen years ago as stamp clerk in the Long Beach postoffice. After ten years of service with the government Mrs. Creeth resigned, but remained in Southern California.

A year or so after the death of Mrs. McCullah, a romance between the widow and the widower budded and grew all unknown to the postmaster's associates. That romance culminated Monday in the marriage of the pair at Yuma, where Rev. George W. Ittel, pastor of the Methodist Church there, joined them. The couple will live at 138 West Tenth street.

Postmaster McCullah has been in the postal service for fourteen years, coming here from Colorado in 1913 and entering the local postoffice as a clerk.

TO DECIDE WHO IS CITY'S FIRST CITIZEN

PASADENA, Nov. 30.—The Board of City Directors is expected to name a committee at its next meeting which will select this year's recipient of the Arthur Noble Medal, awarded annually to the citizen of Pasadena who is adjudged to have done the most for the advancement of the city.

This year will be the third that the medal has been presented. Gilmor Brown, director of the Pasadena Community Playhouse, was the first winner, and last year it went to Dr. George Ellery Hale, director emeritus of the Mt. Wilson Observatory and authority on city planning.

Chairman Taylor of the Board of Directors said today that a committee of five probably will be appointed to make the selection.

BELL POLICE FORCE

BELL, Nov. 30.—The police force of Bell, the newest city in Southern California, has been placed at three members, the City Council having selected Harry Smith and Frank Wetzel as police officers to assist the new Chief, Lee Boren. The salary of Mr. Boren has been placed at $300 a month, and that of his assistants at $175 a month.

ERNEST D. GIBSON IS RENAMED POSTMAST

VAN NUYS, Nov. 30.—Word just been received here of the appointment of Ernest D. Gibs postmaster at Van Nuys for fo term. The recommendation was by Congressman Evans and app by the Postmaster-General. Mr. son's name has been sent to Pres for confirmation. Gibson, Van Nuys pioneer, served in the War. He is a past commander of Van Nuys post of the American gion. The Van Nuys postoffice ly has been built up to its pr portions under his administ Gibson also is a leading San Fer do Valley Mason and a past of the lodge here.

HONOR GRID STAR AT SCHOOL BANQU

LONG BEACH, Nov. 30. — Drury, Southern California star and Long Beach High graduate, will be the honor g a banquet to be held in Long on the evening of December the Recreation Park clubhouse was announced today. The guests will be members of the row Wilson High School team. The dinner is to be by the East Long Beach Im ment Association. Drury will principal speaker at the

BOY CRUSHED UNDER TRUCK AND KIL

HUNTINGTON BEACH, Nov. David Marker, 3 1-2 years of residing with his parents at Frangfort street, was killed when he fell from the rear a truck and was crushed under wheels. The boy had been on the rear end of the truck, in some manner not yet known, from his perch when the ma started to back. The truck driven by George Lunde of Beach. An inquest has been ranged for to take place tomorr

WAS TIMID BURGLAR

GLENDALE, Nov. 30. — Lack nerve when he was confronte Mrs. W. H. Sherman, 1387 street, shortly before midnight night, a burglar who carried heavy revolver and a bunch of stared at Mrs. Sherman and turned and bolted, she told Mrs. Sherman had come out bedroom into the hall of her when she encountered the who fled without attempting her any violence or to make threats.

THIEVES ALL DRESSED

HERMOSA BEACH, Nov. E. Wayman, a salesman of 1150 Drive, Hermosa, reported the of more than $1000 worth of ple dresses from his garage residence last night. The obtained the merchandise by the door of the garage and ing the glass of the sedan in the merchandise was kept on The loss is covered by insura

...L-UP"

...Arrest of

COMPANY MINUS STOCK IN TRAD...

Insurance Head in Jail ... Default of Bond

Promised to Furnish Bail ... Others

Is Charged With Conspira... to Defraud

LONG BEACH, Nov. 30.—Walla... Bruce Magner, vice-president of t... Aetna Auto Association, Inc., had ... plan whereby, when motorists w... join his association get into trou... with the police the association h... nished bail to get the motorists o... At least that is one of the propos... included in the proposition offered ... automobilists for $10 a year. ... when Magner was taken to the C... Jail here today on charges of co... spiracy he was unable to bail him... out. Neither could he offer ... said to David Thomas, his salesman, ... Miss Betty Morrison, his pretty st... ographer. At a late hour today ... three were in the City Jail fac... charges of conspiracy to defra... placed against them by Detective Se... geants Lebarron and Hahnera, w... conducted a raid on the Aetna A... Association office in the Pacific... Southwest Bank Building.

Police say that the Aetna Asso... tion fraudulently purported to re... der numerous services to motorists ... return for the annual payment ... $10. The complainant is John ... Croy, 1448 East Tenth Street, w... says he paid the stipulated $10 ... insurance and other services, b... that, when he sustained an injury ... his leg and got arrested he was ... able to get the association to do a... thing about it.

Magner is said to be the vice-pr... dent of the cohorts and, police ... nounced today, that higher off... of the company, located in the C... mercial Exchange Building, Los An... les, would also be taken into custo... The complainant told police th... when he was arrested in Long Be... on a charge of reckless driving a... failing to stop and render aid, he ... tified the association officials of ... predicament and demanded that th... put up $5000 bail in accordance w... their asserted agreement Croy w... en in jail from 11 o'clock on the ... inst. to noon the next day for ... that was not forthcoming, in spite ... assurances from the company th... the bail was being arranged, ... claims.

Officers of the company, according ... to a letterhead, are T. E. Milliga... president; W. R. Magner, vice-pre... dent; F. H. Piercy second vice-pre... dent; A. E. Eggs, secretary and tre... urer. Earl H. Miller is head of th... legal department; C. J. Milligan head... the touring department; David Thom... as is in charge of information a... Buron Fitts, Lieutenant-Governor ... California, is a member of the "Hon... orary Advisory Board," according ... the letterhead, which also carries th... names of R. J. Woods, Long Beach P... ce Department; N. E. Zavala, Bra... ley capitalist; Walter Kelly, San... Monica capitalist; A. C. Werner, ... tor, Long Beach; T. C. Haseltine, San... ta Ana capitalist; F. L. Lilly, Be... Pedro capitalist.

The honorary advisory board me... bers, including Lieut.-Gov. Pitts, w... be subpoenaed as witnesses when th... case comes to trial, police announc... today.

ERNEST D. GIBSON IS RENAMED POSTMASTE...

VAN NUYS, Nov. 30.—Word ... just been received here of the ... appointment of Ernest D. Gibson ... postmaster at Van Nuys for anot... term. The recommendation was m... by Congressman Evans and appro... by the Postmaster-General. Mr. G... son's name has been sent to Presid... Coolidge for confirmation. Gibson, ... Van Nuys pioneer, served in the Wo... War. He is a past commander of ... Van Nuys post of the American L... gion. The Van Nuys geotoffice vir... ly has been built up to its pres... proportions under his administrati... Gibson also is a leading San Fern... do Valley Mason and a past mas... of the lodge here.

HONOR GRID STAR AT SCHOOL BANQUE...

LONG BEACH, Nov. 30. — Mor... Drury, Southern California footb... star and Long Beach High Scho... graduate, will be the honor guest ... a banquet to be held in Long Be... on the evening of December 9 ... the Recreation Park clubhouse, ... was announced today. The affa... guests will be members of the Wo... row Wilson High School footb... team. The dinner is to be giv... by the East Long Beach Improv... ment Association. Drury will be t... principal speaker at the gatheri...

BOY CRUSHED UNDER TRUCK AND KILLE...

HUNTINGTON BEACH, Nov. 30.—... David Markey, 3 1-2 years of a... residing with his parents at ... Frangford street, was killed to... when he fell from the rear end ... a truck and was crushed under ... wheels. The boy had been rid... on the rear end of the truck, a... in some manner not yet known, ... from his perch when the machi... started to back. The truck w... driven by George Lunde of Lo... Beach. An inquest has been ... ranged for to take place tomorrow.

WAS TIMID BURGLAR

GLENDALE, Nov. 30. — Losing h... nerve when he was confronted ... Mrs. W. R. Sherman, 1357 Nor... street, shortly before midnight ... night, a burglar who carried ... heavy revolver and a bunch of ke... stared at Mrs. Sherman and ... turned and bolted, she told po... Mrs. Sherman had come out of ... bedroom into the hall of her ho... when she encountered the burg... who fled without attempting to ... her any violence or to make ... threats.

THIEVES ALL DRESSED UP

HERMOSA BEACH, Nov. 30.—... E. Wayman, a salesman of 1104 L... Drive, Hermosa, reported the robb... of more than $1000 worth of ... ple dresses from his garage at ... residence last night. The thie... obtained the merchandise by forc... the door of the garage and bro... ing the glass of the sedan in wh... the merchandise was kept on ... The loss is covered by insuranc...

...LL MISS TAPS ...T LEAST YEAR

... Brought Back 7000 Miles Sent to Jail

...ced to Long Term for Neglecting Family

... Prosecutor, Judge; Girl Aids in Arrest

...ed more than 7000 miles ... the Pacific Ocean aboard an ... transport, John Elkins, 21-... soldier, was sentenced by ... Judge Bullock yesterday ... the next year in the Coun... on a failure-to-provide ...

...t since last July, when he ... to have deserted his wife, ... years of age, of 1234 South ... street, Elkins was found ... enlisted in the United States ... and to have been assigned to ... Honolulu.

...thom Deputy Sheriff Coulter ...harge of the case and traced ... to Honolulu, army orders ...shington transferred the ... to the Philippines before ...uthorities were able to head ...

...ing to testimony adduced by ...ist.-Atty. Florence Woodhead, ... left his wife and two small ... last July. Nothing more ... of him until a girl friend ... the wife, saying that Elkins ... communicating with her ... Honolulu. Deputy Sheriff Coul... in touch with Elkins's com... officer and arrangements ... to return him to Los An... under military guard.

...pe Hull Will ...ed in February

...Hope Raymond Hull, little sta... disabled veterans, will become ... of Randall Gibson Lunt at ... St. Cecelia's Chapel at Mis... sion Inn, Riverside, on February ...4, 1928, according to an... nounce m e n t made yesterday by Miss Hull's parents, Mr. and Mrs. Denson H. Hull, 291 North Avenue 60.

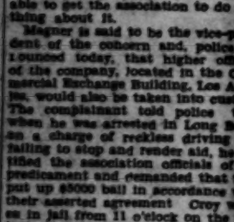

...E RAYMOND HULL

Mr. Lunt is a civil engineer of Los Angeles, while the bride-...be is an accomplished musician, whose vis... and floral gifts have for ... years made glad the hearts of ... veterans at hospitals and ... homes of the Southland.

...ST NATIONAL HEAD HONORED AT DINNER

A testimonial dinner-dance was ...ven to Clifford B. Hawley of New ..., president of First National pic... ..., at the Ambassador last night. ... Hawley came to the Coast two ... ago for an inspection of the ... First National plant at Burbank, where ... National pictures are made, and ... production department at the ... was host at last night's din...

PATRIOTIC PROGRAM

A patriotic program will be given ... the committee on Americanization ... the Bachelchiltia Chapter of the ...ghters of the Revolution next ...day afternoon at the old Ebell ..., 1719 South Figueroa street. ...ntributions of shoes and clothing ... are to be sent to Angel Island ... requested to be brought to the ... at that time.

CHILD KNOWS HER CELERY

Husband Sounds Like Horse on Cobble Pavement, says Wife in Divorce Suit

A bright saying of children cropped up in a divorce complaint yesterday.

When William Wardley ate celery a little girl at the table remarked that it "sounds like a horse going over cobblestone pavement," Mrs. William Wardley related in her complaint for a divorce from him.

This, she said, caused her extreme mental anguish.

GOLDWYN BACKS UP SCHENCK

Another Film Producer Scores Joint Showing of Pictures and Vaudeville

Samuel Goldwyn, president of Samuel Goldwyn Productions, Inc., yesterday indorsed the position of Joseph M. Schenck, who is quoted in dispatches from New York as condemning the practice of combining vaudeville and motion pictures in theaters, adding that the industry is facing disaster because of the policy.

"Mr. Schenck was too polite when he called the presentation of vaudeville along with pictures a detriment," Mr. Goldwyn declared. "It is far more; it is the greatest menace the film industry has known. American theater owners are traveling in a vicious circle by attempting to give the public vaudeville and pictures in the same show. There is room for vaudeville separately and pictures separately, but the two do not belong together.

"Pictures gained their greatest popularity when good pictures and good music were the sole attractions. This is the fundamental on which a great industry was built. Now it is threatened with disaster because the policy of vaudeville with pictures does not enable the theater owner to give both good vaudeville and good pictures, and they must give up the practice or find themselves destroyed by a Frankenstein monster of their own making. Throughout the world we stand supreme in cinema productions, but we will lose that supremacy if we are forced into the cutting of quality, which the present situation threatens."

Funeral Rites for Art Dealer to be Tomorrow

Funeral services for Napoleon Arthur Cusson, 69 years of age, proprietor of the Elite Art Gallery, 2921 West Seventh street, who died Tuesday at his home, 215 West Burchette street, Glendale, will be conducted tomorrow at 2 p.m. at the parlor of the L. G. Seovern Undertaking Company, Glendale. Rites will be in charge of the Glendale Commandery, Knights Templar.

After spending thirty-five years in the art business in New York, Mr. Cusson came to Los Angeles about five years ago and opened his store on West Seventh street. He was a member of York Lodge, Knights Templar, New York.

He leaves his widow, Mrs. Elizabeth Cusson.

SEIZURE STARTS YULE RUM DRIVE

Dry Raiders Discover Stock Valued at $15,000

Cache in Building Disguised as Cinema Studio

Suspect Almost Drowned as Officers Flood Cellar

Prohibition officials last night struck their first blow at bootleggers of Christmas liquors when they raided a "film studio" at 3427 West Temple street, seizing approximately $15,000 worth of asserted liquors that were being held for the Yule season demand.

The raid resulted in a near tragedy for Joe Squires, charged as the owner of the liquor. Squires was almost drowned when prohibition agents flooded a cellar so as to destroy a quantity of labels and wrappers. The asserted rum owner was occupying a subcellar when the water was turned into the first cellar, and it was only when the raiding officers heard his shouts they realized the existence of a subcellar.

The liquor plant is declared by Deputy Sheriff Jim Benton, head of the Sheriff's office dry squad, who stated Federal dry agents in making the raid, as being one of the most elaborate ever uncovered in Los Angeles. The entrance to the basement was concealed by cement blocks in the garage floor and the locks were electrically operated.

Several hundred cases of alcohol and "choice" liquors were found stored in the underground hiding place. A truck, bearing the name of the "Consolidated Film Enterpriser" was in the garage and was confiscated by the Federal agents.

ATTORNEY'S RITES TO BE TOMORROW

S. A. Simons Had Argued for Plaza Terminal Site; Lectured at Law School

Funeral services for Seward Adams Simons, prominent local attorney who died at Laguna Beach Tuesday evening, will be conducted from the parlors of Turner & Stevens, in Pasadena, tomorrow at 3:30 p.m. Mr. Simons who was 66 years of age was counsel for the Central Development Association and other civic bodies in the long Plaza terminal fight and it was his argument before the Railroad Commission which brought the first victory for the Plaza site.

He was a specialist in insurance law, having been attorney for several insurance companies in the East, and when he came to California in 1904 he lectured on the subject at the law school of the University of Southern California. Practicing law alone at first, Mr. Simons later became senior member of the firm of Simons, Bradner & Ross, which was dissolved subsequently, and Mr. Simons continued independently.

He was a member of the California Club, Gamut Club, Los Angeles City Club, Twilight Club of Pasadena and the California and American Bar associations, and was a Thirty-second Degree Mason. Mr. Simons leaves his widow, Mrs. Grace C. Simons, and a son, Seward C. Simons, who lives in Pasadena and is manager of the Domestic Trades Department of the Los Angeles Chamber of Commerce.

BENEFIT PLANNED

Culver City Citizens Arrange for Show to Aid Costigans

As a benefit to the family of Al F. Costigan, late Chief of Police of Culver City, citizens soon will give a boxing and vaudeville show in the Culver City arena. At a meeting at the City Hall last night a committee was appointed to arrange for the affair.

Frank Kerwin, noted in local sporting circles, has been appointed as director. The committee is composed of C. V. Loop, former Mayor of Culver City, chairman; R. P. Davidson, the town's first Mayor; Sid Chernise, commander of the city's American Legion Post; E. Hitts, president of the Lions' Club, and Chas E. Ecker.

ENGINEER OF MINES FOUND DEAD IN ROOM

William N. Amsbary, 58 years of age, believed to be a well-to-do mining engineer and attorney of Glenwood Springs, Colo., was found dead in his room at a hotel at 606 South Hope street yesterday. Following an investigation police declared death apparently was due to natural causes. Amsbary, according to the police report, resided at the hotel for the last sixteen months and was well known here. He was a Mason and a brother lives in Glenwood Springs, Colo., it is said. The body was taken to the County Morgue.

Orators for Final School Meet Chosen

A world free from strife and discord, in which even the word war should be unknown, was pictured by high-school orators who competed in the elimination event of the World Friendship Oratorical contest yesterday afternoon in the auditorium of Polytechnic High School. The contestants were divided into two groups, from which six were chosen who will enter the finals to be held at Belmont High School at 2 p.m. the 21st inst.

Almost every high school in the city was represented by one of more student-orators and competition was very close, according to members of the judging committee. This was composed of Miss Beeda Metcalfe, president of the Social Science Asso-

GRACE LOVE — LOUISE STEWART

JOHN GREGG — HASKELL TIDWELL

MAURICE DRYER — JOHN MILTON GAGE, JR.

ciation; Miss Mary Howell of John Burrows, Jr., High School; Miss John Graham, M. E. Peterson, principal of the Twentieth-street school, and B. E. Ralston of the Belmont High School faculty.

The winners are Grace Loye, Hollywood High School; Louise Stewart, Polytechnic; Haskell Tidwell of San Pedro, John Milton Fage, Jr., Los Angeles High School; Maurice Dryer, Lincoln High School, and John Gregg of Warren G. Harding High School.

The contest is sponsored jointly by the world friendship committee, the Oral Arts Association of Southern California and the Ephebian Society. Cash prizes of $35, $25 and $15 will be awarded to the ultimate winners.

RELATIVES WITNESSES AT DIVORCE

Wife of Wealthy Venice Merchant Accused of Love Affair With Garage Man

A love affair between Mrs. Sadie Goldberg and C. Randle, a garage man at Venice, broke up the home life of Phillip Goldberg, wealthy Venice merchant, according to witnesses who testified against her in his suit for divorce, begun in Superior Judge McComb's court yesterday.

Abe Goldberg, brother of the plaintiff; Mrs. Esther Davis, and Mrs. Bessie Goldberg, mother of Phillip, testified to asserted compromising situations between Mrs. Phillip Goldberg and Randle.

Mrs. Goldberg has a cross-complaint filed in the case, in which she charges her husband cursed her, struck her, shoved a gun against her body and threatened to kill her, also that he "bragged of knowing some beautiful young chickens who were not as old as she."

Property of the couple is estimated at $160,000, and they have one young son, whose custody is sought by each.

GIRLS TO TAKE HIKE TO SWITZER'S CAMP

Business and schoolgirls who like hiking are invited by the Young Women's Christian Association to join a party which will leave the headquarters, 931 South Figueroa street, at 8 o'clock Sunday morning for a trip to Switzer's Camp. The girls will travel by bus to Oak Wild and will walk the rest of the way, about four miles. After a day's outing at the camp, the party is to return before dark, finishing the journey in the same way.

JURY DRAFT IN SHOW CASE

Bailiffs Sent Forth to Gather in Men and Women for Service at Main-Street Theater Trial

Two special venires having been exhausted in a futile effort to select a jury to try the cast of a South Main-street theater on charges of participating in indecent theatrical performances, bailiffs were sent into the highways and byways and quickly rounded up another group of men and women as prospective jurors, yesterday.

Among those gathered in by the deputies were a number of men and women who happened to be in the Hall of Justice to pay their taxes. The new veniremen were fed as quickly as possible into the legal machine that is trying to grind out a jury. Challenges for cause and peremptory challenges were droned out by attorneys for both the people and the defense as the talesmen trooped in and out of the jury box.

CHALLENGES APLENTY

Indications are that attorneys for the defense contemplate taking full advantage of the large number of peremptory challenges allotted to them by virtue of the large number of defendants—some forty performers of both sexes. The prosecution likewise has exhibited no signs of weakening in the matter of exercising its huge quota of challenges. When court adjourned last night the defense still had 189 of its allotted 200 challenges in reserve and the prosecution had used only eighteen.

PROSECUTION'S OFFER

Deputy City Prosecutors Eberhard and Barnes, however, expressed a willingness to accept a jury whenever the defense is ready.

Municipal Judge Fredericksson cut short some of the inquisitorial meanderings of defense counsel in questioning jurors by ruling out questions as to specific church affiliations of prospective jurors. Two local ministers are scheduled to appear as witnesses against the defendants. The trial resulted from a police raid on the performance given by the defendants.

FUNERAL OF BORDEN SET FOR FRIDAY

Well-Known Lawyer Died Tuesday Last After Being Ill for Two Years

Funeral services will be conducted Friday afternoon at 2 o'clock in Pierce Brothers' chapel, 720 West Washington street, for Sheldon Borden, 60 years of age, who died on last Tuesday night at the home of his son, Cecil A. Borden, 2527 Eleventh avenue, after a two years' illness.

Mr. Borden was born in Citronelle, Ala., in 1868. He went to San Francisco in 1881 and was graduated from the University of California law school in 1894.

In 1888 Mr. Borden came to Los Angeles to practice law. He served as a member of one of the early boards of trustees of the Los Angeles Public Library, also a term as president of the Los Angeles Bar Association and at the time of his death was a member of the University Club and Pasadena Golf Club.

He leaves a daughter, Mrs. I. H. Mayfield of Washington, D. C., and two sons, Cecil A. Borden, an attorney of this city, and Lieut. Harry I. Borden, Fort Scott, San Francisco.

Interment will be at Evergreen Cemetery.

COURSE FOR FLYERS READY

Manual Arts Evening High School is offering a course in aeronautics on Tuesday and Thursday from 7 to 9 p.m. Don R. Berlin is the instructor. He is a graduate of Purdue University, has served in the engineering department of the army and at present is assistant engineer at the Douglas Aircraft Corporation.

RIGHT TRIUMPHS AFTER ALL

Woman's Faith Justified When Husband Lays Himself Liable to Prison Term by Confessing He Got Divorce by Perjury, But Has Repented

Sally Harp's confidence that right and justice finally must prevail, was justified yesterday in Judge Bowron's court.

Hiram D. Harp, her husband, had to lay himself liable to a prison sentence to bring it to pass, but this he said he was more than glad to do.

Thirty-three years ago the couple married. In 1925 another woman came into their lives.

"I simply became infatuated with her. It was one of those things a man cannot explain," Harp told Judge Bowron.

So he started a suit for divorce, on a charge of desertion. Mrs. Harp was duly served with summons and complaint, but so heartbroken that she did not have the spirit to make any contest.

"I was so stricken that I was not competent to make any decision," she testified yesterday.

Instead of parting, however, the couple continued to live together until three days before the day when the court, hearing the suit as a default and on the strength of Harp's story that he had been deserted more than a year before, granted him a decree of divorce. Mrs. Harp left for Seattle.

The charms of the other woman were not long lived, however, and Harp soon repented. Mrs. Harp was willing to forgive and forget, and they became reconciled. They went to Attorney George Acret to see what legal steps should be taken.

"I felt it my duty to warn Mr. Harp that if he came here and testified as he has done, he would be laying himself open to a charge of perjury and a prison sentence." Attorney Acret told the court. "He said he was willing to go that far to right the wrong he had done his faithful wife. So we are here to ask the court to set aside the decree of divorce."

"A grave offense has been committed here, but out of consideration of this woman, who perhaps may now realize happiness after her suffering, and in recognition of the clearly sincere repentence of her husband, I shall take no steps to bring on a prosecution for the perjury admitted by Mr. Harp. The decree was plainly obtained by fraud, and it will be set aside," Judge Bowron ruled. "And now that that is over I wish to felicitate those people who have come through their trouble so fortunately and to express the wish that they may finish their lives together in peace and love. And they are to be congratulated upon having submitted their case to an attorney who has handled it with the sympathy Mr. Acret has manifested."

HOMECOMING SPEAKER WILL BE LYNN CLARK

Prof. Lynn Clark of the English department of the University of Southern California will deliver the main address at the English department homecoming this afternoon at 4 o'clock in the Women's Residence Hall. The event is regarded as one of the features of the fourth annual homecoming this week. Last year Mr. Clark was a member of the faculty on the floating college and will speak on the subject, "Floating on Sabbatical." His talk will be preceded by an informal tea which is being given for all English major alumni.

VAN NESS TESTAMENT HELD VALID

Woman Ruled Competent When She Willed Estate to Her Nurse

Josephine Van Ness was legally competent when she made her will, leaving her entire estate to her nurse, Sallie Curd, Judge Fleming, in Superior Court, determined yesterday when he threw out the contest of Mrs. Emily Van Ness, decedent's mother, on a nonsuit.

Miss Van Ness died February 10, 1926, while she was confined in an isolation hospital. When her will showed she had left her $18,000 estate to her nurse, it was contested by Mrs. Van Ness, who charged that Miss Curd had taken advantage of her close contact with the decedent to obtain her signature to the testament.

The plaintiff's testimony was heard before a jury, but Judge Fleming held that no case had been made, and dismissed the action and the jury.

Valhalla Man Seeks Pardon

Application has been made to President Coolidge by John R. Osborne, formerly of the Osborne-Fitzpatrick Company, promoters of Valhalla Memorial Park, for a pardon, it was learned yesterday by U. S. Atty. McNab.

Osborne now is serving a ten-year sentence in Leavenworth prison for using the mails to defraud. He began his term in July.

Schools and Colleges

Information About Schools

The Times School and College Bureau will help you secure complete information about any kind of School or Education Training. Carefully compiled data are on file, from which source suggestions may be made which will be helpful to you. THE SERVICE IS FREE. Address, write or call the TIMES Information Bureau, First Street and Broadway—telephone MAtropolitan 0700—or leave your name and address with the TIMES' Branch Office Information Bureau, 521 South Spring street, and the desired school data will be mailed to you.

Business Schools

Commercial Experts' Training Institute
Office and Commercial Courses. High-class instruction. Satisfaction guaranteed or money back. Positions guaranteed. Day and evening classes. Enroll at any time. 909 South Hill Street. VA. 0546.

HIGH SCHOOL STUDENTS may earn tuition. Half day office positions provided for those making reservations now. Out-of-town students may earn living expenses.
MACKAY BUSINESS COLLEGE
MacKay Bldg., 612 So. Figueroa. TRinity 0417

Increase Your Salary—Attend Night School
Woodbury COLLEGE

EFFICIENCY BUSINESS COLLEGE Day & Night Sessions 747 S. Hill St. TU. 2580 Get Free Catalog

Military Schools

THE ONEONTA MILITARY ACADEMY
Accredited with the State University. High School, Elementary and Primary. Fall Term now in Session. Boarding students enrollment limited to 100. Day students unlimited. For particulars, write or phone COL. H. CANYON SMITH, President, 1070 So. Fremont Ave., Oneonta Park, So. Pasadena, Calif. Phone ELiot 2638.

SAN DIEGO ARMY AND NAVY ACADEMY
The West Point of the West. A fully accredited school preparatory to College, West Point and Annapolis with a Lower School for younger boys. Land and aquatic sports during entire year. Coronado Isthmus. The largest private school west of the Mississippi River. For catalogue, address COL. THOS. A. DAVIS, Pres. (late Capt. Sixth U. S. V. Infantry,) Pacific Beach, California.

URBAN MILITARY ACADEMY The Great Outdoor School. 24th Year. Prepares for all colleges. Small classes. Superb buildings, cadets' private rooms, rifle range, swimming pool, corrective gymnastics, riding. 637 WILCOX ST. GL. 4157

PACIFIC MILITARY ACADEMY Elementary and High School (Accredited) —Limited Enrollment. References required. Phone Empire 9072. "Not the Largest but One of the Finest"

Non-Military Schools

BEVERLY SCHOOL FOR BOYS For Sons of Discerning Parents. Seventh Grade through High School. Scholarship and Sports equitably blended. Non-Sectarian. Non-Military. Day and Boarding. 358 S. Virgil Ave., Los Angeles. Telephone: DUnkirk 1483. Annual Catalogue mailed on request.

California Preparatory School For Boys. Non-Military Accredited School. Eleventh Consecutive Year. Boys may open in new Dormered buildings near Covina, Calif. A high-class College Preparatory School. Also grades 5th to eight. Instructive, purposively planned and taught. Boarding and Day pupils. CARL H. WOOD, Supt., Box T, Covina, Calif.

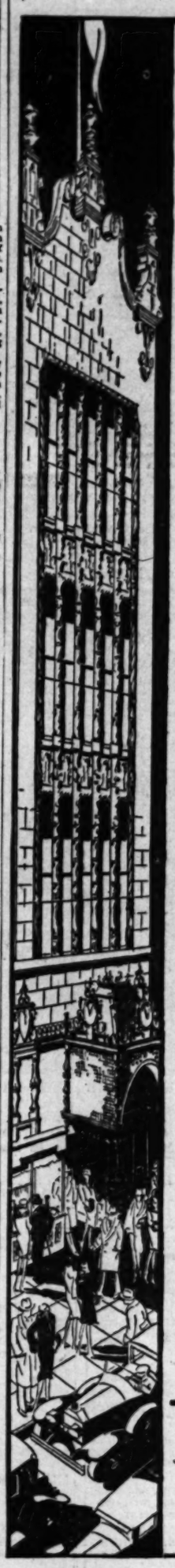

Smart, Sophisticated Items, Selected Especially for Christmas

All of the smart, sophisticated items, selected especially for Christmas, are in now. So many new things; such a wealth of suggestions for unusual, sure-to-be acceptable gifts ... you will, more than ever, enjoy your Christmas shopping at Brock and Company this year.

Sales-people well informed on the newest note in Christmas giving will be glad to help you with your selections. You will not be hurried; there will be ample time for comparison; you can be quite sure that each selection *is* exactly what you want.

And for that very tangible value which the prestige of Brock and Company attaches to even the simplest gift, you will pay no premium. It costs no more to enjoy this very gratifying assurance that your gifts, wherever they may go, will be appreciated.

Some Gift Suggestions

The store is so full of new and desirable gifts that it would be impossible to even attempt to list all. Let us, however, suggest a few, just as an indication of the splendid gift service that awaits you here.

FAMILY OR HOME GIFTS

ITEMS OF SOLID SILVER, both individual pieces and complete services ... designs exclusive with Brock and Company.

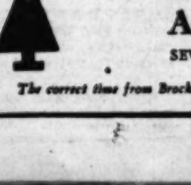

AFTER-DINNER SMOKING SETS, with serving trays and individual ash receivers, in sterling, crystal and enamel.

CHOICE CRYSTAL, CHINA, POTTERY, domestic as well as imported, especially chosen for its gift qualities.

MONOGRAMMED STATIONERY, carrying the family crest ... monogrammed bridge sets.

CLOCKS, PORTRAIT FRAMES, and art items for home decoration.

BEAUTIFULLY-BOUND DICTIONARIES and telephone covers, of choice hand-tooled leather, silver mounted; some with pierced Jade.

MONOGRAMMED PLAYING CARDS ... For the bridge devotee, nothing could be more thoughtful than a deck of lovely cards of exclusive design, distinguished with monogram or crest, and encased in Chinese boxes or gold-tooled leather.

INDIVIDUAL GIFTS

SMART LUGGAGE, including fitted bags, with sterling or gold accessories.

COMPACT, VANITY, LIP-STICK, CIGARETTE CASE, of fine enamel ... especially in the new and much favored tones of blue.

RINGS, SIGNET OR STONE SET, for men and young men, including the popular star sapphire and star ruby; for her, rings set with diamonds, sapphires, or emeralds, or the two in combination with onyx.

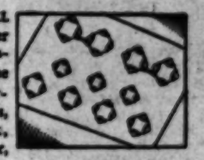

TUXEDO OR FULL DRESS SETS; other dress accessories, including braces, hose supporters, cigarette cases, wallets, of black silk, mounted with silver, white gold, or platinum.

A FINE BRACELET WATCH, in white gold or platinum, for the daughter of the house ... for the son, a strap or pocket watch.

ARISTOCRATIC TOILETWARE, in sterling, sterling and enamel, all-over enamel, or solid gold.

OR, ONE MAY CHOOSE

SMOKING ACCESSORIES ... silver toiletware ... a gold or platinum pocket-knife ... one of the new Dunhill or Clarke lighters ... a Tuxedo set, or pearl studs for full dress ... currency clips, in green or white gold ... a fine wallet or cigarette case, of choice elephant skin ... a desk set for his office, or the study at home ... a Waldemar chain, and a locket, for one to six miniatures, to be worn with the chain ... a desk clock

... a belt and buckle set ... a fitted traveling roll ... jewelry for sportswear.

A SPLENDID OVER-NIGHT CASE ... jewel-like crystal accessories for the toilet table ... jewelry for sports or informal wear ... a frame for a favorite portrait ... a compact, vanity, or cigarette case of fine enamel ... a diamond bar pin, or a ring ... a lorgnon or Oxford glasses ... engagement pads ... covers for favored books ... a hand-bag of Petit Point or beads ... a jewel box ... accessories for the desk, in fine leather, hand tooled, and mounted with Jade, carnelian, or real ivory.

Quite a long list, yet by no means complete—and, whether you plan to pay Five Dollars, or Fifty Dollars, or Five Hundred Dollars, or more, you are quite sure to find what you want, at the price you wish to pay ... with complete assurance of its acceptability.

BROCK AND COMPANY
SEVENTH STREET - 315 WEST - LOS ANGELES

The correct time from Brock & Company's chronometer is being broadcast by KFI each evening at 7, 8, and 10

Tagging the Cameraman on the Trail of Day's News and Features

Only Private Citizen Who is Allowed to Send Liquor Into United States is N. Latry, chef of the Savoy restaurant in London. Latry sends gallons of liquor across every Christmas but it is all contained in the 4000 English Christmas puddings he exports. Photo shows him (left) pouring champagne into pudding mixture. (P. & A. photo.)

An Example for Discontented Youth—Mrs. Emma "Grandma" McMahon was 106 years old last week. She works every day at $12 a week, lives on $5, sends a 70-year-old son $5 and banks $2. She refuses to worry about the "future" and is happy and contented. She lives in Chicago. (P. & A. photo.)

Honorable Mention Was Given a Number of Co-eds in School of Architecture at University of Southern California, by judges who officiated in contest in sundial designing. Gladys McKee, one of them, is shown above with Instructor Gage (left) and Thomas Mulvin examining the prize-winning model, which is to be cast in bronze.

Lysbeth Le Fevre, Los Angeles 'cellist, will appear as soloist at the Glendale Symphony Orchestra concert under Director Altschuler next Tuesday.

Official Guardian of the First Lady of the land is J. J. Fitzgerald of the White House secret service, a husky, good-natured Irishman. (P. & A. photo.)

Los Angeles May Witness Finish of Record-Breaking Endurance Flight to be attempted by Capt. Charles Kingsford Smith (right) and Lieut. George R. Pond, U.S.N., in the plane Southern Cross, rechristened Spirit of California. The airmen will work south from San Francisco seeking suitable flying weather. Broken axle has delayed flight. (P. & A. photo.)

Romantic Britisher — Col. T. E. Lawrence, whose book of Arabian adventures has been recently published, shown in the robes of Arab chief. (P. & A. photo.)

A Suggestion for Those Who Insist on keeping diaries is offered in the above photo depicting Sarah Carson, Orpheum player, with her "safety first" journal. The book, bound in strong leather, locks with a key and the key never leaves Sarah's person.

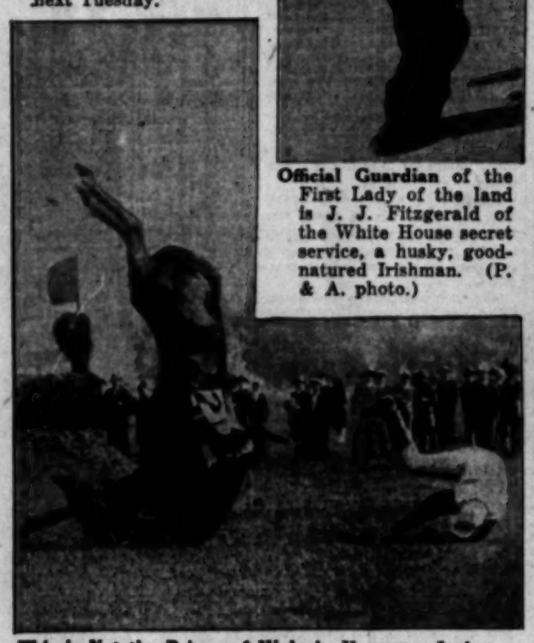

This is Not the Prince of Wales! However, Jockey Bethel is "stealing" the Prince's "stuff." It happened at Woodbine track, Toronto, Can., a short time ago. Note the identical positions of rider and horse as the camera has caught them. (P. & A. photo.)

$50,000 Heart Balm is asked by Ethel Jean Masden, Dallas, Tex., of Edgar E. Murphy, former Purdue football captain, who, plaintiff states, deserted her to study for priesthood after obtaining marriage license. (P. & A. photo.)

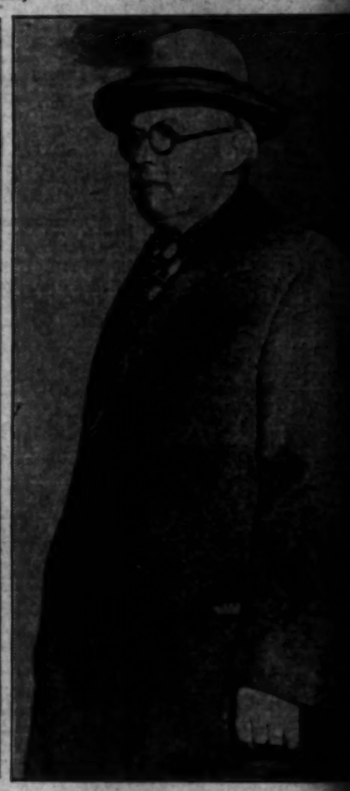

Flight to South Pole is planned by Frederick Cook of North Pole fame. Col. Charles R. Forbes, former director of Veterans' Bureau, released recently from prison, according to Fox, shown above leaving Leavenworth. (P. & A. photo.)

That Questionable Decision at Chicago cost Jack Farrell, orchestra leader, two hours of strenuous work. Jack backed the Trojans in a wager with Peggy Hope, soubrette at the Mayan. If Peggy lost, she was to dance two hours; Jack was to play his violin with the bow upside down for a like period. He's paying off above.

OUR HISTORY IN PICTURES 887

Buffalo Bill, Scout of Scouts—Part XXVIII
Dangers of the Trail

by J. CARROLL MANSFIELD

Features

king Endurance Flight to be at-
ight) and Lieut. George R. Pond,
ed Spirit of California. The air-
ng suitable flying weather. Broken

to South Pole is planned by D
derick Cook of North Pole fame a
Charles R. Forbes, former directo
Veterans' Bureau, released recentl
m prison, according to Forbe
wn above leaving Leavenworth. (P
. photo.)

OLL MANSFIELD

BOY WAS FORCED TO PUSH ON AND
, AFTER A WILD RIDE, ARRIVED AT A
E POST, UNHURT BUT EXHAUSTED.
COVERED TWENTY-FOUR MILES ON
INT ON A DEAD RUN.
TOMORROW—A PUNITIVE EXPEDITION.

EED URGED TO UARD IMPERIAL

rt Says Dam Needed or oods Will Top Levees

P. M. Ogilvie Tells Views River to City Club

and Irrigation Held of condary Importance

venous now subsisting between erian States would appear in- nt before the flood which nevitably invade Imperial Val- ss those differences are ad- and swift action for protection by the government and the " declared Dr. Paul Morgan author and authority on in- al waterways, in an address y at the City Club.

of the dam probably would ld in saving Imperial Valley, must not be ignored by de- sive attention to the pow- water development features proposal," said Dr. Ogilvie. s throughout the valley are how close the floods came to ting the levee this last sum- the valley citizens know too that the time is limited when nd protection may be offered. d of the river is rising con- and the levees can scarcely ain.

DELAY COSTLY

ndering the imminence of the in the valley and the vast power for which you are pay- day that development is further delay should not ntenanced," continued the . "The loss is borne by all r States, even by the United but particularly by Southern nts. There is destined to be increase of population in the of Los Angeles. The area ultivation is rapidly diminish- the urban area increases. We have new sources of supply Arizona's desire to open up land ervation, based on irrigation the Colorado, can only be to benefit. Arizona's gain is our

are the distributing point for e share of the commodities from and passing into that The whole Southwest is in- ed by community of interest universal prosperity within this means an ever-growing Los An- Let California assume the lead opening of the comparatively ed points which are postponing s this mighty project. Let w a spirit of true conciliа- and co-operation and it is cer- that Arizona and Nevada will hearty support."

and Mrs. Ogilvie, who are visit- friends at 827 South Alvarado recently returned to Los An- from a five-year tour of the having traversed four con- in the little boat Beatrice purpose of studying the important waterways. Dr. is author of "International ways" and other similar works, devoted all of his time to of this subject since he was ed from Columbia University.

COLORADO LIKE NILE

his address yesterday Dr. Ogil- ared the various phases and of many waterways of the to Colorado River conditions ects and said that of all wa- visited the Nile presents prob- most similar to those of the . Discussing the Aswan he said that if power over be developed on that project ld be difficulty of transmis- over great waste because of ed which costs the insulators underside, allowing great loss t. This same difficulty, he will be encountered in bring- ar from Boulder Dam.

engineer is quoted as advising the walls of Boulder Canyon be into the river so as to form a but this cannot be done un- there is provision made for to be opened during the pe- of heaviest silt carriage," said her. "Periodic sluicing is im- or within a short time the r Reservoir will become filled to the brim of the dam." progressive prosperity of this ity is predicated on water, ne for domestic and agricul- purposes but water facilities sport, also," said Dr. Ogilvie. ly all great cities of the world ded on the seaboard or on erior inland waterways. Even so great an d firmly estab- as Los Angeles must yet out her hand for the gift way transport."

TRIBUTE TO MOTHER

the occasion of the birthday ory of his mother, an hon- at the club, Hugh Pom- dent of the City Club, paid ing tribute to "American ood," which he said is "at m of the strength and in- of the American people."

a matter of fact Behaviorism, ew-fangled 'marry-as-long-as- policy and the libertarian of Clarence Darrow are only inkles on the face of civiliza- wrinkles which may be easily ed out by the application of metics of common sense and ," said Mr. Pomeroy.

Open Forum of the City next Monday evening promi- members of the club, the Mu- League and the League of Voters will discuss the follow- opics: "Air Mail and Air Ter- "Our Harbor Needs," "Do Need a New Grand Jury?" "Fl- Street Improvements" and Functions of the Munici- League."

ismissal Won y Producer in Fight Over Pay

ges that William C. Stewart, comedy producer, had violat- labor law in failing to pay es of the cast of "The Geisha," comedy which played last , were dismissed yesterday on that it had not been proved Stewart had contracted respon- for the debts. The dismis- owed a hearing of more than in Municipal Judge Gray's

girls and other members of totaling sixty-three in all payment of $4300 declared due Stewart for back wages.

TECHNICAL MEN TO MEET

. Osgood, superintendent of California Accident Commission, dresses the Joint Technical So- of Los Angeles at the regular luncheon this noon on "Lia- in the Construction Industry." Angeles chapter, American Asso- of Engineers, is in charge of

HEALTH CAMP BOYS AID SEAL SALE PLEA

Letters Written Home to Assist in Christmas Work

Youngsters Doing Their Bit

NINETY boys at the open-air health camp in San Gabriel Canyon this week are "taking pen in hand" to aid in the Christmas seal sale of the Los Angeles Tuberculosis Association. They are writing to relatives, and pals back home in Los Angeles, to be sure to buy Christmas seals, and send funds to seal headquarters, 1008 Transportation Building.

Some of the letters never would be accepted by advertising experts for their "sales power." Others, however, would.

Workers in the annual seal sale are hoping that this year Los Angeles will improve its per capital gifts. Statistics gathered by the National Tuberculosis Association for the 1926 sale show that Los Angeles had 59 per cent of money returns from letters sent to new names; Washington, 55; Milwaukee, 42; Pittsburgh, 32; Chicago, 25; Philadelphia, 22; New York, 23; Boston, 16, and St. Louis, 13.

However, Los Angeles did not rank as high in the amount of money sent by the average contributor. The per capital figures for the various centers were: New York, $2.82; Chicago, $2.06; Philadelphia, $1.86; Pittsburgh, $1.82; Los Angeles, $1.36; Boston, $1.52; Washington, $1.92; Milwaukee, $1.46; St. Louis, $1.44, and Brooklyn, $1.40.

This year 150,000 individuals have received the seals through the mails, and it is hoped to raise $100,000.

The Los Angeles Tuberculosis Association is not a member of the Community Chest and depends solely upon the seal sale for carrying on its work.

ROCK PILE TO BE REVIVED FOR IDLERS

Police Hope to Put Check on Usual Winter Rush of Vagrant Men and Boys

Making little ones out of big ones will be the daily pastime of vagrants who come to Los Angeles and show no inclination to work.

Establishment of a rock pile as a means to discourage the nomads who flock to Southern California each winter to bask in the sunshine and do nothing else, was announced yesterday by Chief Jailer Shand.

The announcement follows efforts by the police to check the inrush of idle men and boys which has shown an unusual increase during the last month. Records show 1490 vagrants taken into custody, exclusive of several hundred more arrested for evading railway fare, during the first twenty-eight days of November. During the last week the daily average has been eighty arrests.

The rock pile is to be at the Lincoln Heights Jail. An acre has been set aside and fenced, Capt Shand stated, to which rock from the Arroyo Seco will be hauled.

RIDERS TO SHOW OFF

Breakfast Club Decrees Horsy Togs the Thing for December Morn

Living up to the tradition that it is a sportsman's club, the Breakfast Club is giving a riding-suit parade tomorrow morning. The announcement of the affair urged members to appear in riding suits of some kind, whether they rode horseback or not. There will be three classes in the competition—comedy, conservative and "loud." Peggy Hamilton has been named as stage manager and judge of the affair and appropriate prizes will be awarded in each class.

President Joseph Sullivan of Loyola College will be speaker, while the hosts will be Orra E. Monnette and Eugene D. Bottler, Jr. Members of the "Beggar's Opera" cast will be special guests. Other entertainment will be furnished by the Crooners Male Quartet and Tunberg's Orchestra.

DRESS BUYERS GO EAST

Three buyers of the Broadway Department Store are preparing to make the selections of the latest creations in women's styles in the East. Mrs. Florence Bates and Mrs. Margaret Swantd, buyers of suits and dresses, respectively, left yesterday, and Mrs. A. M. Clinard, dress buyer, leaves tomorrow for the East.

SUN GOD TEMPLE HUNTED

Prof. Glidden Starts for Catalina Island's Interior to Seek Channel Indians' "Church"

Equipped for an expedition to last four months, Prof. Ralph Glidden, curator of the Catalina Island Museum of the Channel Indians, left Avalon yesterday for the interior of the island.

The object of the expedition is a search for the ancient ceremonial temple of the Shoshonean Indians, referred to in the log of Father Torquemada as the temple of the sun god Chinchinich.

Prof. Glidden has received telegraphic permission from William Wrigley, Jr., now in Chicago, and owner of Catalina Island, to excavate in the interests of science for archeological finds of the prehistoric island Indians for the Catalina museum.

YEARS OF STUDY

Prof. Glidden has devoted three years of study of historic archives and yellowed charts in an attempt to locate the sun temple of the Channel Indians.

"I feel confident that I have located the temple of the sun god," said Prof. Glidden, as he supervised the loading of three tons of supplies on a tug bound for Rowland's Landing.

"I have worked on a chart of the island for the past three years, using as guide the logs of the early Spanish explorers, who make mention of the Temple of Chinigchinich, apparently a circular edifice of steatite carved like mammoth fingers pointing upward, and carved with symbols of the sun, moon and stars. In the center there must have been a monstrous statue of the sun god, with a picture of the sun carved on his breast. Vizcaino's chronicler cites that the Indians of all the Channel Islands held a great ceremonial once a year at the Temple of Chinigchinich, and that as an offering of peace each brave stuck a choice eagle feather to the god with a piece of asphaltum, giving the hideous figure a still more weird and terrifying aspect.

PROBABLY BURIED

"I shall stay out in the interior of Catalina Island at least four months or more. The temple probably is buried many feet and has become overgrown with brush. I am hopeful also of finding rare pieces of stone carving, such as miniature fish, birds and animals, a goodly number of which I already have found in past years. Archeologists have not yet determined whether they were used as amulets in their religious ceremonials, or whether they were toys fashioned by fond parents for the children; also ceremonial wands, hollow tubes, fashioned of stone and inlaid in pearl. I have one eight inches in length and incrusted with abelone pearl, which I found several years ago in Cottonwood Canyon with an Indian chieftain whose skeleton measured seven feet nine inches.

"The Catalina Indian was of giant stature," says Prof. Glidden, who during the past ten years has excavated approximately 1500 Indian skeletons on the Channel Islands for the Heye Foundation of the American Indian in New York and the Catalina Island Museum.

New Pastor for Rosewood Pulpit Arrives in City

Coming from a church of 2000 members in the industrial city of Coshocton, O., and having previously held the pastorate of one of the leading churches of Cleveland, Dr. John Matthew Baxter arrived here yesterday to take up his new work as pastor of the Rosewood Methodist Episcopal Church at Rosewood and New Hampshire avenues.

He is prominent in Masonic life as well as being a leader in Rotary. He will preach his first sermon in Los Angeles Sunday morning.

Dr. Baxter has exchanged pulpits with Dr. Isaac B. Harper, former pastor of the Rosewood church, who has gone from here to Grace Methodist Episcopal Church in Coshocton. Dr. Baxter will have his own son, Bruce R. Baxter, dean of the school of religion of the University of Southern California, as a member of his church and teacher of the Men's Bible Class.

SPEEDER TO SERVE FIVE DAYS IN JAIL

Two Others Given Lesser Sentences for Failure to Respect Zone Limits

Exceeding the zone speed limit at street intersections brought one motorist a five-day jail sentence and two others sentences of three days each in Municipal Judge Valentine's court yesterday.

Sidney McCarty, 1555 West Thirty-fifth street, was given five days in jail following his arrest on November 26, last, for driving fifty miles an hour in a twenty-mile zone at the intersection of Western avenue and Jefferson street. McCarty said he was driving a new car and did not realize that he had increased his speed.

Henry F. Huddleston, 3701 Bartee street, and Alvin Thompson, 3051 West Tenth street, were given three days each for driving their motorcycles forty-five miles an hour in a fifteen-mile zone. The two are messengers.

Argentine Film Actress Views Theaters Here

Memories of social affairs of her ancestors recounted to her as a child in South America were recalled for Senorita Mirra Rayo, known as the Mary Pickford of the Argentine, on a visit yesterday to Grauman's Chinese Theater.

In company with representatives of the Argentine Consul, Senorita Rayo inspected the theater on a sightseeing trip of Hollywood. She recently arrived from Buenos Aires by way of New York City.

MIRRA RAYO.

Senorita Rayo, after inspecting the carreta, with its giant light-foot wheels, used in filming "The Gaucho," on exhibition in the forecourt, said her relatives had told of traveling to parties on neighboring estancias in early days in such equipages.

National emblems will flutter in greeting, South American and other consuls will be guests of honor, and celebrities of Latin America in the films will form a reception committee for an Argentine fiesta given next Monday night by Sid Grauman in Hollywood. At the head of the guests of honor, including members of the Pan-American Consular Corps, will be Henry C. Niese, Vice-Consul of the Argentine Republic. As guests of Grauman they will attend the evening presentation at the Chinese Theater.

MONTANA RESIDENTS SLATE THIRD DANCE

Former residents of Montana will hold their third dance of the season at El Patio Ballroom, Tuesday, next. Entertainment features under the direction of Mrs. Ileene D. Semper will be interspersed with the dance program. Maurice Mengo will be in charge of the music. Mrs. Charles H. Cooper will be hostess, assisted by Dr. W. R. Wright, Dr. Alvin R. Johnson, Mrs. T. C. Penny, Mrs. R. T. Milburn and Mrs. Ray T. Moore.

PRISONER INDICTED AS COUNTERFEITER

William J. Ritchie, who was arrested recently by police and turned over to Treasury Department agents on scharge of passing spurious silver dollars, was indicted yesterday by the Federal grand jury on a charge of counterfeiting.

Other true bills were returned against E. Fred Elstran for violation of the Dyer Act and Tony Montgiani for violation of the White Slave Act.

SCHISM SPLITS A.F.L. RANKS

Bricklayers, Plasterers, Masons and Tile Setters Secede from Organization Over Controversy

Telegrams from Washington to local union-labor leaders informing them that union bricklayers, plasterers, masons and tile and marble setters all over the United States have withdrawn from the building trades department of the American Federation of Labor, have been received.

In commenting on this unexpected development in union activities, the November issue of the Industrial Relationist, which is published by the Merchants' and Manufacturers' Association of this city, says:

"An interesting twist in the affairs of the American Federation of Labor is seen in the recent withdrawal of the Bricklayers', Masons' and Plasterers' International Union from the building trades department of the A. F. L.

"For several years the International Union of Carpenters and Joiners was out of the building trades department as a result of controversy over jurisdictional matters.

"During the annual convention of the union men in this city early in October the carpenters were welcomed back into the building trades department with open arms. President Green declared that it was one of the finest things that has happened to the A. F. L. in years.

"But while the carpenters' international was coming back in through Mr. Green's front door the bricklayers and plasterers were slipping out through the back door as a result of much the same sort of dispute which alienated the affections of the carpenters."

Espee Official Goes East for Traffic Parley

C. L. McPaul, assistant passenger-traffic agent for the Southern Pacific here, will leave Friday on the Golden State for Chicago to confer with eastern traffic representatives on plans for handling the heavy travel requirements of 1928 to Los Angeles and the Pacific Coast.

While in Chicago Mr. McPaul also will attend a meeting of the executive committee of the American Association of Railway Ticket Agents, which is to complete plans for the 1928 convention of the association to be held next October in Seattle. At this meeting he will urge that the delegates visit Los Angeles following the convention.

THEODORE ROBERTS TO LEAVE ON TOUR TODAY

Hollywood is to lose temporarily one of its beloved citizens when Theodore Roberts and a company of players depart today on the Union Pacific for the East. Roberts is to start on another tour of the Orpheum circuit, the first stop being in Omaha.

CHURCH TO GIVE PLAYS

Two one-act plays will be presented at the First Methodist Church, Eighth and Hope streets, this evening beginning at 7:30 o'clock. They are "The Clod," a story of Civil War times, and "The Managers," a comedy of Cape Cod. This program is offered without charge to all who are interested in it.

HAWAIIAN TRIP FLEET LIST OUT

Hundred and Nine Ships to Enter Maneuvers

Aircraft Will Play Greater Part in Exercises

Armada to be Self-Sustaining on Entire Journey

One hundred and nine ships of the United States fleet will participate in the Hawaiian maneuvers next May and June, according to an operating schedule released yesterday aboard the U.S.S. California, battle fleet flagship. Ninety-two of these craft will be led out of Los Angeles on the morning of April 8 by Admiral Henry A. Wiley, commander-in-chief of the United States fleet; the other seventeen vessels joining the fleet in Hawaii.

Aircraft will play a greater part in the Hawaiian exercises than in any naval maneuvers in history; there being fourteen aerial squadrons to participate, with a total complement of more than 150 planes, fighters, scouts, observers, torpedo-bombers.

COMPLETE LIST GIVEN

The complete list of ships participating, together with the commanders-in-chief and fleet commanders, follows:

Twelve battleships: Texas, (flagship of Admiral Henry A. Wiley, commanding United States fleet;) California, (flagship of Admiral Louis R. De Steiguer, commanding United States battle fleet;) West Virginia, (flagship of Vice-Admiral William V. Pratt, commanding battleship divisions;) New Mexico, (flagship of Rear-Admiral John V. Chase, commanding Battleship Division Four;) Pennsylvania, (flagship of Rear-Admiral Montgomery M. Taylor, commanding Battleship Division Three;) Colorado, Tennessee, Maryland, Idaho, Arizona, Mississippi, and New York. The Pennsylvania will not sail with the fleet April 8, but will leave the Puget Sound Navy Yard May 12 upon completion of overhaul to join the fleet in Hawaii.

Five light cruisers: Light cruiser Division Two, composed of Trenton (flagship of Rear-Admiral George C. Day, commanding light cruiser divisions;) Milwaukee, Memphis, Raleigh and Omaha, (flagship of Rear-Admiral Luke McNamee, commanding battle fleet destroyer squadrons.)

DESTROYERS AND SUBMARINES

Thirty-nine destroyers: McDermut, Decatur, McCawley, Moody, Henshaw, Doyen, Percival, John Francis Burnes, Somers, Zeilin, Stoddert, Reno, Farquhar, Thompson, Kennedy, Paul Hamilton, Litchfield, Yarborough, La Vallette, Sloat, Wood, Shirk, Kidder, Selfridge, Marvine, Robert Smith, Mullany, Hull, MacDonough, Farenholt, Bummer, Corry, Melvin and the following six destroyers which will not sail with the fleet, but will join the fleet later in Hawaiian waters: William Jones, (sailing June 2;) Farragut, (June 9;) Meyer, (May 2;) Marcus, (May 26;) Sinclair, (May 9;) and the Chase, (May 19.)

Thirty-one submarines: Division Twenty, composed of the V-1, V-3 and V-3; Division Eleven, composed of the S-25, S-31, S-27, S-29 and the S-34 and S-38, the latter two vessels not sailing with the fleet, but departing Mare Island for Hawaii on May 19; Division Eighteen, composed of S-14, S-15, S-16, S-17; Division Nineteen, composed of the S-42, S-43, S-44, S-45, S-46 and S-47. Submarine Division Fourteen, composed of the R-11 to R-30, inclusive, is based on Pearl Harbor and will join the fleet in Hawaiian waters.

Four submarine and destroyer tenders: Submarine tender, Holland, (flagship of Rear-Admiral Ridley McLean, commanding battle fleet submarine divisions;) submarine tender Argonne, and the destroyer tenders Melville and Altair.

ARMADA SELF-SUPPORTING

Four aircraft carriers and tenders: aircraft carrier Saratoga, (flagship of Rear-Admiral Joseph M. Reeves, commanding battle fleet aircraft squadron;) aircraft carrier Langley and the aircraft tenders Aroostook and Gannet.

Fourteen fleet auxiliaries: Procyon (flagship of Rear-Admiral W. W. Phelps, commanding United States fleet base force;) fleet repair ship Medusa, hospital ship Relief, supply ship Arctic, naval tankers Neches, Cuayama and Kanawha; mine-sweepers Tern, Partridge, Brant and Kingfisher; fleet tugs Pinola, Algorma and Sonoma.

Proof of the high material and coordinate efficiency the fleet has attained during the last three years is shown by the fact that the huge armada of more than 100 ships will be absolutely self-supporting and independent of land bases during the entire Hawaiian exercises.

Naval tankers, carrying necessary fuel supplies, the repair ship Medusa, a virtual floating navy yard; the fleet hospital ship Relief and the new 33,000-ton aircraft carrier Saratoga, herself with a modern hospital aboard, and a fleet of auxiliary and supply vessels will be ready to meet every contingency at sea.

SEPARATE TRIALS FOR RUM STEALING DENIED

Separate trials for four defendants in the trial of the charges of conspiracy to rob the government warehouse here of 800 cases of liquor were District Judge Henning. The four seeking separate trials are Maj. Donald McRae, M. A. Morrison, Harry Brown and Bruce Butler. The case will come to trial before Judge Henning Monday.

MINNESOTANS TO MEET

Thomas Ferguson will entertain with songs and stories at a gathering of former Minnesotans in Music Art Hall, 233 South Broadway, tomorrow evening. He will be accompanied by Randal Le Fevre. Miss Louise Elles will give vocal solos. H. J. Brubaker will lead community singing.

WINTER CAMP FOR BOYS

Camp Seeley, municipal vacation camp in the Arrowhead district of the San Bernardino National Forest Reserve, is to be opened the 10th inst. for a winter outing for boys of the Woodcraft League of America and the Western Ranger division of that organization. The camp will be kept open until the 24th inst. by the Los Angeles Playground and Recreation Department. About 100 boys and leaders will be on the outing.

B. H. Dyas Co.
Formerly Ville de Paris

Dainty Gift Lingerie

For Madame and Mademoiselle

THE gift you can bestow without the slightest misgiving . . . for what woman ever admitted a surfeit of silken undergarments? Every piece new—just unpacked, and priced for your gift choosing—lower than you would expect.

Crepe de Chine Costume Slips, trimmed with Bretonne lace, $3.95.

Costume Slips
$3.95 to $8.95

Models of intriguing loveliness. Smartly tailored, or lavishly trimmed with Bretonne, Alencon and Binche laces and appliqued nets. Fashioned of crepe de chine and chin chin crepe. Shadow-proof hems. Pink and white.

Lovely Gowns
$5.95 to $8.95

Fascinating models of crepe de chine. Elaborately trimmed with Binche or Bretonne laces, net footings, appliques! Ribbon girdles, French flowers. Lingerie colors.

Stepin Sets $8.95

Captivating sets of step-in or French panty and bandeau. Smartly tailored or profusely lace-trimmed. All the pastel colors.

THE DYAS CO.—FOURTH FLOOR

Crepe de Chine Gown, elaborate with Binche lace; ribbon, $5.95.

B. H. Dyas Co.
Formerly Ville de Paris

Gift Robes for Men

From "Her" to "Him"

ROBES that spell relaxation and comfort at the close of a strenuous day! A gift that any "mere man" will accept with enthusiasm.

The Dyas collection affords varied choosing. Lounging robes of exceptional smartness, developed in heavy brocaded silks, novelty silks and rayons. Correct in style and finish! Priced: $17.50 to $60.

Flannel Robes

Collegiate and conservative styles. Tailored of smartly patterned, pre-shrunk flannels. Ideal for cold-weather comfort. Priced $17.50 to $45.

THE DYAS SHOP—
—LOWER STREET FLOOR

Joshua Little

By LEE SHIPPEY

MOST good-sport girls now like to be called good eggs, some trying to prove their right by being hard-boiled and some by acting cracked.

Being the right sort of egg is like being the right sort of lady, less a matter of appearances than of what's inside. But the girl who tries to be a lady, and can't quite make it, still commands respect; while the girl who tries to be a good egg and falls a little short is lucky if she doesn't lose her shell.

You can't be a good egg, a tender chicken and a wise bird all at once.

The only pedestal woman seems to want to be on now is a pair of Eiffel-tower heels. She has sought man's level, forgetting that man isn't always on the level.

Many who try to be good eggs wake up to find themselves spoiled.

A good egg girl may attract more men, for a while, than others do, but they're mostly free lunch grabbers.

Yes, Palomine, ham and eggs naturally go together, and no girl should try to be a good egg if the result is the constant company of hams.

Warning

"You can't keep an Englishman from liking his beer," declared a British statesman, speaking against a prohibition bill in the House of Commons. American experience indicates that the Honorable Member will have to think up a better argument than that.

We hear that the hold-up man who allowed a victim to retain his money because "he looked as though he needed it" has been summarily ejected from the union.

Whiz: Are you going to keep that trombone player?

Bang: No, I think I'll let him slide.

Teacher: Elsie, can you name five plants not good for food?

Elsie: Turnips, carrots, parsnips, horseradish and spinach.

CHUCKLES from LIFE

The Vulnerable Heel

Prof. Blotter of Columbia University, who invented the kind of concrete which is used nowadays in all the erasers on lead pencils, was the first one to attack the detached-heel problem with a view to correcting this universal annoyance.

"I discovered the habit in its most virulent form in our subways," said Dr. Blotter yesterday. "Some one walks up onto the back of your shoe and stands there. You walk away and leave your heel behind. The rest of the journey you go about on spikes, as if you were in a track meet.

"At first there was a considerable opposition to my investigations on the part of the rubber heel industries. I learned that hundreds of the best heels in the subway were directly under their control. Statistics show that they remove tons of leather heels every month.

"Discarding my original idea of crossing the leather heels with carrier pigeons as a bit visionary," continued Dr. Blotter, "I decided to adopt the simple method of attaching every heel to the rest of the shoe by a long elastic. Whenever it is stepped on, it will snap back into place as good as new.

"In time," concluded Dr. Blotter, "I shall apply this same principle to rubbers." C. H. P.

THE GUMPS

Poverty Was No Disgrace

By Sidney Smith

GASOLINE ALLEY

Guess Again

By King

Suburban Heights—Early Morning

By Gluyas Williams

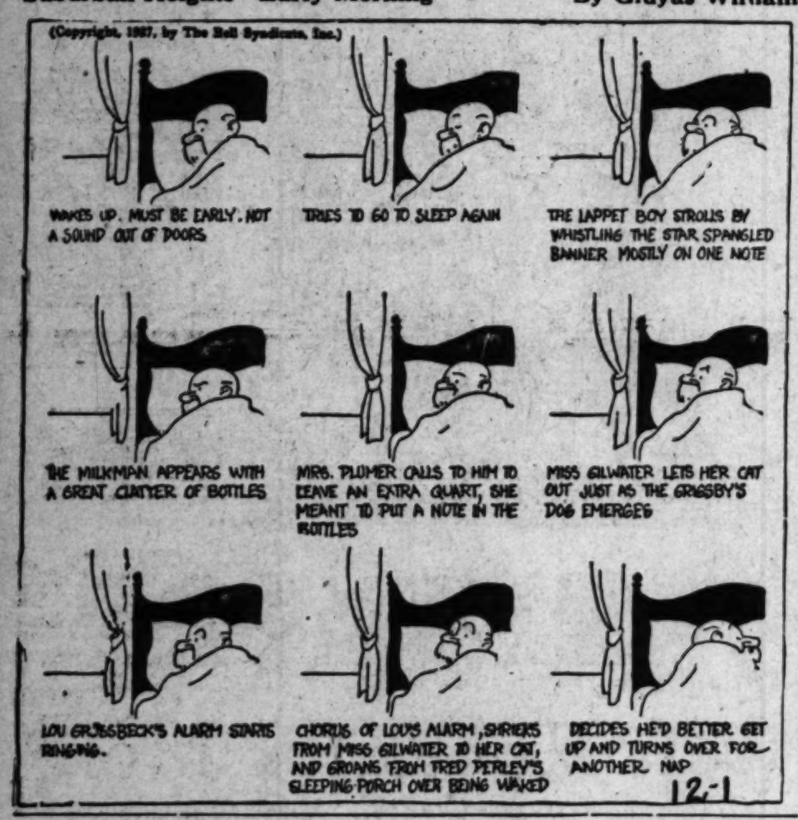

ELLA CINDERS

Call a Taxi!

By Bill Conselman and Charlie Plumb

WINNIE WINKLE, THE BREADWINNER

The Star Boarder

By Branner

REG'LAR FELLERS

The Human Race

By Gene Byrnes

MOON MULLINS—

Mushmouth and His Evening Dress Suit

By Willard

HAROLD TEEN

Putting the Old Boy on Record

By Carl Ed

Kit
For Him
THE GIFT SUPREME
A Home of Your Own
John's Pipe Shop
Not a Cigar Store
For Him
Desks
A Puff from Hollywood
Smoking Sets for the Den
TYPEWRITERS
WHY GET BALD? MEN!
CHINESE ARTS
For Her
THE CAT'S PAJAMAS
IDEAL XMAS GIFT
For Her a Lasting Gift
THOR PACIFIC CO.
Keep Young—Keep Well
CAPT. BOB ROPER
WANT-AD INDEX

By Sidney Smith

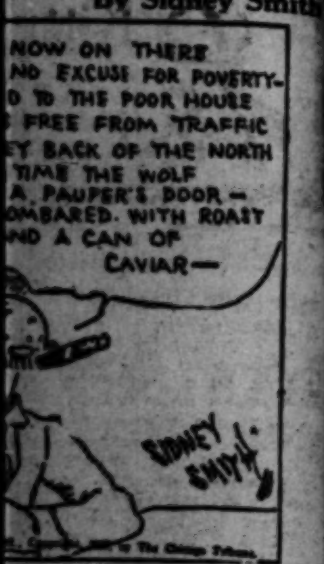

By King

...an and Charlie Plumb

By Branner

By Willard

By Carl Ed

Kitty Keen's Christmas Suggestions

Interesting holiday offerings, recommended by Kitty Keen, a wide-awake expert shopper who has searched all parts of Los Angeles for Christmas gift ideas.

Kitty Keen's Suggestions —X1

For Him

THE GIFT SUPREME
A Home of Your Own

Be Santa Claus to yourself this year. Take $100 out of your Stockholders Bank and buy a house, paying the balance at $35 to $40 month just what you'd pay in rent.

I own 10 houses in several locations and will make above deal at this time. Address T. box 41. Times Office.

SMOKERS' ARTICLES
John's Pipe Shop
YOUR OLD RELIABLE
Not a Cigar Store
[illegible] S. SPRING NEAR FIFTH ST. WATCH WINDOWS FOR BARGAINS [illegible]

[illegible] A SCHOLARSHIP [illegible] INSTITUTE [illegible]

[illegible]

Stay Young—Keep Well
[illegible] CAPT. BOB ROPER [illegible] WESTERN AVE. [illegible]

Desks
[illegible] LOS ANGELES DESK CO. [illegible] SO. HILL

[illegible] from Hollywood [illegible]

[illegible] Sets for the Den [illegible] LIBRARY LAMPS [illegible]

TYPEWRITERS
[illegible]

[illegible] GET BALD? MEN!
[illegible]

CIGARS
[illegible]

[illegible]

Kitty Keen's Suggestions —X3

For Her

THE CAT'S PAJAMAS
[illegible]

[illegible] XMAS GIFT
[illegible] a Lasting Gift [illegible] Washer or Ironer [illegible] PACIFIC CO. [illegible] GRAND AVE. WE. [illegible]

[illegible] WONDERFUL GIFTS [illegible]

CHINESE ARTS
[illegible]

[illegible]

Kitty Keen's Suggestions —X3

For Her

OIL PERMANENT
WAVE, $4

Guaranteed Oil Method. Not a School. Customers our biggest boosters. NATL. PERMANENT WAVE CO. Court Drug, 5th & Hill. TU. 9027. 519 Black Bldg., 4th-Bdwy. TU. 1147

"XMAS GIFT" HERE IT IS
5-room hardwood, stucco bungalow, 53rd st., just off Western. $350 down, balance $6150. Easy terms. WE. 0463.

1927 MODEL ESSEX SEDAN
Like new. Wire wheels, other extras. $325 down. WALTER M. MURPHY MOTORS CO. 943 S. HOPE ST.

BEAUT. roller canaries. Give her one for Xmas. Clara Bentley, Verdugo Rd., La Canada. 1 mi. E. of Montrose.

PLACE your Xmas order now for an exquisite Silver Persian kitten. A lovely gift for wife or sweetheart. [illegible] Thayer, Westwood.

BUICK SEDAN MAST. 26
[illegible] G.M.A.C. terms. Guar. [illegible] BROADWAY.

HAND PAINTED MINIATURE FREE with each EUGENE PERM. WAVE at Curtis-Scott's. 806 Fine Arts Bldg. [illegible]

$5 REDUCE $5
GYMN. CLASSES—(12 lessons.) CALL DUnkirk 1744. [illegible]

REDUCING & normalizing the body. Special Xmas price $[illegible]. Wilshire Health Studio. WA. 1792.

RUGS—Give the wife that promised rug for Christmas. National Carpet Works. 1744 W. Washington.

FOX SCARFS AT SACRIFICE PRICES [illegible]

RADIOS—"Genuine Weber." [illegible]

GOWNS, coats, lingerie, etc., beautifully made, remod. Ideal gifts. [illegible]

FOR XMAS GIVE A CHEVROLET [illegible]

3-PIECE OVERSTUFFED SET A $110 VALUE FOR ONLY $[illegible] [illegible] S. FIGUEROA ST.

BUY her this ideal home. [illegible] Vermont. $4750. your terms. Address T. box 65. Times Office.

IDEAL gift for her. 5-rm. home, only $100 down. 7311 S. San Pedro.

USE your Xmas money for health. Massage, your home or mine. [illegible]

HIGHLY pedigreed black Pekingese (rare species). Ideal gift. WA. 0310.

BEAUT. fur coats, gowns, slightly used. Very reas. 1620 W. 4. DR. [illegible]

GIFT OF WISDOM. "BELL" Shorthand & typewriting. 610 Black Bldg.

DANCING lessons, spec. Xmas rates, 6 for $4. DU. 8811.

THIS ad with $5c [illegible] Rembrandt Studio. 313 S. Main.

Kitty Keen's Suggestions —X5

For Little Folks

BICYCLES
Also children's vehicles for Xmas.
L. A. CYCLERY
342 E. FIRST ST.

HEALTHY male puppies, 7 wks. old. Boston terrier & French bull mixed. $7.50. 3025 St. George nr. Rowena. OL. 4628. Fine as Xmas gifts.

OWN NAME PENCILS
[illegible] for $1. Your name hand engraved. We deliver. 1348 Laurel av. HE. 0157

PLACE your Xmas order now. A pet for the family. Cocker Spaniel pups. Ch. stk. 3843 Raleigh Dr. GA. 5036.

$34.50. RADIOS "Genuine Weber." Batteryless 4-tube & consoles, 6-tube, $49.50. Guar. [illegible]

SCOOTER bikes. $11.95. Bicycles, toys redu. [illegible] Sta. Monica Bl. HO. [illegible]

Kitty Keen's Suggestions —X4

For the Home

$400 A LINCOLN XMAS $400
For the family. Every car in perfect condition. All guaranteed. Down paymts. from $400 up. Terms to suit.
STEPHEN S. NERNEY
Lincoln Dealer
1313 N. VINE ST. GL. 5174.

DAHLIAS
QUEEN OF FLOWERS
bulbs from biggest prize winning Dahlias in the U. S. now ready for shipment. Write for catalog. SUPERIOR DAHLIA GARDENS CHAS. GUTTING
PALMS CALIF.

RADIO — A guaranteed brand new radio set. Operates direct from electric light socket. Compl. incl. loud speaker. Reduced to $74.50. Complete means everything you need. No ex. to buy. Best cash buy L.A. RADIO MFG. SUPPLY CO. 1000 S. BROADWAY

Clocks Watches
LARGEST SELECTION IN WEST
THE TIME SHOP
512 S. OLIVE. 529 S. WESTERN.

Buick 1926 Sedan
5-door master 6 gold seal. Run very little. Like new thruout. Terms.
HOWARD AUTOMOBILE CO.
1313 S. Main. WE. 6238.

A Keen Suggestion
A RADIO PANATROPE. Victor radio combination piano, saxophone, ukulele, clearing out sale, prices on many musical instruments.
724 S. HILL. MARTIN MUSIC CO.

TWO exquisitely carved Japanese chairs, ideal & unusual Xmas gifts. Bedrm. set sacrifice. WH. 1404. 6828 W. 6TH ST.

FURNITURE bargain, closing out floor samples to the consumer. Pacific Carpet & Furn. Jobbers, 3rd fir., M. O. Conner Bldg. 9th & Los Angeles.

TYPEWRITERS, new or used, portable or standard, all makes, from a dependable house. American Typewriter Exch. 109 E. 5 st. TR. 3089.

Kitty Keen's Suggestions —X4

For the Home

MUSICAL
INSTRUMENTS
Nauloks & McLaughlin, 929 S. Hill.

A GIFT LONG REMEMBERED IS A CAR FROM THE KELLEY KAR CO.
1234 S. Figueroa. WE. 3027. A new-car guar. with each of our 200 cars.

A MERRY XMAS can be had with a reconditioned PACKARD or other make from—
EARLE C. ANTHONY, INC.
1051 S. Hope. Pack'd Dist. WE. 0331

IN the interest of the family, look over our high-grade selection of nearly new cars, all models. F. J. Hiler, Inc. 1001 S. Figueroa.

42-PIECE SET OF DISHES $1.98
MARKET FURNITURE CO.
[illegible] N. WESTERN. Holly. [illegible]

$65 Buys Piano, $1 Week
PIONEER. [illegible] S. Hill. VA. 7373.

GIFTS for Catholics; statues, rosaries, books, pictures, cards, etc. C.F. Horan Co. Inc. 120 W. 2nd st.

REPOSSESSIONS of all makes. Low prices. Mech. right. Terms. HEINE AUTO SALES. 220 W. Pico.

ZENITH 1242 Vine
Long-distance radio. HE. 2504.

MASON & Hamlin Piano, mahog. case, $175. Used or may rent. Music Storage, 212 S. Olive.

CROSLEY RADIO, LIGHT SOCKET—Operated at lowest possible cost. BUDWIG. 301 N. Brand., Glendale.

ELECTRIC washers, vacuum cleaners, new washers, $50 to $125. Pac. Fixt. While they last. 128 E. Bdwy.

MISSION WATER
Enjoy it XMAS and every day. MISSION WATER CO. OX. [illegible]

REO—No gift lasts as long as a reconditioned REO. $200 up. Reo Motors. 432 W. 11. WE. 4561.

AUTO WATER HEATER. $25 COMPLETE. NORMANDIE PLUMBING SHOP. 3152 S. Normandie. VE. [illegible]

FREED-Eisemann radios, small down pymt. & our batteryless at $65 complete. 7605 S. Vermont. TH. 3021.

Butterfly Art Goods, trays, plaques, wholesale, retail. Hal Newcomb, co-op. Cawston Ostrich Farm. EL. 2724

BRIC-A-BRAC of all kinds. 2414 Santa Monica Blvd. Cinderella Shop.

PIANO or sew. mach. A practical home gift. N.W.Fisher. 844 S. Bdy.

Kitty Keen's Suggestions —X5

Miscellaneous

THE GIFT SUPREME
A Home of Your Own

Be Santa Claus to yourself this year. Take $100 out of your Stocking Savings Bank and buy a house, paying the balance at $35 to $40 month just what you'd pay in rent.

I own 10 houses in several locations and will make above deal at this time. Address T. box 41. Times Office.

AVOCADO SPECIAL
Your friends will appreciate a fancy pack of California's wonder fruit
"THE AVOCADO"
5 and 10-lb. pack at $1.35 per lb. Rancho Vista Avocado Estates 310 Spreckels Bldg. 714 S. Hill.

MUSICAL BARGAINS EVERY DAY. Violin Outfits $11.75. Guitars, $4.50. Banjos, $12. Ukes $1.75. Boehm clarinets $45. A small deposit secures any instrument until Xmas. Barnes Music Co., 333 S. Bdwy.

Health as an Xmas Gift
FREE ONE WEEK'S TREATMENT
A system that positively corrects constipation & autointoxication.
FOR APPOINTMENT—FI. 3534.

CANARY BIRDS CANARY BIRDS
St. Andreasburg Rollers, Hartz Mt. Warblers. Finches in full song and plumage.

MAKE WONDERFUL GIFTS AT THE MAY CO. 4th Floor.

FOLKS, WHEN YOU BUY A CAR buy from the man who has the King of Cars, HUDSON & ESSEX. New & used. Wishing you a Merry Xmas & a prosperous New Year. DOMENICH BASSO. 1201 N. Broadway

Electrical Appliances
THE GIFT SUPREME
Here as usual & cut prices.
CUT RATE WILSON'S
229 W. Second st. MU. 4643.

GOLDFISH—Aquariums, Bird Cages. A big variety of imported and Domestic cages—Stands. Goldfishes & supplies of all kinds. WONDERFUL FOR GIFT GIVING AT THE MAY CO. 4th Floor.

XMAS SACRIFICE—$200 value $60, clear title, my beautiful cabin site among big trees, game & fish. Call after 4:30. See photos. Lents, owner, 301 Roosevelt Bldg.

PAY your debt to Posterity NOW. The "Gift Supreme," a course in STENOTYPY—the New Profession. MacKay College, 612 So. Figueroa and Calif. Com. College, 2711 W. 6th.

ARE YOU OVER WEIGHT? XMAS SPECIAL
Reducing treatments, $1 each. Weight Correction Studio. WA. 5469. 2213 W. 6th st.

PLACE Xmas order now for a St. Bernard puppy. Wonderful pet or pal for child or family. Champ stk. George T. Wilson. Pasoone Blvd., Rivera, Cal. Phone Whittier 6329.

PLACE your Xmas order now for an Irish Setter ped. puppy. A lovely gift for anyone. Oakhurst Foothill Blvd., Arcadia. Phone Arcadia 179.

1 LEONA VALLEY acre will buy your Xmas gifts for years to come. Phillips-Hambaugh. Suite 210, 714 South Hill.

A XMAS GIFT SUPREME
A home at 252 S. Highland.
O'CONNELL & WHITE
4060 W. 6th st. FI. 4067.

GIFT THAT GROWS IN VALUE—Palm Springs—unimproved 1 to 5 acres at sacrifice. Address Y. box 94, Times Office.

4-RM. completely furn. house, piano, everything. 50'x125' lot, nr. Vermont. A give-away at $4100. E.Z. terms. 7224 S. Vermont. TH. 7303.

PLACE your Xmas order now for a Japanese Spaniel or English toy. A lovely gift. 1829 Montrose. DR. 6563.

Kitty Keen's Suggestions —X5

Miscellaneous

FOR ORIENTAL GIFTS
THE YAMATO
404 S. Broadway, L. A.
193 E. Colorado, Pasadena.
Complete line of oriental arts, china ware, kimonas, scarfs, embroidery handkerchiefs and shawls at big bargains.

RADIOS: New console model Freshman, with Philco Eliminator, including aerial, ready to plug into light socket. Nothing else to buy. $124.50. Terms $10 down and $10 a month.
THE MAY CO.

Love Birds $5 a Pair
Singing Canaries $5 each. Superb trilling Roller and beautiful English Canaries. Cages, food and all supplies. Talking Parrots, Goldfish, Puppies. Largest stock by oldest expert.
J. C. EDWARDS, 839 S. GRAND

"DAVIS HAS IT"
SHOWCASES to display your Xmas stock. Also scales, cash registers, ice cases & complete grocery, market, delicatessen & cafe outfits. New & used. REAL BARGAINS. Terms. Big free parking space. Open till 8 p.m. REMEMBER—
DAVIS STORE FIXTURE EXCH.
1349 So. Main. Ph. WE. 9869.

A Gift That Will Last
New 4-family flat. Income $180 mo. Nr. 54th & Figueroa, $14,000. $1500 cash. 1301 S. Figueroa. AX. 4783.

XMAS CARDS, GIFTS
433 WEST 6TH ST.
NOTAN ART SHOP

AT CHRISTMAS—Remember the SALVATION ARMY. We call for all salvage materials, old clothes, toys, etc. Salvation Army Industrial Home Wagon. PH. MU. 5313.

PLACE your Xmas order now for police puppies of brains & beauty for people who demand the best. 1431 E. Colorado, Glendale.

CHRISTMAS DE LUXE
6-RM. HOME. GOODYEAR DIST. ALMOST GIVEN AWAY!
OWN. 6526 COMPTON AV. DE. 4483

CHOW pups. A wonderful Xmas gift for anyone. Order now. Sire champ. Yuan Chu of El Cher & Sing Chee. Isabell's Kennels. 17321 Ventura B.

COLLIE puppy. Xmas gift to friend or family. A true faithful friend for child or grown-up. Xmas delivery. DE. 0653. 318 E. 52nd st., Maywood

PLACE your Xmas order now. A gift for your wife or sweetheart. Pom puppies. Orange beauties. Reg. 436 W. 57th Pl.

SHOWCASES—Xmas specials. Largest selection. WEBER SHOWCASE & FIXTURE CO. 116-120 S. LOS ANGELES ST. PHONE HU. 6460.

Good Healthy Goldfish
ALL KINDS, everything for them. MUSA CO. [illegible] E. 2nd. TU. 7891

AUTO—Ideal Xmas Gift. Just take up old contract on a good "repossessed" car. 200 W. Pico

WIDOWHOOD Club membership, a Xmas gift for your widower or widow friend. AT. 7732 for particulars.

50 FT. $1200. $240 DOWN
F. C. WOOD. 126 W. 3rd st., Rm. 704. TU. 1543.

A MARKET FOR ALL LEGITIMATE LOANS. G. M. WHITMAN CO., 525 TITLE INS. BLDG. VA. 2927.

49C makes beautiful 5x10 ivory photo of any member of family. 1313 W. Pico. WE. 1084. Hughes Studio.

A XMAS gift Poms, Pekes, Toy Black & Tans. Order now. 5140 Huntington Drive.

PLENTY OF MONEY FOR XMAS.
HOWE & HAUN INV. CO.
339 N. Beverly Dr., Beverly Hills

FOR Xmas gifts, canaries, cages & puppies. Market Seed Co., 1307 E. 7th st.

EVERLASTING GIFTS
MEXICAN ARTS AND CRAFTS
725 SOUTH FIGUEROA

DOBERMAN Pinscher puppies. Place your Xmas order now. A wond. gift for all. 6317 Loma Linda. GR. [illegible]

BARGAINS in beach club memberships for Xmas. Address E. box 683, Times Branch.

ORDER your Xmas police puppy now. Ped. & reg. A lovely gift for someone. 13781 S. Vermont.

GO HOME XMAS. TRinity 1734.

KEYSTONE STAGES

PLACE order now for an English bull puppy. A gift for anyone. 410 N. Florence, Monterey Park. Alh. 4040-J

BUY a guaranteed used Ford for Xmas. J. A. Nadeau Co., 1100 E. Slauson. HU. 2240.

GET your Xmas mail at our place. 335 Laughlin Bldg., 3 & Bdwy., L.A.

GIVE a fluffy Pekinese imported puppy. An ideal gift. WH. 2985.

ROBERTSON'S FOR DOGS
7030 HOLLYWOOD BLVD.

BUY hm. thru C. R. Ransom. Est. 1910 Bonded. 1704½ Central. WE. 6802.

PEKINGESE pedigreed male, red, 1 mos., $50. 1125 W. 12th. Ph. [illegible]

ORDER Xmas aprons now. 69c-$1.50. Wiel. & refl. 4362½ Whittier Blvd.

QUICK serv. on bldg. loans. Mo. payt. plan. 1072 N. Western. HO. [illegible]

AUTO BUMPERS. Save 35-60%. Fit most cars. 2526 S. Main cor. Adams

PILLOWS, silk lamp shades made to order. Ideal gifts. AN. 6636.

2½ ACRES including 180 ft. Vermont frontage. $7500. TH. 6473.

BEAUTIFUL hand-made wax flowers. Ideal gifts. 2528 W. Pico. EM. 2718

SWEATERS, any style. Factory to you. Wholesale prices. 4820 Central.

ROOFING—MU. 7827.

DODGE screen jobs, 6 to choose from. C. Yates. 934 So. L. A.

BIRDS, cages, fish & pet supplies. Pico Hts Bird Store. 2516 W. Pico.

CHIROPRACTIC MAKES HEALTH. Dr. Webber. 700 La Brea. OR. 0302

Kitty Keen's Suggestions —X6

Christmas Dinners

ENGLISH fruit cake, plum pudding, Eccles cake, mince pie, Scotch shortbread made to order. [illegible]

LOST—FOUND

LOST, FOUND, STRAYED— And Stolen —2

DOG, tan English bull, lost Nov. 28, last seen at Sunset nr. Normandie. Please phone [illegible]

DOG lost, wire-haired fox terrier puppy. Answers to name of "Bozo." Reward. EL. 3373.

DRESS, black, size 16, vic. Sawtelle. Rew. Ph. Santa Monica [illegible]

GLASSES, tortoise shell rim, brown leather case, lost vicinity Beachwood Dr. & Holly. Guar. Bldg. Reward. Phone GL. [illegible]

GLASSES, horn rimmed, lost [illegible]

[illegible]

HORSES found, abandoned 1 bay horse, wt. about 900 lbs., age about 9 years. 1 sorrel mare about 900 lbs., age about 9 years. S.P.C.A., 1412 S. San Pedro.

LAUNDRY in bag marked S. 827, lost in W. Wilshire dist. Rew. EM. 1058.

MONEY lost, two $10 bills, Tuesday morning, 9:30, at Parking Station on 7th st. near Los Angeles st. Reward. Notify me. Emma Skutt. [illegible] 83rd st., Maywood, Calif.

MONEY lost, roll of bills, Grand Central Mkt. Tuesday, 4 o'clock, by working girl. Rew. TO. [illegible]

MULE lost, gray, branded C. F. [illegible] H. W. Hellman Bldg. ME. [illegible] Rew.

PIN lost, circle platinum, bow knot with diamonds & sapphires, between Barclay Apts. & Hale's (Wilsh. bus.) Reward. Mrs. Van Deburg, Hale's, 4th and Broadway. MU. 1301.

PIN lost, diamond, platinum bar pin. Either New York store or downtown shopping district. Valued as bridal gift. Reward. OX. 7979.

PIN, lost, pearl, engraved Fragelein. Monday night. Reward. Ph. Culver City 4170.

PIN lost, fraternity, Kappa Sigma, bordered by pearls. Name on pin C. A. Duhm. WE. 7351. Lib. [illegible]

PIN, Rebecca, with mono., 7 stars, lily & letter "R." 3 gavels over top. Reward. Phone WH. 3526.

PIN, Shrine, lost. Suitable reward. Return to O. E. Frankenthal, 747 S. Hill.

PIN, cameo, lost bet. Juliet & Sixth & Ch. on Adams. [illegible]

POCKETBOOK lost, black with rhinestones. Rewd. TR. 3011. Mrs. Garner

PURSE, silver chain purse lost Fri. eve. near Bible Institute, engraved "Sister Jeshcott," etc. Gentleman who found same please return to Miss Jeshcott. 3749 W. 6th st., or phone DR. 5264. Reward.

PURSE LOST. WILL PARTY WHO CALLED Miss Muhlfeld at Ambassador Hotel regarding purse, please call again. LIBERAL REWARD. DR. 7080.

RING lost, old-fashioned gold setting, small diamond surrounded by pearls. In rest rm. of Gilbert Thayer's Cafe, noon Wednesday. Kennaba Lib. rew. Glendale 781-J. 311 W. Acacia st.

RING lost, with monogram "R.W.L." in raised block form, small diamond underneath. Lost on trail between Camp Baldy and Kelly's Camp. Reward. Call VE. 1510.

RING lost. Boy's white gold diamond ring. Reward. 1134½ W. 42ND ST. VE. 0689.

RING, lady's 1½-carat square diamond set in platinum surrounded by smal. diams. Rewd. Ph. DR. 7060.

TOOLS—Will the party who picked up box of tools last Sunday night at the corner of East 3rd & Eastern ave., Belvedere Gardens, call CH. 44427. Reward.

TOOLS found, carpenters. Call AN. 1920. bet. 6 & 7 P.M.

WATCH, wrist, lost Sat. morn., Nov. 26, on Campus Rd. or Eagle Rock Blvd. Reward. AL. 5892.

WRIST watch, monogram, lost Wed. p.m. downtown shopping district. Reward. 599021. 1896 N. Mariposa.

LIBERAL reward for return of plat. flex. bracelet, bow knot design in center with 3 ct. dia. on either side and graduated dias., numerous dias. in mtg. and sapphires in bow knot; one string of 104 pearls, lring ruby about 1 ct., 2 dias. about .90 ct., plat. mtg. with small dias. One plat. dia. shoulder pin, 40 dias. numerous sapphires, six sided. lost Oct. 13. Notify Toplis & Harding, Inc., 214 Story Bldg. TR. 5908.

LOST—Camera lens, make Bausch & Lomb lens No. 3150000, bet. Harvard, Pico, Rimpau, 3rd, Highland to Melrose. Reward. Phone BEacon 8069 or R. William. 1823 S. Normandie.

LOST in vicinity Carthay Circle, Tuesday evening, small package, containing ancient Chinese ornament, carved agate horse lying in metal setting. Reward. Ph. OX. 4545.

$100 REWARD for return of crate marked AB 21, containing green trunk, lost or taken by mistake from wharf of Terminal Island or in transit. No ques. asked. EL. 3571

LOST, black traveling bag containing sewing articles, around 7th & Spring, Nov. 25. $5 reward. No questions. Call Mr. Jordan. Glendale 8403.

LOST—Brown leather bag containing bank book, checks and money, on Havenhurst ave. or Ventura Blvd. Reward for return to 4627 Hollywood Blvd.

LOST, white Spitz (male) nr. Walnut Park, name Prince. Reward. DE. 6498.

LOST, Nov. 30. Ladies' bag containing glasses. No money. Reward. Tel. BEacon 4916.

LOST—Police dog, brwn. & blk. Lckd. collar on neck. Rew. Call GL. 8951.

LOST, brown Chow dog, front left foot lame. Ph. Alhambra 147. Rewd.

BLK. bead bag, Grand ave. bet. Temple & Calif. sts. Lib. Rew. MU. 5858

BAG, enamel mesh containing a white gold Gruen wrist watch. Lost Sunday, Nov. 28 at Pasadena bridge. Call GR. 9546. Reward.

BAG, ladies' overnight, initials "M.E. E.," lost in vicinity Melrose & Genesee. 1162 W. 22 st., San Pedro. HE. 0684.

BAR pin, platinum, 3½ inches long, with 10 diamonds. Lost between Figueroa and West Adams and Hollywood, Nov. 23-24. Liberal reward. VA. 4341 or HE. 3712.

BEDDING roll lost Sunday on Highland ave. west of San Bernardino, near Italian vineyard. Finder please notify R. A. Marsden, 616 S. Highland ave., Fullerton, Calif. Reward.

BRACELET LOST—Links platinum, square cut crystal, set with diamonds. Reward. DR. 6851, Apt. 118.

BUCKLE, nr. Safeway Mkt., Wilshire & Crescent Dr. Rew. OX. 2442.

CAT lost, black, white chest & paws. Nr. Glen Feliz & Los Feliz or Vermont. Reward. Phone OL. 3651.

CAT, Angora, smoke gray, amber eyes. Reward. Lost Fri. RO. 4795.

CAT found, silver gray Pers. male, near Glendale Blvd., Sun. OL. 4259.

COATS, one Hudson seal with squirrel collar & cuffs & one cocoa squirrel jacket, lost from 3987½ S. Vermont. Liberal reward. Call 3993 S. Vermont.

DOG lost, young male Irish setter, color red; answers to name "Rex." At Manhattan Beach. Reward. No questions asked. Phone Redondo 4554. 224 Center St., Manhattan Beach.

DOG lost, black & white Boston bull terrier, about 19 pounds. 1 white forefoot, some hair off tail, red collar with brass studs. Castellamare. Reward. Call Santa Monica 24535.

DOG—$25 REWARD
White male, fox terrier type, black markings, short tail. Name "Buddy." So. Pas. Lic. 148. Ph. EL. 3133

DOG lost, police, brown & black male. Lock collar. Burbank license 954. Liberal rew. 140 S. Olive. Ph. 63-J. Burbank.

DOG lost Tuesday morning, brown Boston bull, male, with white lower jaw and breast. Wears purple collar with brass studs. Ph. HE. 2404.

DOG, strayed, wire-haired fox terrier, well marked, black & white, brown head. Reward. WE. 9454.

DOG lost, male, Boston bull, license No. 14938. Scar on left hip. Reward. EM. 2979.

DOG, Boston bull, lost in or nr. Echo Park. 512 Laveta Terr. MU. 1473. Reward.

DOG lost, very small French poodle. 1401 Hampden Court. HE. 9910.

DOG lost, male Boston bull, tag No. 5394. Rew. Call VA. 6839; UN. 4913.

NOTICES—MISC.

SPECIAL NOTICES— Miscellaneous —3

Baths and Massage —3-A

SWED. mass. $2. With cab. sweat, shower, rub, vibration, adjust., $1. Home calls attended. Mass. by student. $1. We practice & teach mass., drugless heal'g, gall bladder drained, internal baths, electronics, rays, heat, light, etc. Reas. Eve. classes. 434 S. Bdwy. Suite 209. VA. 1785.

For That Tired Feeling
Steam cabinet baths & Swedish massage by expert masseuse. Dr. T. G. Storey, 3017 W. 6th. FI. 0941.

DR. NOON & Isham asst., keep well, osteo. elec. vapor sweat. Sun ray. Latest meth. of treat. 10-7. Sun. 11-3. 1012 Calif. Bldg., 2nd-Bdwy.

ELECTRIC cabinet sweats, baths, Swedish massage, reduce, chiro. Hrs. 9-9. Sun. 10-3. 919 Consolidated Bldg., 6th & Hill sts. TU. 4060.

CAB. SWEATS, massage, sun ray, chiropractic, 542 S. Bdwy., Rm. 510. Hrs. 10-6, Sun. 10-3. TU. 6409.

TRY Swedish massage, Ionaco, electro-hydro-therapy for health. 228 Union League Bldg., 2nd & Hill. VA. 0270

MASS., scalp, vapor treats. With hot oil, also sun. Ph. 596-517. Miss O'Keefe, G. N., 1441 N. Alexandria.

MASSAGE at home, reducing, nervous & foot trouble. John Otto Dehnen. 2506 S. Catalina St. BE. 1304.

INTESTINAL & chemical baths, massage, by young Battle Creek mass. DR. 5930. 422 S. Western. Rm. 4.

SWED. mass., chiro. Electromas. 323 Grant Bldg. TU. 6590. Hrs. 10-6 Sun. 10-2.

CABINET sweats, baths, massage, reduction of weight, etc. Hours 9-9. Sun. 12-6. 254 S. BDWY. Ofc. 225.

MEDICATED steam baths, Swedish massage. Misses Reeves & Norton. Hrs. 10-7. Open Sun. 1210 S. Flower

DANDER treatments grows, new hair; facial massage. Miss Mays. 3122 S. Vermont. Office hours 10 to 6.

SWED. & scientific mass. taught day or eve. class. Diplomas. Reduced rates till Dec. 1. 1408 W. 7. [illegible]

MASS., baths, sweats, salt glow expert nurse. 10 a.m.-11 p.m. 1257 W. 7th. Open Sundays. DR. 9568.

CHIROPRACTOR, SWED. MASSAGE, sun ray. 700 S. La Brea, cor. Wilshire. OR. 0302. Open Sun.

STEAM, shower bath and massage. 522 Stack Bg. Marion Marshall 10-6

MASSAGE, elect. treat. & violet ray. 10-6. Mrs. Curtis. 222 W. 6. Apt. 1.

CHIRO, adj. & mass. DR. MAY McCALL. 4422 S. Hoover. AX. 3657.

SCIENT. Swed. mass. Mrs. McFarland 1020 W. Pico. Apt. 112. AT. 0593.

REAL Swed. mass. Fina Larsen. 1020 W. Pico. Apt. 102. AT. 0371. Op. Sun.

EXPERT European masseuse. Private. NELSON. MU. 7867.

MAGNETIC masseuse, trained nurse. Take patient my home. AT. 6174.

YOUNG nurse, massage & violet ray, treats your home or mine. VE. 7028

MASS., violet ray & vibratory. 1206 W. 11 st. Apt. 1. Hrs. 10-7. L car.

TRAD. masseuse. Treat. your home or mine. 721 S. Hartford. 557537.

SCIENTIFIC massage by grad. masseuse. 322 S. Grand. R. 2. Hrs. 10-6

NU Method foot, face, scalp mas. 324 Lissner Bld., 524 S. Spring. 10-6

Medical —3-B

Drs. Shores & Shores
501 Met. Theater Bldg., 6th & Hill. Catarrh, deafness, head noises, hay fever, asthma, rheumatism, eczema, piles, epilepsy, goiter, nerves, blood, skin, lungs, heart, stomach, bowels, bladder, kidneys, liver specialty. 34 yrs. Hrs. 9-5; eves., 6-8; Sun., 10-12

SPECIALIST for men. 16 years. See charts for these diseases; vegetable medicine known and used only by himself. Examination free. 319 DOUGLAS BLDG., 3rd and Spring.

DR. ELSIE HAIGLER, phys. & surg. Spec. women's diseases. 318 Ferguson Bg., 3rd & Hill. VA. 6341. 10-5.

Sanateriums, Hospitals, Etc.—3-C

CONVALESCENT, aged, given good care & comfort. Calumet Lodge Sierra Madre.

PLEASANT home for aged or convalescent. Exp. nurse. RE. 7602.

EVENTIDE Inn, aged & convalescent. Diet, phy. & nurse's care. GA. 2279

SICK CONVALESCENT, AGED valued informa. 543 Waterloo. L.A.

SPECIAL NOTICES— Miscellaneous —3

Sanateriums, Hospitals, Etc.—3-C

CHILDBIRTH MADE PAINLESS. New York method, ether, oil and quinine used. Complete rates for Dr. & hospital, $100, $120, $150, depending accommodations. Benedict Matern. Hospital, 4334 Leland Way.

PLEASANT home, elderly & medical. Grad. nurses. 1115 W. 54. TO. 1337

Society Meetings —3-D

EVENTS of the Widowhood Club. 535 Venice Blvd. Tureen supper, 7:30 p.m. Tuesday, Dec. 6. Call AT. 7732 for particulars.

Foot Specialists —3-M

FOOT warts pain like cancer; sure relief 1st day. 25 yrs. exp. 533 W. 8

Beauty Shops— And Women's Sphere —3-X

??OVERWEIGHT??
OUR BLOOD WASH POSITIVELY Reduces parts desired. Massage; Marathon, intestinal, cabinet bath. Gymnasium. 747 S. Hill. Rm. 217.

PERMANENT WAVE
$5.50—Extra Special at Schoder's. 214 West 5th. Rm. 402. MU. 4468.

FREE REDUCING TREATMENTS. INTRODUCING NEW METHOD HERE. 215 HAAS BLDG. VA. 2784.

WHY look old? When we can eliminate all wrinkles & give a youthful complexion. Mouser's, 602 Brack-Shops.

$7.50—PERM. WAVE—EXPERT VA. 3370. 404 W. 9TH & OLIVE.

INECTO hair dye. $5. "expert." Della La Bour. 404 W. 9th-Olive. VA. 3370

PERSONALS— Business —4

MOTION PICTURES
ARE SEEKING
NEW TALENT

ARE YOU A TYPE?
HAVE YOU PERSONALITY?

To those who qualify we will give a
FREE SCREEN TEST
without any cost or obligation, under the personal supervision of
MR. JOHN E. INCE
Noted Motion Picture Director.

Bring or mail this ad now to MR. JOHN E. INCE, DIRECTOR IN CHIEF, The Cinema Schools, Inc. 1339 GORDON ST., Hollywood.

Name .... Age.....
Address ....
T.-12-1-27.

LADY making to order and for immediate sale, most delicious fruit cake and mince pies ever known; also other pies and rare foods. FI. 0264.

AUCTION BRIDGE classes wanted by couple having twenty-seven years internation experience in Bridge and Auction. For particulars Telephone HO. 2661.

WRITER who has sold material to magazines of national circulation, will undertake criticism of short stories. Address Copeland Porter, P.O. Box 296, Glendale, Cal.

JOHN WANGERIN
MAKES SHOES
Deformed sick feet. 339 S. Hill.

FRENCH HAIR RESTORER
Positively grows hair, guaranteed. $1 postpaid. 1 mo. treatmt. TU. 9082

WANTED—Good business woman to buy or manage a girls' school. 939 S. Harvard. DU. 3273.

"LOUBERT FOR MEMBERSHIPS"
Bargains in all clubs, cash or terms Call TR. 6306. 512 QUINBY BLDG.

GLORIA FAYE, healing, psychology, consultation free. Apt. 101. 918 W. 8TH ST.

IF you need sympathetic efficient assistance in your business, personal or financial affairs. Phone AT. 6088

REFINED yng. college man 22, to act as traveling companion to gent. Ref. Address B. box 163, Times Office.

CLUB MEMBERSHIPS. I pay cash but give buyer a year to pay. Est. 1920. "Club" Brace, Detwiler Bg. TR. 9929

CLUB MEMBERSHIP EXCHANGE. 701 Spring Arcade Bldg. FA. 3155.

AUCTION BRIDGE CORRECTLY TAUGHT. CALL DE. 0211.

M.D. share Boyle ave. house with anyone seeking good location. GA. 2446.

WANTED—For cash, membership in Rio Hondo Club. TU. 1470.

ESTATES looked up for heirs. W. Matthews, Atty. 210 Douglas Bg.

FALSE TEETH REPAIRED. 424 Bryson Bg. 2nd-Spg. (Op. eve.) TU. 9392

SEA Breeze & other club memb. for sale. Miss Condon. GL. 1601. GL. 6841

Inquiries, Missing People —4-A

GEORGE KNEELAND WILTON—Information wanted concerning whereabouts of George Kneeland Wilton. Communicate with his sister. "Inquiry," Box 1304, Providence, R. I.

FRANK HUTCHINSON or anyone knowing his whereabouts please address A. box 240, Times Office.

CHURCH NOTICES— Liberal and Orthodox

Liberal —5

THE CHURCH AND SCHOOL OF THE DIVINE PRINCIPLE will hold a series of lectures, starting Sunday evening, Dec. 4th at 7:45 p.m. at Alexandria Hotel, 5th & Spring, Parlor "P" Mezzanine Floor.

BUSINESS ANNOUNCEM'TS Miscellaneous —6

WANTED—To get in touch with dealers to handle holly for Xmas trade. Address T. A. Pattison, Paso Robles

AWNINGS, windows, $5; stores, $15. CAMPBELL AWNING CO. AX. 0810

SPECIAL lock & key work. M. & S. Carpenters. 3810 W. 6th. WA. 3620

TRAVEL OPPORTUNITIES— Land, Water, Air —3-N

YELLOWAY—SYSTEM
Longest Bus Line in World.

Announcing Fall Excursion Rates. EFFECTIVE until further notice.

DENVER	$30.00
KANSAS CITY	$32.50
ST. LOUIS	$40.00
OMAHA	$32.50
CLEVELAND	$57.00
DETROIT	$53.00

Union Stage Depot
5TH ST. & LOS ANGELES
PHONE METropolitan 3550.
Great Western Motorways, Inc.

Red Feather Stages
SHORTEST, QUICK'ST WAY EAST
Salt Lake, Denver, Chi., K.C., Det.
Information, VAndike 8094
Also Ft. Worth, Dallas & South.
420 S. GRAND AVE.
Union Stage Depot, 5th & L. A. sts.

Port'd, $20. Seattle, $23.50
CADILLAC SEDANS
GOLDEN WEST TRAVEL BUREAU.
Also sedans & coaches to eastern points. 261 E. 5th st. VA. 3351.

Portl'd. $20; Seattle $23.50
RECLINING PARLOR COACHES.
Radio equipt. Lv. Tues., Thurs. Sun., 9 a.m. TR. 1724.
KEYSTONE STAGES
CONTINENTAL HOTEL, 436 S. Hill

Portl'd $20. Seattle, $23.50
DAYLIGHT TRAVEL.
Bonded & Insured Sedans.
PACIFIC COAST STAGE CO.
MU. 6429. 436 S. Hill st.

DALLAS 25, Denver 19, El Paso 17, 50, Chi. 41, St. L. 36, K.C. 31, Det. 46. Red Ball, Angelus Hotel, 4th & Spring. VA. 5804.

SALT Lake. Take 2 or 3 for company. Pay own expenses. Buick. Address H. box 158, Times Office.

YOUNG man will drive as far east as St. Louis for transportation. Ref. GLENDALE 972.

DENVER. Yg. man, drive or as company, pay own exp. Weimar. WE. 4860.

DALLAS 4 days $25; Phoe. $19; K. C. $30. Great South. 308 S. Hill. ME. 6751.

DRIV. N. Carolina, take 2 for company, pay own pers. exp. Ex. ref. Culver 4176.

EAST, reli. man will drive for transp. Address E. box 79, Times Office.

WILL drive Portland or Seattle for transportation. Gretorex. TR. 6981.

AUTOS FOR HIRE— With or Without Driver —3-R

PHONE YOUR WANT-ADS TO THE TIMES. NO CREDIT ARRANGEMENT NECESSARY. COURTEOUS, EXPERIENCED AD-TAKERS. DAY AND NIGHT. WILL HELP YOU WITH YOUR COPY. IF DESIRED. METropolitan 0700.

SEDANS, U DRIVE. Hr. $1; day $6. Wk. $30, mo. $100; limousines with driver, hr., day, wk., mo. Wilmont Auto Liv., 3154 Wilshire. WA. 2146.

SPECIAL RATES, XMAS SHOPPERS Cadillac limousines with chauffeur. $2.50 per hr. Call DR. 4352.

DALLAS Cadillac, this Sunday. Want company, pay own personal expenses. Call Morris. TUcker 2820.

MARMON 7-passenger, owner driving, long or short trips. HE. 2879.

PRIV. party rent car by hr., day or wk. Good driver. Reas. Ph. OR. 5288

BUICK sedan, brougham, prac. new. Day, wk., mo. Mr. Dodge. GL. 4442.

FOR RENT—You drive new car. $4 per day. 935 S. Figueroa. VA. 7212.

BUSINESS ANNOUNCEM'TS Miscellaneous —6

$1 WATCH HOSPITAL
Watches repaired this week $1. Material furnished, sold at wholesale. Hands 25c, mainsprings 50c, crystals 25c, cleaning $1. Work guaranteed 2 yrs. Please bring this ad. 405 S. Broadway.
Opposite the Broadway Dept. Store.

FURNACES & stoves repaired & adjusted. Chimney work. Coal furnaces changed to gas. CAMPBELL THE FURNACE MAN. AX. 0810.

DOUGLAS PRESS, printing all kinds. 1000 printed bus. cards, $1.50 up. 128½ S. SPRING. TU. 5471.

ANY washing machine enameled, $5c. Work guarantee. Phone AN. [illegible]

Attorneys, Counselors —6-A

$25 To $50 Total Fee
EZ TERMS. FREE ADVICE
QUICK ACTION ALL CASES
JOSEPH MAYER
8 A.M. to 9 P.M. Sun. 10 to 3 P.M.
307 Delta Bldg., 426 S. Spring st. Bet. 4th and 5th. Ph. TUcker 5140.

FREE law auto cases, family matters. Willis, 546 Douglas Bldg. Eves. 5-7.

ALL LEGAL MATTERS. LEONARD. 904 Broadway Arcade. TU. 7668.

ADVICE free and confidential. Wick Matthews, Atty., 210 Douglas Bldg.

Auctions, Auctioneers —6-B

$10 AUCTION COURSE FREE. W. B. Carpenter, Beverly Hills. OX. 3365.

Patents, Patent Attorneys —6-M

HAZARD & MILLER. H. Miller, 8 yrs. member of exam. corps, U. S. Patent Office. Hazard's book on patents free. 502-8 Central Bldg. 6th-Main.

LET me do the inventing of your labor-saving machinery. Colo. 2387.

MARTEL, Pat. Atty. 124 W. 4. R. 473 Free advice. Mod. fee. Search $5.

F. E. MAYNARD, Reg. Pat. Atty. 20 yr. exp. Trade-mks. copy'ts. 312 W. 3

Collection Agencies —6-R

ROSS Col. Agency. 445 Subway Term. Bldg. MU. 5047. No coll., no charge

EDUCATIONAL — SCHOOL, College, Private Instructions —7

Are You Discouraged?
Send for story of Fred Vines and learn how he won success and big money in short time as auto expert. What he did, you can do. Find out now how you can become a trained auto mechanic or auto electrician. You can earn $40 to $100 weekly after a short training period at National. New, practical training system. Amazingly easy and simple. Qualifies you to earn big pay. VISIT TODAY and get complete information or WRITE for free booklet.
NATIONAL AUTOMOTIVE SCHOOL
4008 South Figueroa st.

PHONE YOUR WANT-ADS TO THE TIMES. NO CREDIT ARRANGEMENT NECESSARY. COURTEOUS, EXPERIENCED AD-TAKERS. DAY AND NIGHT. WILL HELP YOU WITH YOUR COPY. IF DESIRED. METropolitan 0700.

TEACHERS COACHED FOR THE DEC. L. A. CO. SCHOOL EXAMS. DAY—ENROLL NOW—NIGHT. KURTZ EDUCATIONAL SERVICE 519 Hollingsworth Bldg., Hill & 6th.

LEARN REAL PARISIAN FRENCH. Priv. lessons given advanced pupils & beginners. Call Mr. Gombert. GL. 4437.

ENROLL now to prepare for COUNTY TEACHERS' EXAM. DAY class begins Dec. 1. L. A. Coaching School 1609 W. 9th st. Phone DU. 1415.

COLLEGE graduate wants tutoring, mathematics & science. DU. 3535.

SHORTHAND IN SIX WEEKS. MONEY-BACK GUAR. TU. 5184.

Musical, Dramatic —7-A

WANT more stock players, amateur and semi-professional. Salary if permanent, membership fee. Need not interfere with present employment. Room 10, Gamut Theater. 1044 S. Hope st. Day or evening.

WANTED — Experienced singers and dancers for chorus. Apply 1757 N. Highland ave., between 11 & 4. See George Cunningham.

JAZZ piano, saxophone, clarinet, violin, trumpet lessons. Ph. for circular Winn-Kearney. 842 S. Bdy. VA. 5348

PIANO: wonderful method; gent. teach. Pupils visited; reasonable. AT. 6420

GOOD VOICES wanted for Opera. Public appearances. GLadstone 5265.

Professions, Languages —7-B

SPANISH classes, 3 mos., $5. Enroll this wk. A course for Home Study sent post-paid for $1. VA. 4883. Rivas School. 145 S. Bdwy. R. 414.

Dancing —7-C

DANCING
LESSONS 50C PER HOUR
PRIVATE AND PRACTICE
BEGINNERS 5-HR. COURSE, $4.50
75C—STRICTLY PRIVATE—75C
INDIVIDUAL TEACHERS
Wilson Dance Studio
417 W. 5th St.
Phone MU. 9875

DANCING IS AN ART
Don't study it in cheap places. Patronize teachers who know their business. 12 priv. lessons, $15. CINDERELLA DANCE STUDIO, 8TH AT OLIVE. TR. 6859.

ONLY private, exclusive ball room school in L. A. Not a public dance. Private lessons 75c—practice free. EDEN'S PRIVATE SCHOOL 520 SO. BROADWAY Above Tait's. FAber 1797.

NAT'L COLLEGE OF THE DANCE $4.50 HOLIDAY COURSE $4.50 5 ONE-HOUR LESSONS, PRACTICE FREE. 730 S. GRAND. VA. 1918.

CONTRACTORS— And Builders —8

REPAIRING
10 MONTHS TO PAY
Carpenter, cement, plastering, roofing, painting, additions, porches built on. Co-operative Builders. GA. 6901

WHY not convert your vacant into income? We will build & finance 100%. If your lot isn't clear call anyway. Milton Investment Corp., 1204 Detwiler Bldg. TU. 6811.

ESTABLISHED 1911
4-rm., $1500; 5-rm., $1700; 6-rm., $2100; double, $2400. Plans furn. We finance 100%. WH. 5798. Office HE. 3021. C. Westley Taylor.

HARGREAVES BUILDS HOMES, flats, apts., excellent workmanship, 100% finance. Easiest of terms. 1103 Kerckhoff Bldg. VA. 7625.

10 MONTHS TO PAY
Building, painting, cement work & alterations of all kinds. Estimates free. GA. 2314. Eves. OL. 5954.

STOCK PLANS 1c floor ft. Special Sc. BUILDERS' PLAN SERVICE 4073 Beverly Blvd. OL. 7893.

I SPECIALIZE in small houses and garages; prices reasonable. R. W. Gruber, 534 W. 54 st. Tel. AX. 9844

GARAGE, $45 up, any size, anywhere. Shell of small house, $150. 613 W. 54TH ST. A. M. WILSON. AX. 8781

SMALL REPAIR JOBS on bldgs. & roofs. (Flat rate to apt. owners.) STINE. HO. 1301.

GARAGES—We save you money. Get bargain prices on lmbr., cash, doors. SERVICE LUMBER CO. DE. 7279

PLANS & specifications. $5 per set. Res., duplex, flats. 727 STORY BLDG. Finkenbinder. TU. 5170.

WE build & finance homes, alterations. Make your home property pay income. Butterworth. HE. 0365. TU. 3505.

I LOWER all responsible bids. O. A. MILLER, Home Builder. 723 E. 76th st. YO. 7117.

CARPENTERING, painting, concrete work, equipped for anything. New or old. Reliable & efficient. VE. 4939

A-1 PRIVATE home carpenter, repair, etc. Good worker. AT. 5418.

CHIMNEY, fireplace & mantel builder. CA. 2183.

BUILDING contractor, new work and remod. 612 W. 36th st. HU. 5383-J.

PAINTING, paperhanging, tinting. 10 mos. to pay. Work guar. HU. 5316.

PLASTERING, INTERIOR & EXTERIOR. Patching a specialty. TH. 6001

Painting, tinting, papering & air brush work. C. N. ROBERTS. DU. 3469.

GRADING, excavating, good lot from gulch or hillside. Reas. TU. 2096.

CARPENTER, painting, roofing and repair. GA. 2452.

PLASTER PATCHING, SMALL JOBS A SPECIALTY. PH. 852577.

FOR teams, wagons, plowing, scraping, lot cleaning call BEa. 2463.

CARPENTER, gen. repair work, old or new. estim. free. reas. MU. 4852.

Cement Work —8-D

CEMENT CONTRACTOR, first-class work. Experienced labor. DE. 6914

CEMENT WORK, ALL KINDS, day or contract. Mixer. DR. 6512.

CEMENT WORK OF ALL KINDS. Large or small. TH. 3920.

CEMENT guar., best wk., low price. A-1 fast carp. 5c gr cont. AT. 5503.

CEMENT work. Mixer for rent. HAYRINEN. HUmbolt 1645-J.

Bids Wanted —8-F

DIRT FILL
Wanted, 20,000 cubic yds. needed immed. Phone McCOLL; Austin Co. HU. 5031; after 5 p.m. OL. 2934.

Hardwood Floors —8-K

HARDWOOD floor machine sanded. Cleaned, waxed. Hansler. RO. 5922.

Roofing —8-E

10-YEAR WRITTEN GUARANTEE. Shingle roofs painted with graphite. Leads repaired free. WILSHIRE ROOF CO. RE. 7526.

STOP THAT LEAK
1½c per sq. ft. Hot mop or paint. Fee est. DE. 6861. 1441 E. 78th st.

OLD roofs, all kinds, repaired or put on new. Work guaranteed. Estimates free. WE. 5840.

EMPLOYMENT

WANTED—HELP— Male

ADVERTISEMENTS under this heading are restricted to those offering bona fide positions without any investment required. Positions requiring an investment will be found under the heading, "Investments Required." Educational ads will be found under the heading, "Educational—School, College, Private Instructions," "Business Training Courses and To Learn Trades."

Miscellaneous —10

EARN EXTRA XMAS MONEY
NO SELLING

MEN. Extra Xmas money for spare time work. No sales experience necessary. Big money and future if you desire to continue. We teach you how. Most interesting and instructive work in the world. Tonight (Thursday) only, 7:30 p.m. 1009 Pacific National Bank Bldg., 5th & Hill sts.

MACHINISTS, oil pump repair, $1 hr. Electrician, small contract. Plasterers on shares. Janitor, half day, $37.50 mo. Chicken picker, $30 wk. Laundry route driver, with car, $30-$35 wk. & com. Hoffman presser, oven. Cooks, waiters, dishwashers, porters, bus boys, etc. Married and single ranchers & milkers. Murray & Ready Emp. Co., 304 Towne ave.

HAVE YOU A CAR?
Perhaps you are out of work or not receiving very good wages. If you will follow instruction and start around $35 per week I can use you now. AT ONCE. E. L. WILT. 304 Bartlett Bldg.

ONE energetic man of A-1 character in every city of So. Cal., will be carefully selected to act as the special representative of the president of a corporation wherein a great opportunity exists for a permanent position with an attractive future and income. Address President. Box 377, Times Branch.

WANTED — CARRIER BOY FOR MORNING NEWSPAPER ROUTE AROUND WESTERN & JEFFERSON. GOOD PAY. MUST HAVE WHEEL. PHONE BE. 1408.

WANTED—Capable sales manager experienced in handling securities. Must be live wire and know how to develop and maintain maximum sales force. Success on this job means permanent position after issue is closed. Address J. box 543, Times Branch.

SALESMEN
Excellent opportunity for Salesman who has had MECHANICAL ENGINEERING or DRAFTING EXPERIENCE
Distinctly new proposition.
1029 South Broadway.

WANTED—Young man eighteen of age, good personality and neat appearing, to travel with a manager in an advertising campaign. Experience unnecessary. Apply in person only between 2-4:30 p.m. to Robert N. Edwards, Astor Hotel, Hill & 2nd

PRINTING salesman, thoroughly experienced. Steady position with large organization. In reply give references, age, experience and salary expected, together with phone number and address. Address B. box 366, Times Office.

YOUNG MEN, two, neat, single, by large Corps. Must be aggressive, willing to follow instructions, furn. character ref. Permanent position. We train you in salesmanship. Salary and com. Leave city today. See Mr. Huffman, Hotel Cecil. 8-12.

FOREIGN WORK
Men wanting work with the large oil companies in foreign fields write immediately to the International Service Co., Box 268, Dallas, Texas.

CASH IN ON THIS XMAS WHIRLWIND. Experience unnecessary. Free outfit. Here is your big chance for a holiday clean up. Let's go. 939 Loew State Bldg.

YOUNG man, 18-21, to work with crew mgr., must be satisfied with $35 weekly to start. See Mr. Dollar. Rm. 535, 130 S. Bdwy., 1-2 p.m.

MEN to sell photo coupons. This is the best yet. 50c for $5 portrait. Salesmen get it all & make $8 to $15 daily. Samples free. 929 Loew's State Building, 7th & Broadway.

Carpenter Foreman
Thoroughly exp. Large industrial plant const. country..........$375 Hummel Bros. (Agy.) 529 Towne av.

MEN sell auto club service contracts, every car owner a live prospect. Our men earn $50 per week and up with ease. 615 Insurance Exchange Bldg.

HOTEL CLERK
Small high class resort hotel, under 45. A-1 ref. $75. R.B. Hummel Bros. (Agy.) 529 Towne ave.

2 MEN for order dept. Must be neat and ambitious. Exper. unnec. Good pay. Rm. 412, 627 S. Bdwy.

WANTED—Thoroughly exp. soda man. No others need apply. 1571 Sunset Blvd.

STENO., exp. in auto parts dept. or shop office. Age 25 to 30. Ken Clarke's (Agy.) 1362½ S. Figueroa.

ARE YOU A HUSTLER? A CHANCE TO BUILD BUSINESS OF YOUR OWN. ROBERTS. 535 STACK BG.

STOCKROOM MGR. Must have local expr. Age 25 to 32. Ken Clarke's (Agy.) 1362½ S. Figueroa.

MEN to develop own business from a guaranteed proven method. Fully explained. Address P. O. Box 1043.

WANTED—General assistant in portrait photographic studio. Steckel Foltz, 325½ S. Broadway.

WANTED EXECUTIVE MANAGERS
ROMOLA

GET OUT OF THAT RUT & Learn assaying, cyaniding, oil, ind. chemistry. Hodges Lab. 323½ S. Spring.

AUTOMOBILE HELP
AUTO EMP. AGCY. 702 E. 6th st.

YOUNG man with car, $8 day if you can qualify. 2724 W. SLAUSON.

GEN. kitchen inst. ....$45. R.B. Anderson Agcy. 128 W. 3rd. R. 205

MAN, steady work in city. 4004 Santa Monica Blvd. corner Sunset.

Store and Office —10-A

MORTGAGE loan exec.	$300 & com.
Chemist, A-1 oil exp.	Open
F.C. book-keeper, retail exp.	$200
A-1 struct. draftsman, 33-38	$175
Escrow man, Calif. exp.	Open
Book-keeper, costs, bakery exp.	$150
Stenographer, opportunity	$85
Stationery sales, retail	$125
Topog. draftsman, mapping	$150
Boys, H.S. grads., living home	$65
Jr. accts., young coll. grads.	Open

Organization Builders Emp. Agcy., 409 Central Bldg., 6th & Main sts.

ORDER clk., whsl. radio	$150
SALES clk., retail, 28-30	$135
CLERK, stationery exp.	$125
STENO., biller stk. & bond	$125
BURROUGHS bkpr., paint exp.	$135
JR. draftsman, 19-22	$85

Los Angeles Com. Service (Agency) 307 Van Nuys Bldg., 7th & Spring Ten years in this location.

MECH. DRAFTSMAN
Excellent position out of city for high-class, thoroughly exp. man on large industrial or sugar factory work $200
Hummel Bros. (Agy.) 529 Towne av.

ACCOUNTANT
Senior public accountant, excellent position lasting about 3 months, out of city $225
Hummel Bros. (Agy.) 529 Towne av.

PRICE CLK., oil well sply.	$90
TIMEKPR., 21-30, single	$60, fd.
RADIO SALES, 30-40	$70 & comm.
MESSENGER, 16-17	$65

Pacific Audit & System Co., Inc. 429 Story Bldg. (Agy.) 6th & Bdwy.

BURR. bkpr., paint exp.	$125
STENO., Moore-Hopkins biller	$135
STENO., stock & bond exp.	$125
CLERK, typist	$75

BUSINESS SERVICE BUREAU
312 Burbank Bldg. 714 S. Hill (Agcy.)

MONROE calculator, clerk	$110
Chemist, oil tester	$140
Young steno., clerk	$85
Stores dept. clerk	$117

Hummel Bros. (Agy.) 529 Towne av.

GROCERY clerk	$35 wk.
CLERK, some delicatessen exp.	Open
BURRS. bkprs., ctry.	Open

CONSOLIDATED AGENCIES, INC. 332 Bartlett Blg. (Agy.) 215 W. 7 st.

ADVERTISING man for credit house, must have department store experience. Apply 116 W. 6th St., San Pedro.

YOUNG man typist, between ages of 18 & 20. Must be speedy and accurate. Apply OVERELL'S, 7TH & MAIN.

OIL TESTER, oil refinery, chemical exp. Good position in local fields, $140. Hummel Bros. (Agcy.) 529 Towne ave.

YOUNG man for stock rm. work in store, hard work & long hours. Must be 18. Address B. box 365, Times Office.

YOUNG man living at home to learn cigar and magazine business. Address J. box 443, Times Branch.

Business Training Courses—10½-A

Learn
Public Speaking
Free lessons for beginners. 7:30 Friday night. No admission after this hour. No obligation, nothing to sell. Coaching school for all who wish to learn how to talk in public.
536 ROOSEVELT BLDG.

Salesmen, Solicitors —10-B

SHERMAN OAKS
NOW READY
Dundy & Albright, 3003 W. 7th.

SALESMAN WANTED
THE T. J. LAWRENCE CO.
701 WEST SIXTH ST.

GENL. insurance agcy. wants several good men. Call 8 to 10. 1107 S. Hill

SALESMEN, business chances. More money guaranteed at 1130 W. 7TH

WANTED—HELP— Male

Salesmen, Solicitors —10-B

7—HIGH GRADE—7
SALESMEN

To call on selected professional and business men, also women school teachers.

You must have the appearance, personality and deportment of a gentleman, plus that degree of persistent ability which marks a successful corporation representative. Naturally, you will be required to give surety bond and we arrange for medical examination without cost to you.

We do not want speculative specialty stock or bond salesmen to answer this advertisement. Our business embodies a family thrift program that is inspected, supervised and regulated in all of the United States where we operate.

We offer an exceedingly attractive contract to representatives and we are financially able to finance your work and ours, if you are the man we want and your record will justify an investment of money by us in yourself and your services.

We will make it exceedingly easy for you to investigate us. We expect equal opportunity to investigate you and your past moral and productive record.

To the SEVEN men eventually employed, we guarantee a financial return in keeping with their ability and performance. There will also be ample opportunity for promotion. ALL communications in answer to this advertisement will be held confidential until such time as we reach tentative agreement concerning employment.

ADDRESS
JD, BOX 413
TIMES BRANCH OFFICE

Giving details which you deem sufficient to warrant salesmanager telephoning you for personal interview.

MONEY BEFORE XMAS
AND A
VALUABLE
Permanent Connection

Real estate salesmen who can handle a sale from the first interview through to the close and who are willing to work hard on a definite proven sales plan can make real money by Christmas and have a fine start for 1928. This is a big close-in, completely financed and fully improved subdivision paying highest commissions to men with cars who can first sell us on their right to join our small but efficient sales force. Three years' work ahead, with splendid chances for increased income when you show your stuff.

SEE MR. CASE
10 A.M. until Noon.
908 Walter P. Story Bldg.

SALESMEN
CLOSERS
DIVISION MGRS.

Our big crew of paid solicitors is producing more qualified prospects than we can handle. Hollywoodland on the excursion method is a big success. The commissions are higher here than anywhere. Lots priced from $2025 up.

See Mr. Boller, between 8 and 11 a.m., Room 904 Financial Center Bldg., Cor. 7th and Spring.

IT'S SELLING BOYS
NO FOOLING

You can make $100 a month and better on this deal. Boys on the job are doing it right now. Plenty of good live prospects and co-operation that will help you make sales. The deal is on the track and action strong. Come in and talk it over.

ASK FOR MR. SOWERS
1105 Financial Center Bldg.
7th & Spring streets.

MEN WITH EXPERIENCE

In soliciting — door to door, Magazine and newspaper subscription solicitors preferred. Salary and commission for workers. Call between 8 and 9:30 a.m. or 3:30 and 6:30 p.m. Circulation Dept., 2nd floor, Times Bldg., ask for Mr. McAllister or Wilson.

BOND SALESMEN
Want two high class men of neat appearance and good education to make permanent connection with an established house now handling an 8% preferred issue of a Los Angeles industrial established in 1917. This company has an excellent dividend record on its common stock.

The right man will receive unlimited co-operation and qualified leads. See I. E. Muller & Co., 803 Financial Center Bldg.

TAILORING SALESMEN
Of The Better Type
To work with divisional sales manager on FAMOUS ROBERT LINE. Call Astor Hotel, Second & Hill sts., Room 306, 10 to 12 a.m.

YOUNG man capable of meeting the public, neat appearance; no selling, drawing acct. $30 week if you qualify. Can make $50 to $75 a week within 30 days. See RANSPOT, Rm. 208, 14 N. Fair Oaks, Pasadena.

$300 BEFORE XMAS
Selling fancy gift boxes at 50% below downtown prices. Big commission. 4650 Kingswell ave.

THREE young men capable of meeting the public, $25-$30 week to start. No selling. MR. GOLDEN, 330 Lawson Bldg., corner Wilson & Brand Blvd., Glendale.

TO call on retail stores and manufacturers. Commission only. Has been proved a good seller. Only willing workers call. 409 H. W. HELLMAN BLDG. TU. 3841.

SALESMAN with car, sell old established line. Advancement assured to worker. Age 25 to 40. Small cash bond required. Address B. box 184, Times Office.

AFTER you have tried the rest, interview SALESMANAGER of
Ben Taylor, Inc.
1301 N. WESTERN AVE.

SALESMEN, exp. selling premium advertising, with closed car, to travel with sales manager. Minimum earnings should net $50 week & expenses. Call Sun. & Mon. 1415 S. Vermont.

MAN to take charge of small crew of men assembling metal office and bank fixtures, also man to operate power shears. Address H. box 188, Times Branch.

Salesmanager
TO HANDLE 25 MEN
537 S. SAN PEDRO

SPLENDID opp. for live salesman to connect with auto dealer doing wonderful business. See Mr. Marshall, 8-10 a.m. 2330 W. Washington.

SPLENDID opportunity for rustler. Good living & future. Auto necessary. Hollywood Building Material Exhibit. 6916 Santa Monica Blvd.

SEVERAL high-class salesmen to write and collect industrial insurance. Experience unnecessary. Apply 121 Rives-Strong Bldg.

WANT several real estate salesmen, preferably familiar with Westwood dist. Splendid coop. 40-60 basis. Write P. O. Box 382, Beverly Hills.

INDUSTRIAL AGENTS clean up on our $1 month triple life policy without medical exam. No debits, no lapses. I. B. Life. 710 Grosse Bldg.

SALESMEN everywhere get the big quick money. Sells for $1. Every business a prospect. Over 100% profit. $ to $ daily. 1414 W. 24 st.

"STOWELL"
HAS A JOB FOR YOU.
ROOM 402, 315 S. HILL ST.

2 NEAT young men for spare time work. No selling, good pay. Call between 4 & 5 p.m. 1107 W. 7th.

SALESMAN wanted. Good proposition. Whistle Bottling Co. 1335 Mission st., S. Pasadena.

SALESPEOPLE with cars, male, female, food prod., the only one on the mkt.! Grizzly Grill. 1624 N. Vine.

REAL ESTATE SALESMAN wanted. DAVID HANEY INC. 1936 Wilshire Blvd., Beverly Hills.

WALNUT FARMS
WEBB. 1227 Pacific Nat. Bg. 9-Hill

2 REAL salesmen with knowledge of securities can earn $200 wk. No advance artists. 2011 S. Hope.

STOCK SALESMEN, new water deal, electric fountain, real corporation. See Mr. Rust, 398 N. Oxford Blvd.

WANT-AD INDEX

	Page
KITTY KEEN'S XMAS SUGGESTIONS	15
LOST, FOUND	15
[illegible]	[illegible]
OIL PROPERTY	20
ORANGE, LEMON, WALNUT	20
STOCK AND DAIRY RANCHES	20
ACREAGE FOR SUBDIVISION	20
WANTED—To Purchase Real Estate	20
FOR EXCHANGE—Real Estate	20
MONEY TO LOAN	20—21
AUTO LOANS	21
MONEY WANTED	21
MORTGAGES, TRUST DEEDS	21
MINES AND MINING	21
HOTELS AND ROOMING-HOUSES	21
APARTMENT-HOUSE BUSINESSES	21
BUSINESS INVESTMENTS	21
BUSINESS OPPORTUNITIES	21
BUSINESS OPPORTUNITIES Wanted	21
LEGAL NOTICES	21
TOO LATE TO CLASSIFY	21

WANT-AD RATES
EFFECTIVE JANUARY 1, 1927.

Rates per line insertion, 30 consecutive times, 21c Daily, 27c Sunday; 7 to 29 consecutive times, 23c Daily, 28c Sunday; 2 to 6 consecutive times, 24c Daily, 30c Sunday. ONE TIME, 34c Daily, 40c Sunday.

SITUATIONS WANTED, 7 or more consecutive times, 16c Daily, 19c Sunday; 2 to 6 consecutive times 17c Daily, 20c Sunday; ONE TIME, 24c Daily, 27c Sunday. Advertisements for the subheadings, "PAINTING, DECORATING, CARPENTERING," "DRESSMAKERS & SEAMSTRESSES" and "NURSES" are not classified as Situations Wanted Advertising and will be charged for at the General Want-Ad Rates, 34c Daily and 40c Sunday.

"NOTICES OF SPECIAL INTEREST," "SOCIETY MEETINGS," "PERSONALS," "SPECIAL NOTICES," "STOCKS AND BONDS," "STREET IMPROVEMENT BONDS," "MONEY TO LOAN—DIAMONDS & JEWELRY," "PHYSICIANS," "MEDICAL," "SANATORIUMS" and "BATHS & MASSAGE" 30 consecutive times, 23c Daily, 31c Sunday; 7 to 29 consecutive times, 27c Daily, 33c Sunday; 2 to 6 consecutive times, 30c Daily, 38c Sunday; ONE TIME, 43c Daily, 50c Sunday.

EMPLOYMENT AGENCIES, MOTION-PICTURE ADVERTISING, etc., under any classifications, 30 consecutive times, 25c Daily, 31c Sunday; 7 to 29 consecutive times, 27c Daily, 37c Sunday; 2 to 6 consecutive times, 30c Daily, 40c Sunday; ONE TIME, 43c daily, 50c Sunday.

Advertisements on rate-holder rates on application.

All advertising from outside of Southern California—
30 times, 28c Daily, 40c Sunday; 7 times, 30c Daily, 45c Sunday; 3 times, 33c Daily, 50c Sunday; 1 time, 43c Daily, 60c Sunday.

MINIMUM CHARGE 2 LINES
To estimate the cost of want ads count 5 average words per line. Words containing more than 6 letters should be counted as two words.

Advertisers should retain receipts given by The Times for payment of Want ads, as no mistakes will be rectified without them.

Cancellation of advertisements before appearance cannot be guaranteed to take effect until after the advertisements have appeared once. Countermands must be received by 2:30 p.m. for daily issue and 6 p.m. Friday for Sunday Times.

Rates for display advertising will be furnished on request.

The Times will not be responsible for more than one incorrect insertion of any advertisement ordered for more than one time.

The inadvertent omission or incorrect publishing of advertising will be rectified only by cancellation of the charge made for the service rendered.

Friday, 5 p.m., is closing hour for the early issue of the Sunday Times.

WANT-AD COLLECTION BOXES may be found in the following buildings:
Board of Trade Bldg., 111 W. 7th
Brack-Shops, 521 W. Seventh st.
Braun Bldg., 1240 S. Main st.
Broadway Central Bldg., 424 So. Broadway.
Bryson Bldg., 145 S. Spring st.
Busch Bldg., 660 S. Vermont
Byrne Bldg., 253 S. Broadway.
California Bldg., 205 S. Broadway
Chapman Bldg., 756 S. Broadway
Columbia Trust Bldg., 215 W. 3rd
Cotton Exch. Bldg., 3rd & Main
Douglas Bldg., 257 S. Spring st.
Delta Bldg., 426 S. Spring st.
Detwiler Bldg., 412 W. Sixth st.
Edwards & Wildey Bldg., 609 S. Grand ave.
Grant Bldg., Fourth & Broadway
Hellman (H. W.) Bldg., 4th-Spring
Hellman (I. W.) Bldg., 411 So. Main.
Hibernian Bldg., 4th & Spring.
Higgins Bldg., Second & Main
Hillstreet Bldg., 815 S. Hill.
Johnson (O. T.) Bldg., 4th-Bdwy.
Knickerbocker Bldg., 643 S. Olive
Lane Bldg., 5th and Spring.
Lankershim Bldg., 126 W. Third.
Laughlin Bldg., 315 S. Bdwy.
Loew's State Bldg., 707 W. Bdwy
L. A. Ry. Bldg., 11th & Bdwy.
Pacific Electric Bldg., 6th & Main
Pacific Mutual Bldg., 523 W. 6th
Pershing Sq. Bldg., 448 S. Hill
Rives-Strong Bldg., 9th & Main.
San Fernando Bldg., 406 S. Main
Security Bank Bldg., 6385 Hollywood Blvd.
Severance Bldg., 105 W. 6th st.
Silent Bldg., 735 S. Hill st.
Stack Bldg., 4th & Broadway.
Sun Finance Bldg., 510 W. 6th st.
Title Guarantee Bldg., 220 W. 5th
Van Nuys Bldg., 210 W. 7th st.
Western Mutual Bldg., 321 W. 3rd
Wright-Callender Bg., 403 S. Hill
Y.M.C.A. Bldg., 715 S. Hope st.

TIMES TELEPHONE
METropolitan 0700
TIMES MAIN OFFICE
Corner Broadway and First street.
TIMES BRANCH OFFICE
631 South Spring street.

WANTED—HELP—Male

Salesmen, Solicitors —16-B

SALESMEN
We have 2 or 3 salesmen, not necessarily experienced in the sale of real estate, who wish to have permanent connection where they can MAKE MONEY
A real opportunity. We are about to open a subdivision of merit for which there is a demand & reason, where you can sell a client a beautiful home site for $1000 or $10,000 on easy terms. This property is located 10 minutes from ocean, recovered with oaks and evergreens, beautiful rolling land, right in the path of development west of Beverly Hills & close to ocean. Real cooperation & help given you. See Mr. Elliott.
ALBERT C. WALTER CO.
8753 WILSHIRE BLVD.

SALESMANAGER
Salary $100 Week
and
50% Commission
Doesn't mean a thing—if you're not selling property.
We have an opening for an experienced salesmanager to take charge of sales in beautiful hillside subdivision right in Hollywood on a basis where he can make some real money quickly. If you are a go-getter like the ilia, and can get a few good men together
JOHN A. EVANS CORPORATION
6433 Sunset Blvd.
HE. 2161

WANTED—A MAN WHO CAN SELL FIRST MORTGAGE BONDS
WE are adding to our force a man who has already proved the fact that he can sell bonds. The man will likely be alert to opportunity and is now seeking a connection that will enable him to better his position and increase his income. State all the facts in your first letter that might indicate the desirability of an interview. All replies will be held in strict confidence. Address G, box 284, Times Branch.

SALESMAN for coast territory to handle nationally known line of Queen Mabe Wash Dresses. Only those with experience & a strong following need apply. Mr. Herman Ginsberg will be at Biltmore Hotel from Dec. 7th to 15th. Apply by letter to person.
ISAAC GINSBERG & BROS.
353 MADISON AVE., NEW YORK

SALESMEN
Wilshire District.
We have an opening for two experienced real estate salesmen. Must have good car. A wide-awake successful organization offers you an opportunity to make real money. Every co-operation given. See MR. TOLLEY between 9 and 10:30 A.M.
O'CONNELL & WHITE
4060 W. 6th at St. Andrews.

Salary & Commission
THE LIVEST, CLEANEST SELLING DEAL IN TOWN.
ONLY THOSE WHO WANT TO WORK AND MAKE MONEY NEED APPLY.
710 Merritt Bldg.
8TH & BROADWAY

SALESMEN
Five experienced men can make a permanent connection with an established firm with certain guarantee of profit to the investor. Full co-operation; no hauling.
Mr. Hall,
The Frank Meline Co.
712 South Hill Street.

EXPERIENCED
General brokerage & resale
MAN WITH EXECUTIVE ABILITY FOR ACTIVE BRANCH OFFICE
Only a "go-getter" need apply.
See MR. WATSON or MR. GANNON
Dickenson & Gillespie Corp
557 S. Figueroa st.

5 High Class Security Salesmen
For the best proposition that has ever been offered in Los Angeles. This is high-class & we want married men to own a home. Highest commission.
710 Merritt Bldg.

Phone VA. 2917. MR. STEPHENS
SALESMAN—High-class, well educated man with automobile wanted to have an 8-year selling contract. First grade business and residence property. Excellent opportunity for permanency and want a chance for a permanent position in live organization. See Mr. Weaver at 2133 W. 16TH ST.
Triflers & shiftabouts need not apply
SALESMAN—An old-established million-dollar concern, manufacturing attractive CALENDARS and advertising specialties, requires full-time services of capable salesman to contact the trade against liberal commission. Big selling season begins Dec. 15th. Phone Dillacon 1-1-1 for appointment.

LIFE INSURANCE SALES SCHOOL
Special two weeks' course for beginners starts Dec. 5. For details see Mr. Frank, Supervisor, Western States Life, Chamber of Commerce Bldg.

Men Sell Xmas Cards
Local or Free samples. We deliver. Our prices sell for you. No canvassing. The city full of prospects of time. We can give 48-hour service. Mr. Donnelly 426 Title Ins. Bldg. Phone 1107 Sun Bldg.

WANTED: A salesman with wife willing to live in tract office; who has, or can get machinery for sale of 10 tracts, each 5 acres, in subdivider. Answer giving full particulars. Address H box 397 Times Branch.

Experienced Salesmen
with cars to sell English Quality Specialties. Salary and commission. Splendid future. Apply with references. 2460 Enterprise st. (near 9th & Alvarado).

SALESMEN, your earnings are over $150 per wk. with no expense now or later to you. Sell to your friends or real estate; bright future assured by our bonus plan; a full co-operation program. Don't delay, trifling. 124 W. 4TH ROOM 402.

SECURITY
If you have exp. we can show you good money quick. Boys are hitting on this. Car essential. Not stock or life. 632 Board Trade Bldg.
LIVE sales organization to handle our west side tract. 3 paved major blvds., 2 street car stops. Priced lower than any property in district. We can offer attractive contract. Address H, box 239, Times Branch.
TWO men who have had experience meeting people; 2 hours evenings. This work is interesting & profitable. Drawing account if you qualify. Mr. Hatfield, 1199 W. 7 st.
OLDEST business opportunity office in city wants a good man to sell grocery and confectionery stores. Starting away trade. 1211 W. 7 st.
SALESMEN wanted to cover office trade with wonderful line. Call mornings at Room 101 Lane Mortgage Bldg., 8th & Spring sts.
SALESM—$7.40 COM. ON $7.40 SALE. Small "utility premium" sick & accidents. Inter-ocean Cas. Co., 6461 Chester Williams Bldg., 5th nr. Bdwy.
WANTED—Exp. real estate salesmen with cars. Wonderful opportunity. Apply after 10 a.m. Western Realty Co., 11258 S. Vermont.
SALESMEN with & without cars, house to house. Dried fruit, etc. Exc. terms. 1705 Industrial Bldg., 7th & Los Angeles.
INSURANCE solicitors to sell fire extinguishers. Apply 1016 N. Western ave.
SALESMAN wanted. Liberal commission. True Blue Hosiery Co. 4213 S. Broadway.
LIVE wire real estate salesman for up-to-date office. See Mr. Ports, 1453 Vine st. GR. 6498.

Trades —10-C

CANDY maker wanted for satin finish wk. 227 Orange st. Ph. Main 711 Redlands, Calif.
EXPERIENCED wool sullers. Steady work, good wages. Apply timekeeper, Cudahy Packing Co. 802 Macy st.
WANTED—WOMAN. PHONE GA. 4706 BEFORE 7:30 A.M.
CARPENTER, experienced, for bar fixtures. 216 S. Main st., 12 o'clock.
MAN shirt ironer at once. 1180 Santa Monica Blvd. HE. 5464.

WANTED—HELP—Male

Trades —10-C

FURRET lathe operator for Warner & Swasey machine. Must be used to brass work. General Water Heat Corporation. 1401 Compton Ave. WE. 4641.
WANTED—Cowboy boot maker pay $9, pegged shanks, sleeping quarters furnished. Address Brown's Boot Shop, San Angelo, Texas.
WANTED—EXPERIENCED SPRING-BED upholstered furniture.
H. MARPEN & BROS.
925 W. Irvington, Huntington Pk.
WANTED—Engineer, experienced in laundries. Refs. req. Apply Highland Park Laundry, 1746 N. Spring.
WANTED—Timekeeper, clerk. Union Rock Co., Azusa, Cal.

Commercial Art—Miscellaneous 10-CA

Do You Like to Draw?
MEYER-BOTH CO., a large art and service organization, offers opportunity of practical training during spare time to men who like to draw and want to become commercial artists.
Write or call for catalog.
616 W. P. STORY BLDG.
6th and Bdwy. Open evenings.
MAKE DRAWING ABILITY PAY
ART GUILD ACADEMY
Open evenings. 2460 W. 8TH ST.

To Learn Trades —10½-C

RADIO NEEDS YOU
Become skilled at radio service and construction work and join the ranks of the men in this fascinating industry. Our practical training quickly qualifies you for the better jobs. There are still more calls for men than we would fill. FREE EMPLOYMENT SERVICE TO GRADUATES. Call or write us now. VISIT US TODAY and let us explain everything. Open 8 a.m. until 9 p.m. Also every Monday and Thursday evening until 10 p.m.
NATIONAL RADIO SCHOOL
4001 South Figueroa st.
ACETYLENE ELECTRIC WELDING. DAY & NIGHT CLASSES.
Tom the Welder, 7421 S. Alameda.
SHOW CARD writing taught quickly by expert. Earn while learning. Day or eve. $20 a week up. Tel. 9th 7th.
WESTERN College of Aeronautics day, night classes. 154 W. Slauson

Hotel, Restaurant, Club —10-E

2ND OP. hotel out town, $125. R. A. Gorman Agcy. 406 S. Main. R. 324.

Professions, Vocations —10-F

WE want an engineering sales agency qualified to handle our buildings, residence specifications and if required, to erect our materials—in fact, a chance to better this position and increase his income. State all the facts in your first letter that might indicate the desirability of an interview. All replies will be held in strict confidence. Address Y, box 246, Times Office.

Farm and Garden —10-H

WANTED—Man to do general garden & farm work on Avocado ranch and take care of cars. Call Culver City 4125.

Investment Required —10-K

GOOD steady man for light inside & outside work; small capital; light manufacturing business. $125 mo. with future. Pleasant work, no experience necessary. 1277 Security Bldg. Call 9:30 to 10:30 A.M. Mr. Pierce.

MAN to learn light mfg. business; $25 to $35 per week to start; salary or int. in the business to a 100% trustworthy man. Very small inv. to insure. Call 1277 Security Bldg. 9:30 to 10:30 A.M. Mr. Pierce.
PERMANENT position, good salary, wonderful future, fast growing mfg. business, $2000 req. Brokers, don't call. Address H, box 117, Times Office.
COMMISSION MANAGERS WANT: Would you invest $500 to assure yourself of $200 per mo.? Manufacturer wants to appoint local manager. P. O. Box 1432, L. A.
WANT man take out gold; mod. mach. & maps ($50) where you have chance location; make good money. Address H, box 171, Times Office.
EXPERIENCED truck or bus mechanic & driver. Salary and part profit. Guaranteed and refrigerated. Phone RO. 2812.
A-1 accountant to act as treas. for nearly established corporation; cash of $12500 required. Salary. Address box 254, Times Branch.
AUTO service sta. partner, $15 &c. at start. Ex. cap. not willing wkr. Small inv. 6092 HOLLYWOOD BLVD.
ARTIST. $100 wk. Sketches, col. not nec. Call 10 to 12 at 1017 S. HOPE.
PRINTER able to make small investment. BE. 3148 after 5 p.m.
MAN as partner, $1500 req. Salary $75 or over. 3878 S. WESTERN AVE.

WANTED—HELP—Female

ADVERTISEMENTS under this head may be answered to advantage by persons who qualify for positions without any additional required. Positions requiring an investment will be found under the heading, "Investments Required." Educational ads will be found under the heading, "Business Educational." Callers, Private instructions." "Business Training Courses and To Learn Trades."

Miscellaneous —11

A WOMAN—A nationally known Eastern corporation has an attractive proposition for you. Will consider only clean-cut, aggressive women with unquestionable references and who are free to travel. Permanent position to the right party. Apply 1767 N. Highland ave., between 11 and 4. See Geo. Cunningham.
WANTED—Artist model, experience not necessary, but desirable. Address, give full description & phone No. Address H, box 197, Times Office.
WANTED—LADY with car for general real estate office. Good proposition to some reliable. Apply 729 N. Fairfax ave.
FOUNTAIN girl, $11; 2 waitresses, $16. Hollywood Lunch, 6775 Hollywood Blvd.
MUTUAL HMF. AGCY., 426 S. Main.
WE offer employment to young women desiring to earn tuition. Call Commercial College, 2711 W. 6th st.
WOMEN to develop own business from 1 guaranteed proven methods. Fully explained. Address P. O. Box 1647.
WANTED—Young lady dental assistant. State age & salary. Exp. neces. Address H, box 214, Times Branch.
WANTED—neat-appearing, honest girl to work. Room 979 Low's State Building, 7TH & BROADWAY.
EXP. girl for receiving room. Apply at Gorton's, 641 S. Broadway.

Trades —11-C

HOSIERY dipper, experienced. Position waiting for 1 of Alice Lloyd's graduates. Apply at once to 1038 W. Temple st.

Commercial Art, Misc. —11-CA

Do You Like to Draw?
MEYER-BOTH CO. a large art and service organization, offers opportunity for practical training during spare time to women who like to draw and want to become commercial artists.
Write or call for catalog.
616 W. P. STORY BLDG.
MAKE DRAWING ABILITY PAY
ART GUILD ACADEMY
Open evenings. 2460 W. 8TH ST.

To Learn Trades —11½-C

LEARN CHOCOLATE DIPPING
Alice Lloyd students are preferred because better trained. Phone MO. 2466.
EARN while you learn. Costume designing and sewing building. NEFF STUDIO, 3144 W. 7th st. WA. 6466.
WOMEN earn $25 weekly; comb. home; operating power and special machines. 214 S. Spring Rm. 324.

Household, Domestic —11-D

EXPERIENCED white or colored maid, general housework, family of two; no home nights; neat, willing worker; $80. 1 mile S. of Beverly. 1 mile W. of Manitou ave., Apt. B. Tele. phone DUNKIRK 1-1-1.
WOMAN to help with cooking, housework, operating power and special machines. 214 S. Spring Rm. 324.

Household, Domestic —11-D

EXPERIENCED white or colored maid, general housework, family of two; no home nights; neat, willing worker; $80. 1 mile S. of Beverly. 1 mile W. of Manitou ave., Apt. B. Tele. phone DUNKIRK 1-1-1.
WOMAN to help with cooking, housework & care of 7-year child. No washing. Good home. Call at store between 9 a.m. & 4 p.m. 1241 Mission Rd., opposite Gen. Hospital.
EXPERIENCED cook able to prepare appetizing dishes for club members; permanent position. Apply Women's California Auditorium, 1127 S. Hope st., between 1 & 2 o'clock.
WHITE girl for general housework; 2 adults; sleep in; $80. Call 1241 Bonita Drive, Hollywood.
WOMAN for general housework, 2 adults, 2 children; $80. Call 1241 Bonita Drive, Hollywood.
WANTED—A mother's helper, colored girl, no home nights, $25. 4174 Hunter st. Phone ANgelus 2-0-9-3.
LIGHT housework, 2 in fam. No laundry. Protestant. Ref. Phone GL. 7819.
REFINED German or French girl for general housework. Ref. req. Apply 4366 Sunset, OL. 2716.
GIRL or woman for light housework. Go home nights. WH. 1706.
MOTHER'S helper, $30 mo. & car fare. OR. 2490.
GIRL or woman take care baby & do gen. hswk. 4794 S. Broadway.
GIRL (white) general housework, no washing, no heavy cooking; modern home. Call 1-5 Hillcrest Rd., Beverly Hills.
YOUNG wh. woman for hswk. & cooking. No laundry. 12804½ N. Van Ness

Professions, Vocations —11-F

NURSES
Grad. gen. duty, out.....$100. R.B.
Grad. 2nd surgery, out.....$100. R.B.
Grad. gen. duty, inside, city.....$80. R.B.
Nurses' Registry Division,
Hummel Bros. (Agcy.) 239 Towne av

Investment Required —11-K

LADY secretary to President. Engineers. Need little and permanently. Investment required. 704 Hollingsworth Bldg.
MAKE money at home needlework. Apply 632 W. 63th st bet 10 & 2

WANTED—HELP—Male and Female

Investment Required —12-A

AUTO. accts., partnership, male or female. Need $2000 for adv. campaign. Have So. Cal. State rights. This is a going concern and has real merit. See BRAME, 646 W. Wash.
WANTED—Helper, $1500, business, salary & income. 201 Grant Bldg.

WANTED—Agents and Canvassers —13

MEN WITH EXPERIENCE
In soliciting door to door Magazine and newspaper subscriptions. Liberal store proposition. Salary and commission for hustlers. Call between 8 and 10 a.m. or 1 and 4 p.m. Circulation Dept. 2nd floor, Times Bldg. Ask for Mr. McAllister or Wilson.

SOLICITORS NO EXP. REQ. ROOM 1, 247 S. BROADWAY.

EMPLOYMENT—Agencies —14

COOPERATIVE SERVICE BUREAU (Ag.) MU. 2131, 518 Wright & Callander Bldg. Competent, courteous service, commercial, domestic positions. Mrs. Hull, Mrs. Brewer.
CALL OL. 4427 FOR ALL KINDS RELIABLE JAPANESE WORKERS

WANTED—SITUATIONS—Male

Miscellaneous —15

COLLEGE youth wants part time wk. Exp. ref., good driver. FI. 8425.
EXPERT photographer wants position. Phone Redondo 2141.
STUDENT desires part-time work to pay expns. Will drive car. EM. 1852.
REFINED young man to drive auto. Part time. Experienced. WA. 1468.

WANTED—SITUATIONS—Male

Miscellaneous —15

YOUNG man 27, La Salle graduate in Traffic Management wants connection. Thoroughly understands domestic and foreign shipping, classification, rates, freight claims, etc. Has excellent references. 843 1-4 N. Benton Way, Los Angeles.
BY osteopathic dr., position as physical director & dietitian with actor or private family. Best of references. Can drive any car. 138 W. 3RD, Rm. 312, TUcker 3808.
MANAGER or asst. in management & upkeep of apt. or hotel. Not afraid to work. Single American. 39. Wages no object. Address A. box 251 Times Office.
NEED COMPETENT MAN?
To take charge outside development or work of a confidential nature? Am capable, resourceful tireless, clean habits, etc. Phone 1-17207.
SECRETARY-Stenographer, gentleman desires appointment. Good correspondent, shorthand, typist, traveled. speaks fluent Spanish. Add. Box B, box 111, Times Office.
WANTED—3 bl-grade jewish wom. for spec. sales wk. 402 Lane Mtg. Bldg., 9 a.m.

Trades —11-C

CHOCOLATE dipper, experienced. Position waiting for 1 of Alice Lloyd's graduates. Apply at once to 1038 W. Temple st.

Commercial Art, Misc. —11-CA

Do You Like to Draw?
MEYER-BOTH CO. a large art and service organization, offers opportunity for practical training during spare time to women who like to draw and want to become commercial artists.
Write or call for catalog.
616 W. P. STORY BLDG.
MAKE DRAWING ABILITY PAY
ART GUILD ACADEMY
Open evenings. 2460 W. 8TH ST.

To Learn Trades —11½-C

LEARN CHOCOLATE DIPPING
Alice Lloyd students are preferred because better trained. Phone MO. 2466.
EARN while you learn. Costume designing and sewing building. NEFF STUDIO, 3144 W. 7th st. WA. 6466.
WOMEN earn $25 weekly; comb. home; operating power and special machines. 214 S. Spring Rm. 324.

Household, Domestic —11-D

EXPERIENCED white or colored maid, general housework, family of two; no home nights; neat, willing worker; $80. 1 mile S. of Beverly. 1 mile W. of Manitou ave., Apt. B. Tele. phone DUNKIRK 1-1-1.
WOMAN to help with cooking, housework, operating power and special machines. 214 S. Spring Rm. 324.

Household, Domestic —11-D

EXPERIENCED white or colored maid, general housework, family of two; no home nights; neat, willing worker; $80. 1 mile S. of Beverly. 1 mile W. of Manitou ave., Apt. B. Tele. phone DUNKIRK 1-1-1.
WOMAN to help with cooking, housework & care of 7-year child. No washing. Good home. Call at store between 9 a.m. & 4 p.m. 1241 Mission Rd., opposite Gen. Hospital.
EXPERIENCED cook able to prepare appetizing dishes for club members; permanent position. Apply Women's California Auditorium, 1127 S. Hope st., between 1 & 2 o'clock.
WHITE girl for general housework; 2 adults; sleep in; $80. Call 1241 Bonita Drive, Hollywood.
WHITE girl between 18 & 25 yrs. for light housework; 2 in family. Call 1240 Maryland Drive.
WHITE girl for general housework; 2 adults, 2 children; $80. No Sat. Call 1241 Bonita Drive, Hollywood.
WHITE woman, 2 children, 2 adults; sleep in; $80. Call 1241 Bonita Drive, Hollywood.
WHITE girl, 2 adults, no children; sleep in; $80. Call 1241 Bonita Drive, Hollywood.
WELL-trained housekeeper & to care for motherless small boy. 6407 La Mirada st.
WHITE woman for day work; $5 per day. Must live in or nr. east. home. 414 E. Clarence.
WANT white girl under 35 for 2 in family; Hollywood; 2 in family, no heavy work. OR. 6145.
WANTED—Experienced Negro girl for general housework. 1241 Hollywood Blvd.
YOUNG couples, all domestic workers ready at Morris' New Hills agency. 314 CONSOLIDATED BLDG.
REGARDLESS EMP. AGCY., 205 PER. 205 Com. Exch. Bldg. 215 W. 6th. Olive
EXPERT EFFICIENT HOME WORK. Address J, box 417, Times Branch.
NEG. agency, OFFICE WOMEN'S ASSN., 606 W. 7th. (No agency.)

Business Training —11½-A

WOODBURY COLLEGE
Offers new opportunity to
EARN YOUR EDUCATION
Most part time positions fitted to YOUR needs
Call or write FIGUEROA
WE TRAIN & PLACE YOU
SPECIAL—4 wks. typing & filing COURSE and another secretarial for 1929. Will consider only alert, educated women between 21 and 40 years, with or without business training, who are free to travel California's territory. Liberal advance made while learning & business guaranteed to those who qualify. $18 to $100 per week. Interview by appointment only. Mrs. Maud K. Hill Bryson, 1128 Chester Bldg.

LADIES
Who are members of social club, church, parent-teacher or neighborhood organization, can earn good income by working only a few hours a week. Not selling. Call at estate, no previous business experience required. In making application give name of organization to which you belong. If married, state husband's employment. Address H, box 231, Times Branch.

SALES SOLICITORS
You can make $25 a week with me here or anywhere. Into salesworsen on a financial deal that is standard and has the public's interest. Why do without good money when I need interview B. L. WILT, 108 Bartlett Bldg.
ARE you a young woman earnestly seeking a bigger place in business life? National business organization employing women only is looking for women of initiative. Will train you for good income and place you where your ability, time and effort will count most vivid imagination & efficient in notes & typewriter. Address Application, Call Dick Wick Hall Co., Trainees, Call
SALES promoter, part time, high grade only; typist, $110-$120; filing clerk, asst. bkpr., $110; P.B.X. opr., loc. comm. exp., $110; P.C. bkpr., lt. steno., $110; Distaphone opr. P.B.X. relief, $100; Steno., local exp., $110.
BUSINESS SERVICE BUREAU, 312 Spreckels Bg. 714 S. Hill (Agcy.)
BKPR., steno., 4 to 5 hrs. daily, $110
Cashier, A-1 lite ins. exp., Open
Mimeograph operator, Open
Typist, rare opportunity, $100
Los Angeles County Service (Agcy.) 307 Van Nuys Bldg., 7th & Spring
Two years in this location.
DUCATED woman with knowledge of stenography & typing, alert, neat and amiable, to learn to take charge of office; must be quick and smart and willing to start on small salary. Good hours and good future. Reply fully to Box 6412, Times Branch.
STENO. ins. $110
BKPR., steno., ref. Riverside $110
Typist & filing, $90 day trial $100
Steno., ins. exp. $110
JR. comptometer operator $110
CONSOLIDATED AGENCIES, INC.
921 Bartlett Bldg. (Agcy.) 215 W.
UNIV. TYPIST, BILLER, pl. fly. $100
STENO. typ., ref. on job, $100
Steno., lumber exp. $100
Cost acct., laundry exp. $150
Pacific Audit & System Co.,
820 Story Bldg., 4th & Hope
Stenographer, Imperial Valley, permanent here, $150. future. Y. W. C. A. Service Agency since 1913. Everything Woman for the Office." Chamber of Commerce Bldg.
GIRL address movie fan mail by typewriter or hand at studio. Call Gilliland Highland ave., Hollywood. Fri. HE. 5646 before noon.
STEN. secy. (25-$37) downtown. HUbbard 2128. Steno. exp. not necessary. $100. 1st floor, 518 Merritt Bldg. 6th-Hope. (Agcy.)
CASHIER, TYPIST
A EMPLOY BUR. (AGCY.)
618 CONS. BLDG. 6TH & HILL
STENOG., accountancy or Cr. tracer, $100. Steno., mercantile, exp. 20, open. Phillips Emp. Agency, 530 S. Hill.
STENOG. exp. $100
SUMMERS & SUMMERS AGCY.
314 CONSOLIDATED BLDG.
REGARDLESS EMP. AGCY., 205 PER. 205 Com. Exch. Bldg. 215 W. 6th. Olive
EXPERT EFFICIENT HOME WORK. Address J, box 417, Times Branch.
STENOG. agency, OFFICE WOMEN'S ASSN., 606 W. 7th. (No agency.)

Business Training —11½-A

WOODBURY COLLEGE
Offers new opportunity to
EARN YOUR EDUCATION
Most part time positions fitted to YOUR needs
Call or write FIGUEROA
WE TRAIN & PLACE YOU
SPECIAL—4 wks. typing & filing COURSE and another secretarial for 1929. Will consider only alert, educated women between 21 and 40 years, with or without business training, who are free to travel California's territory. Liberal advance made while learning & business guaranteed to those who qualify. $18 to $100 per week. Interview by appointment only. Mrs. Maud K. Hill Bryson, 1128 Chester Bldg.

LADIES
Who are members of social club, church, parent-teacher or neighborhood organization, can earn good income by working only a few hours a week. Not selling. Call at estate, no previous business experience required. In making application give name of organization to which you belong. If married, state husband's employment. Address H, box 231, Times Branch.

SALES SOLICITORS
You can make $25 a week with me here or anywhere. Into salesworsen on a financial deal that is standard and has the public's interest. Why do without good money when I need interview B. L. WILT, 108 Bartlett Bldg.
ARE you a young woman earnestly seeking a bigger place in business life? National business organization employing women only is looking for women of initiative. Will train you for good income and place you where your ability, time and effort will count most vivid imagination & efficient in notes & typewriter. Address Application, Call Dick Wick Hall Co., Trainees, Call
SALES promoter, part time, high grade only; typist, $110-$120; filing clerk, asst. bkpr., $110; P.B.X. opr., loc. comm. exp., $110; P.C. bkpr., lt. steno., $110; Distaphone opr. P.B.X. relief, $100; Steno., local exp., $110.
BUSINESS SERVICE BUREAU, 312 Spreckels Bg. 714 S. Hill (Agcy.)
BKPR., steno., 4 to 5 hrs. daily, $110
A RELIABLE party wanted by established automobile rental co. Salary & bonus. One or two thousand required. See Mr. Ellis
H. C. PENDELL CO. INC.
1283 S. HOOVER

Investment Required —12-K

YOUNG man for gas station. Salary $25 to start. Must have $900 to $1200 inv. Have 7 stations. Must have reliable man to take care of one. 1700 Louisa st., Santa Monica Station. 2401 S. Figueroa st.
MAN to learn light mfg. business; $25 to start; salary or int. in the business to a 100% trustworthy man. Very small inv. to insure. Call 1277 Security Bldg. 9:30 to 10:30 A.M. Mr. Pierce.
PERMANENT position, good salary, wonderful future, fast growing mfg. business, $2000 req. Brokers, don't call. Address H, box 117, Times Office.
COMMISSION MANAGERS WANT: Would you invest $500 to assure yourself of $200 per mo.? Manufacturer wants to appoint local manager. P. O. Box 1432, L. A.
WANT man take out gold; mod. mach. & maps ($50) where you have chance location; make good money. Address H, box 171, Times Office.
EXPERIENCED truck or bus mechanic & driver. Salary and part profit. Guaranteed and refrigerated. Phone RO. 2812.
A-1 accountant to act as treas. for nearly established corporation; cash of $12500 required. Salary. Address box 254, Times Branch.
AUTO service sta. partner, $15 &c. at start. Ex. cap. not willing wkr. Small inv. 6092 HOLLYWOOD BLVD.
ARTIST. $100 wk. Sketches, col. not nec. Call 10 to 12 at 1017 S. HOPE.
PRINTER able to make small investment. BE. 3148 after 5 p.m.
MAN as partner, $1500 req. Salary $75 or over. 3878 S. WESTERN AVE.

WANTED—HELP—Female

ADVERTISEMENTS under this head may be answered to advantage by persons who qualify for positions without any additional required. Positions requiring an investment will be found under the heading, "Investments Required." Educational ads will be found under the heading, "Business Educational." Callers, Private instructions." "Business Training Courses and To Learn Trades."

Miscellaneous —11

A WOMAN—A nationally known Eastern corporation has an attractive proposition for you. Will consider only clean-cut, aggressive women with unquestionable references and who are free to travel. Permanent position to the right party. Apply 1767 N. Highland ave., between 11 and 4. See Geo. Cunningham.
WANTED—Artist model, experience not necessary, but desirable. Address, give full description & phone No. Address H, box 197, Times Office.
WANTED—LADY with car for general real estate office. Good proposition to some reliable. Apply 729 N. Fairfax ave.
FOUNTAIN girl, $11; 2 waitresses, $16. Hollywood Lunch, 6775 Hollywood Blvd.
MUTUAL HMF. AGCY., 426 S. Main.
WE offer employment to young women desiring to earn tuition. Call Commercial College, 2711 W. 6th st.
WOMEN to develop own business from 1 guaranteed proven methods. Fully explained. Address P. O. Box 1647.
WANTED—Young lady dental assistant. State age & salary. Exp. neces. Address H, box 214, Times Branch.
WANTED—neat-appearing, honest girl to work. Room 979 Low's State Building, 7TH & BROADWAY.
EXP. girl for receiving room. Apply at Gorton's, 641 S. Broadway.

Salesmen, Solicitors —11-B

SOLICITORS
SALARY AND COMMISSION

Call at Room 904 Financial Center Bldg., between 8 and 11 A.M. and many more offers this forenoon. Best salesmen solicited, closest-in real estate deal in the city.
SEE MR. BOLIER

Salary & Commission
THE LIVEST, CLEANEST SELLING DEAL IN TOWN.
ONLY THOSE WHO WANT TO WORK AND MAKE MONEY NEED APPLY.
710 Merritt Bldg.
8TH & BROADWAY

WOMEN
SPECIAL CLASSES FOR
WOMEN ONLY
A wonderful opportunity for women of all ages.
Come in and talk it over.
Gertrude I. George,
Director
WOMEN'S SERVICE DEPT.
HARRY H. CULVER & CO.
Exclusive Women's Office
9416 BEVERLY BLVD.

SELL XMAS CARDS
Full or spare time for local or traveling men or women; real money. Free samples, beau. line. Prices sell our cards. Satisfaction guar. We deliver. Dennison, 424 Title Ins. Bldg. or Mr. Smith, 1107 Sun Bldg.

LADIES
Advertising Work. No Selling.
SEE MRS. MYERS
2300 W. 6TH ST.
GOOD PAY.

SALESWOMEN with cars to sell our new Fun-Joy, in any home where there are children; commission basis, earn $10 per day, will guarantee $5. Deposit $10 for samples, returnable each day. Address "HI-JINK," Box 1544, Times Office.
WOMEN & girls, for easiest seller of the year product that prevents runs, snags & pulls in silk hosiery. Every woman & girl a buyer. Adds 2 lives to hose. Fully guaranteed. Big profits. The D. M. CO., 924 Bartlett Bldg. & 218 W. 7th.

Hi-Class Sales Ladies
with cars to sell stores & housewives extraordinary product; guaranteed salary & commission. Apply with references, 2460 Enterprise st. (near 9th & Santa Fe.

Salesmen, Solicitors —11-B

Solicitors
Ladies of good appearance and personality can earn high remuneration in salary and commissions while learning the real estate business and qualifying as experienced saleswoman for all the opportunities this represents in Southern California.
SEE MR. A. LARNEY.
Daily bet. 9:30 a.m. & 3:30 p.m.
The Frank Meline Co.
3rd Floor, Sun Bldg.
704 S. Hill st.

LADY SOLICITOR
Profitable work for a neat woman with Edwards & Wildey Co. at 3839 Los Feliz Blvd. J. A. Hoerr.
LARGE company can use services of lady, over thirty, in important position assisting sales executive. 650 S. OLIVE ST., nr. 7th. Interview.
SALESLADIES wanted to cover office trade with wonderful line. Call morning at Room 701 Lane Mortgage Bldg., 8th & Spring sts.
WANTED—3 bl-grade jewish wom. for spec. sales wk. 402 Lane Mtg. Bldg., 9 a.m.

Trades —11-C

HOSIERY dipper, experienced. Position waiting for 1 of Alice Lloyd's graduates. Apply at once to 1038 W. Temple st.

Commercial Art, Misc. —11-CA

Do You Like to Draw?
MEYER-BOTH CO. a large art and service organization, offers opportunity for practical training during spare time to women who like to draw and want to become commercial artists.
Write or call for catalog.
616 W. P. STORY BLDG.
MAKE DRAWING ABILITY PAY
ART GUILD ACADEMY
Open evenings. 2460 W. 8TH ST.

To Learn Trades —11½-C

LEARN CHOCOLATE DIPPING
Alice Lloyd students are preferred because better trained. Phone MO. 2466.
EARN while you learn. Costume designing and sewing building. NEFF STUDIO, 3144 W. 7th st. WA. 6466.
WOMEN earn $25 weekly; comb. home; operating power and special machines. 214 S. Spring Rm. 324.

Household, Domestic —11-D

EXPERIENCED white or colored maid, general housework, family of two; no home nights; neat, willing worker; $80. 1 mile S. of Beverly. 1 mile W. of Manitou ave., Apt. B. Tele. phone DUNKIRK 1-1-1.
WOMAN to help with cooking, housework, operating power and special machines. 214 S. Spring Rm. 324.

Household, Domestic —11-D

EXPERIENCED white or colored maid, general housework, family of two; no home nights; neat, willing worker; $80. 1 mile S. of Beverly. 1 mile W. of Manitou ave., Apt. B. Tele. phone DUNKIRK 1-1-1.
WOMAN to help with cooking & care of 7-year child. No washing. Good home. Call at store between 9 a.m. & 4 p.m. 1241 Mission Rd., opposite Gen. Hospital.
EXPERIENCED cook able to prepare appetizing dishes for club members; permanent position. Apply Women's California Auditorium, 1127 S. Hope st., between 1 & 2 o'clock.
WHITE girl for general housework; 2 adults; sleep in; $80. Call 1241 Bonita Drive, Hollywood.
WHITE girl between 18 & 25 yrs. for light housework; 2 in family. Call 1240 Maryland Drive.
WHITE girl for general housework; 2 adults, 2 children; $80. No Sat. Call 1241 Bonita Drive, Hollywood.
WHITE woman, 2 children, 2 adults; sleep in; $80. Call 1241 Bonita Drive, Hollywood.
WHITE girl, 2 adults, no children; sleep in; $80. Call 1241 Bonita Drive, Hollywood.
WELL-trained housekeeper & to care for motherless small boy. 6407 La Mirada st.
WHITE woman for day work; $5 per day. Must live in or nr. east. home. 414 E. Clarence.
WANT white girl under 35 for 2 in family; Hollywood; 2 in family, no heavy work. OR. 6145.
WANTED—Experienced Negro girl for general housework. 1241 Hollywood Blvd.
YOUNG couples, all domestic workers ready at Morris' New Hills agency. 314 CONSOLIDATED BLDG.
REGARDLESS EMP. AGCY., 205 PER. 205 Com. Exch. Bldg. 215 W. 6th. Olive
EXPERT EFFICIENT HOME WORK. Address J, box 417, Times Branch.
STENOG. agency, OFFICE WOMEN'S ASSN., 606 W. 7th. (No agency.)

Business Training —11½-A

WOODBURY COLLEGE
Offers new opportunity to
EARN YOUR EDUCATION
Most part time positions fitted to YOUR needs
Call or write FIGUEROA
WE TRAIN & PLACE YOU
SPECIAL—4 wks. typing & filing COURSE and another secretarial for 1929. Will consider only alert, educated women between 21 and 40 years, with or without business training, who are free to travel California's territory. Liberal advance made while learning & business guaranteed to those who qualify. $18 to $100 per week. Interview by appointment only. Mrs. Maud K. Hill Bryson, 1128 Chester Bldg.

LADIES
Who are members of social club, church, parent-teacher or neighborhood organization, can earn good income by working only a few hours a week. Not selling. Call at estate, no previous business experience required. In making application give name of organization to which you belong. If married, state husband's employment. Address H, box 231, Times Branch.

SALES SOLICITORS
You can make $25 a week with me here or anywhere. Into salesworsen on a financial deal that is standard and has the public's interest. Why do without good money when I need interview B. L. WILT, 108 Bartlett Bldg.
ARE you a young woman earnestly seeking a bigger place in business life? National business organization employing women only is looking for women of initiative. Will train you for good income and place you where your ability, time and effort will count most vivid imagination & efficient in notes & typewriter. Address Application, Call Dick Wick Hall Co., Trainees, Call
SALES promoter, part time, high grade only; typist, $110-$120; filing clerk, asst. bkpr., $110; P.B.X. opr., loc. comm. exp., $110; P.C. bkpr., lt. steno., $110; Distaphone opr. P.B.X. relief, $100; Steno., local exp., $110.
BUSINESS SERVICE BUREAU, 312 Spreckels Bg. 714 S. Hill (Agcy.)
BKPR., steno., 4 to 5 hrs. daily, $110
A RELIABLE party wanted by established automobile rental co. Salary & bonus. One or two thousand required. See Mr. Ellis
H. C. PENDELL CO. INC.
1283 S. HOOVER

Investment Required —12-K

YOUNG man for gas station. Salary $25 to start. Must have $900 to $1200 inv. Have 7 stations. Must have reliable man to take care of one. 1700 Louisa st., Santa Monica Station. 2401 S. Figueroa st.
MAN to learn light mfg. business; $25 to start; salary or int. in the business to a 100% trustworthy man. Very small inv. to insure. Call 1277 Security Bldg. 9:30 to 10:30 A.M. Mr. Pierce.
PERMANENT position, good salary, wonderful future, fast growing mfg. business, $2000

WANTED—SITUATIONS—
Male and Female

MIDDLE-aged married couple open for management apts. house, or managing 2 houses in Los Angeles. Can furnish best of references. Fully qualified to manage first class apts. Man will devote part time to business, full time. Phone GLadstone 5143. Ask for Mrs. Howard.

FILIPINO couple, man cook, wife is maid, want position private home. Good reference. $100 month. Phone 1-2 to 5 p.m. MEtrocolitan 6824.

FIRST-class Japanese couple, exp. cook, wife housework, desire position. Call at downtown office 10 a.m. to 2 p.m. 1 day only.

MAN & wife, care of apt. house, or similar employment. Tel. AT. 8791. 1545 S. Gramercy.

CHAUFFEUR wants position as family chauffeur. Wife for housework. Inf. Go sherwood, ML. 1796.

COOK, man and wife, care or camp. Call 5 p.m. 1864 E. 7th St., Long Beach.

FILIPINO, Japanese couple want work, man cook or chauffeur, wife sew, both do housework. DR. 7447.

EXP. couple, colored, cook and chauffeur or butler. Call HU. 4865.

EXP. man cook, wife laundress, couple, Pa. Santa Monica 71243.

MAN cook, wife help. Good home, good meals, good pay. CAN 2220.

HELP, Japanese, out in priv. family. Cook or gardener & maid. HO. 6187.

WHITE couple, gardener, chauffeur, cook, general. Chic. ref. DA. 1152.

COUPLE, management apts., court, hotel. Barker. 1617 Wilshire.

RENTALS

WANTED—
To Rent
Miscellaneous

WANTED—House to rent, fur. or unfur. Call FERNANDO D. WOOD CO., 2882 W. Pico at Ardmore. EM. 1000.

Rooms —19-B

YOUNG MARRIED COUPLE, no children, excellent references would like to rent mansion or large upper part of rent. Phone [illegible]

WANTED TO RENT
Furnished or unfurnished house from $100 to $500 per mo. Must be reasonable. TE. 1482.

WILL rent most 1 or 2-rm. unfurn. rooms. Wilshire, between Normandie and Hobart. Box 1, Times Office.

ROOMS, garage. Yard, west side, responsible adults. Ph. 5891166.

ANNOUNCEMENT

The following subdivisions of Rental Columns will enable Times readers to more quickly locate the class of rooms they desire to rent:

West and Northwest
Between Wilshire Blvd. and Santa Monica Blvd.

South and Southwest
Including all west of Main street and all sections north of Jefferson street—West Adams, Pico Heights, Vermont Square, Manual Arts, Exposition Park, Goodyear district, etc.

East and Southeast
Including all east of Main street south of Mission Road—Boyle Heights, Maravilla, Lincoln Heights, Garvanza, Glassell Park, Highlander Drive.

TO LET—ROOMS—
Furnished, Etc.
West and Northwest —21-A

FOR self enjoy living at CASTLE GARDEN FAMILY HOTEL; close to Hollywood, Beverly Hills; elevator, real home cooking, reasonable rates. 1901 N. Orange Dr., at Franklin. GR. 1700.

A welcome who appreciates home, where heat, privy bath, Nr. Wilshire. 816 S. Wilton Pl. DU. 1956.

FLORIDA apts. front living-room, suitable for a quiet business person. Reasonable. 1018 W. 24TH PL. 4548.

WESTLAKE dist., lovely lg. rm., 2 or car. 512 S. Fairview. Ap. 3, 4:30 p.m. Use of kitchen or for breakfast.

FOR gentleman in quiet home, nicely furnished, newly decorated, new furniture. $25. 1921 La Salle. HU. 2966.

LOGE, sunny rms., with light housekeeping privileges or will share home with business people. Call even. 1112 Victoria. WH. 1560.

SUNNY rm. in owner's lovely home in magnificent blvd. 20 minutes from Hollywood. Reasonable. 44 & 44.50. CON. bath above, or will share dn. If W. cars 8 blks. 1 FRANCIS BLVD. W. of Vermont. Phone 1-2 to 5 p.m. NO. 5181.

ATTRACTIVE sunny front room, suitable for 2, with kitchenette, $40. 1 block south of Wilshire. 1 block west of Vermont. 1044 S. Occidental. DU. 1227.

sunny rm., dressing rm. connecting, water for 2, excellent home cooking. 1644 S. Hobart. Fl. 2273.

LOGE, sunny rm., suitable for 2, all conv. of your home, reasonable. 1 block to Wilshire. 1244 S. Hobart. DU. 1146.

LARGE sunny front room, suitable for 2, with kitchenette, $40. 1 block south of Wilshire. 1 block west of Vermont. 1044 S. Occidental. DU. 1227.

LARGE,

TO LET—HOUSES—
Furnished
Southwest —35-B

[illegible]

6-RM. mod., attr., quiet, shrubs, fish pond, gar. Call 435 W. 50th st.
6-ROOM strictly modern bungalow, nr. Manual Arts School. 1224 41st Pl.
[illegible]

East and Southeast —35-C
5-RM. house in rear, $35. Gar., if desired. Inquire 814 N. EVERGREEN

North and Northeast —35-F
5-RM. mod. stucco bung., gar., $40. Nr. schools, stores, etc. AL. 2147.
[illegible]

TO LET—BEACH—
Resort, Mountain Property —36
PHONE YOUR WANT-ADS TO THE TIMES. NO CREDIT ARRANGEMENT NECESSARY. COURTEOUS EXPERIENCED AD-TAKERS DAY AND NIGHT WILL HELP YOU WITH YOUR COPY IF DESIRED. MEtropolitan 0700.
WRITE to "Long Beach Tent City" for price list. Housekeeping tents on beach. Also flats, cottages & apmts.

TO LET—FOR BUSINESS—
Miscellaneous —37
60x150 ft. new garage, 150 ft. N. of Hollywood Blvd. Best business section. HO. 9061. MR. BROWN.
RENT or le. Gar. with some equip. 3101 So. San Gabriel Blvd.
AUDITORIUM, suitable dances, meetings, etc. 1137 S. HOPE. WE. 5636

Stores, Shops, Lofts —37-H

STORE ROOM

STORE ROOM

STORE ROOM

AT

219 W. FIRST ST.

Call Times Credit Dept.

CHOICE of two stores in fast growing community. [illegible] McMICKENS REALTY SERVICE 1206 Baldwin ave., Arcadia.

Market-Grocery Space
WESTERN & VERNON
Wonderful opportunity to secure good location at a very low rental. [illegible]

[illegible]

Offices and Desk Space —37-J
[illegible]

FINE LIGHT OFFICES, $20 UP
LANKERSHIM BLDG.
S.E. Corner 3rd & Spring sts.
SAN FERNANDO BLDG.
S. E. Corner 4th and Main sts.
Call at office either bldg. or Phone F. C. WOOD, TUcker 1833.

LARGE light office furnished or unf. in a completely outfitted mod. suite. [illegible] 611 FINANCIAL CENTER BLDG.

FOR LEASE — VERY DESIRABLE OFFICES ON LARGE LOBBY OR FACING STREET, ON SECOND FLOOR. REASONABLE RENT. PH. TR. 1181. ASK FOR MR. AYRES.

[illegible]

FOR LEASE — Entire second floor Builders' Exchange Building, thirty-seven hundred square feet. Rent very reasonable. Phone TUcker 3650 for particulars, or call and look it over.

OFFICE FURNITURE
For rent, any amount. Rent applies on purchase. Easy terms. 211 W. 2.

FOR RENT—A FEW GOOD OFFICES FOR IMMEDIATE OCCUPANCY. APPLY ROOM 404, SOUTHWEST BLDG., 130 S. BROADWAY.

[illegible]

DELTA BUILDING, outside offices, single and en suite. [illegible]

[illegible]

Industrial and Business Pty.—37-K
BRICK bldg. 50x100 & off., light mfg. Storage. [illegible]
BUILDING 40x110, nice front. [illegible]
[illegible]

TO LET—FOR BUSINESS—
Miscellaneous —37
Industrial and Business Pty.—37-K
NEW daylight car-height brick building on spur. 12,000 sq. ft. Will divide. Near 7th and Santa Fe. CENTRAL REALTY COMPANY VA. 1212. 1208 Loew's State Bldg.
FOR lease, $150 mo. Lowest rent in district. 50x75. Beautiful front. WALLACE, 416 W. 8th. Rm. 1300-7 Realtors. TRinity 6818.
[illegible] 1147 Glendale Blvd. Owner there Sunday, or phone AX. 1876.

TO LET—MISCELLANEOUS
Suburban, Country, Etc. —38
10 ACRES on blvd., plenty water, information, 930 Palm ave., S. Pasa.
RENT or lease roadhouse, living room. 3101 So. San Gabriel Blvd.

Poultry and Rabbit Ranches—38-A
FOR lease, 5-acre fully equipt chicken ranch. Option to buy. Will trade. Laying cap. $7500. Brooder 3000. Write Box 35, Norco, Calif.
ACRE chicken ranch for lease in San Gabriel, 5-rm. house & equipment, by owner. 2335 S. HOOVER.

Farms, Ranching Lands—38-B
FOR RENT—My 180-acre ranch in Riverside county for three years. 15 acres trees, balance dry farming, rent practically free to the right man. Charles O. Nourse, 620 Citizens' National Bank Bldg.

TO LET—FLATS, HOUSES
Apts. Furniture For Sale —39
[illegible]

MISCELLANEOUS

FURNITURE—HOUSEHOLD
GOODS, Sale, Exchange —39
Washington Furniture
WHERE THE BEST COSTS LESS
[illegible]
ALSO BE SURE AND SEE OUR
4-Rm. Outfit, $119
Which includes—5-pc. Dining Set, 4-pc. Bedroom Set, any color, 4-pc. Library Set, High Oven Range, white splash. THIS IS ALL NEW FURNITURE. YOUR CREDIT IS GOOD
WASHINGTON
FURNITURE CO.
1806 S. MAIN ST.
OPEN EVENINGS

3 DAYS LEFT
Your opportunity to buy furniture at your own price is gone. There is still plenty to select from this stock of high and medium grade furniture and rugs. No reasonable offer will be refused. Must vacate by December 1st. LOS FELIZ FURNITURE CO. GR. 6488. 5516 Hollywood Blvd., near Western.

[illegible]

TOUR CREDIT IS GOOD AT ROCK-BOTTOM PRICES STAR FURNITURE CO. [illegible]

[illegible]

Furniture, Household Goods at Auction —39-A
Auction Thurs. 10 A.M.
1426-27 W. 24TH ST., NR. VERMT
The complete high grade furnishings, oriental, Chinese, Anglo-Persian and French Wilton rugs removed from 15 homes, mohair & vels. liv. rm. sets, beaut. wal. & mahog. comp. din. & bedrm. sets, lamps, odd pcs. porcelain & enamel ranges, also lot of med. priced furn., bedding, linen, etc. Come prepared to buy. Big all-day sale.
A. N. ABELL, Auct.

AUCTION FRIDAY 10 A.M.
[illegible]

AUCTION
at 4560 S. MAIN ST. Every Friday beginning at 9:30 a.m. Everything for your home, hotel, apartment.
COL. C. F. CALHOUN CO. Auctioneers, Inc. AX. 3839.

Auction Thursday, 10 a.m.
3570 S. WESTERN AVE.
Houseful of furnishings, all descriptions, incl. pianos, o'stuff. bedrm. & din. rm. sets. Lamps, mirrors, etc. J. P. Joyce, Auctioneer. VE. 4467.

FURNITURE—HOUSEHOLD
GOODS—Wanted —39-B
NEED FURNITURE AT ONCE
Call VE. 4467 or RO. 6566
[illegible]

FURNITURE—HOUSEHOLD
GOODS—Wanted —39-B
WE are the only firm paying 15% to 25% more for your furniture.
CALL HU. 0260
Eves. & Sunday, UN. 2681
THE Barak Auction Hs. has always paid highest cash for furn., rugs, pianos, office & rest. equipment.
Call HU. 6149
MORE money than anybody.
CALL HU. 3143
Security Auction Hse. Ev. CH.4804
WANTED—Today, furn., piano, rugs, liv., din. & bedrm. sets, range, refrig. or comp. outfit. Abel. BE. 3052 OR 8663.
I NEED FURNITURE BADLY
HUmboldt 5011
Cash—HU. 4517—Cash
Removed at your convenience.
WANTED—At once, furniture, rugs, linens, dishes, etc., complete home. Mrs. Nash. EM. 0126; eve. WE.3491
CASH YOUR FURNITURE WITH US. BIG BUYERS. TOP PRICES. CALHOUN, AX. 3838.
I NEED FURNITURE BADLY.
HUmbolt 0198.
WILL pay spot cash for furn., any amount. Ph. VE. 4467, RO. 6566.
WANT furnishings for 15-unit court. Pay cash. BE. 7928.
YOUNG couple des. to purchase furniture, pay cash. EM. 0344.
OUT OF TOWN BUYER WANTS Furn., rugs & piano. Call DR. 8387

SEWING MACHINES—
Sale, Exchange, Wanted —39-C
SINGER and WHITE sewing machines rented $1.50 month. Sold on easy payments, $1 week. Drophead machines, $9.50 and up. Electrics, $24.50 and up. Machines repaired, $1 and up. NEW METHOD S. M. CO., 114 W. 9th St. TR. 0061.
SINGER sewing machines rented, repaired and sold on easy payments. SINGERS SEWING MACHINE CO., 1156 W. Wash. BE. 3844. Open eve.
BIGGEST bargain, electric. [illegible]
SEW. Mch. sold & rented, $2 & $3 mo. N. W. Fisher, 944 S. Bdy. TU.5605

MUSICAL INSTRUMENTS—
Sale and Exchange —31
MISS HELEN HAS REAL BARGAINS IN FINE PIANOS
Miss Helen talks: "Folks, I have real bargains in fine pianos, baby grands, dear dainty little bungalow pianos, players and reproducing pianos, some new, some used, but all guaranteed. Prices start at $17 on uprights, $140 on players and $260 on baby grands. Pay as little as $5 down and $1 per week. This big 10-story storage warehouse has over 1000 beautiful pianos. Rent if you prefer and let all rent apply on buy later. LINCOLN PIANO STORAGE CO., 900 N. Spring st. at Alpine st. Ph. ME. 1441. Take M, W or 3 car, off at Alpine. Walk one block east.
[illegible]
MARTIN MUSIC CO.
[illegible]

STEINWAY living room grand, brown mahogany case, practically new. WESTLAKE BRANCH BIRKEL MUSIC CO. 2402 West 7th.
[illegible]

THE MAY CO.
[illegible]

[illegible]

For Rent —31A
CHRISTMAS SUGGESTION, give the kiddies music lessons. LET US LOAN YOU A FINE PLAYER PIANO. Responsible people contemplating a later purchase can get immediate use of a fine player piano by buying 12 music rolls at the standard advertised price. Apply STARR PIANO CO., 630 S. Hill.

Musical Instr. Wanted —31W
SPOT CASH FOR YOUR PIANO. TR. 7361. EASTERN OUTFITTING CO.
WILL pay cash for upright or grand piano. EM. 0174.
IRISH harp, must be cheap for cash. Address B, box 195, Times Office.
WILL pay cash for upright or grand piano. EM. 0174.

RADIO EQUIPMENT—
Sale, Exchange Etc. —37
RENT a radio—hear the great programs planned for this winter. Only standard merchandise offered at PLATT, 620 S. Broadway. Open every night till 9. TRinity 5171.
ALL ELECTRIC $69.75
[illegible]

RADIO EQUIPMENT—
Sale, Exchange Etc. —37
ALL Baker & Fitzgerald, Inc.'s radios operate from light socket and are sold absolutely complete. Priced from $42.50 up. Quality sets to suit any home and pocket. Factory to you, only one profit. One year guarantee on all models. Three years ago we originated above guarantee. Open evenings until 9:30. Sunday 2 to 5—7 la 2, 4th av. & 54th st. VE. 4194.
RADIOLA
Operating 5 tubes from light socket. NO BATTERIES REQUIRED. Installed $69.50—10 mos. to pay. SO. CALIF. RADIO CO. Pico at Hoover. Open eves. BE.7431
BEFORE buying elsewhere see the genuine Weber all-electric radio $630. 5. Broadway. AX. 6551.
RADIO—Money to loan on radios, or will buy any make. 225 S. MAIN.
FOR sale, 4-tube Radiola complete. 1433 N. Berendo. Ph. 596523.

MACHINERY, ALL KINDS—
Sale and Exchange —32
PIPE PIPE
[illegible]
Many other sizes of pipe and casing to select from, also valves and fittings. Write, phone or call Adams Pipe Works, 2025 Bay St. TU. 4361. All mail inquiries promptly answered.

S. B. U. WEEKLY
SPECIAL
SERVICED LIKE NEW ONE CRESCENT 36" BAND SAW, BELT DRIVE, 2 SAWS
PRICE $299
Smith-Booth-Usher Co.
228 Central ave. TR. 6011.

AUCTION SALE
The entire complete outfit of a garage. Air compressor and valve grinder, hoist, jacks, oil cans, Electrical goods, Battery parts, Gilfillan parts, Auto paints & accessories will be sold Thursday, Dec. 1, 1927, at 10:30 a.m. at 842 S. Los Angeles st., 1st floor, by MICHAEL M. WEISS, Auctioneer. Also work benches, tables, showcases, typewriter, check protector, etc.

PIPE PIPE PIPE
NEW STANDARD BLACK PIPE
[illegible]
WE CARRY ALL OTHER SIZES PIPE, FITTINGS & VALVES
SANTA FE PIPE & SUPPLY CO.
2451 E. 15th st., or. Santa Fe ave. Telephone TRinity 5091.

"METER MEANS MACHINERY"
Machine Tools
"PEXTO" Punch Presses, Shears, Tinners Tools and Sheet & Plate-Working Machinery. U.S.L. Arc Welders
METER MACHINERY CO.
1939 Santa Fe Ave. VA. 2703

[illegible]

Machinery Wanted —32W
[illegible]

MISCELLANEOUS—
For Sale —33
Easy Elect. Washer $69
Copper tub. Metal wringer, guaranteed. Terms liberal. Other reconditioned standard makes to choose from. Open evenings. 718 S. FIGUEROA ST.
BUTCHERS' SUPPLIES!
Refrigerators, display cases, meat blocks, cutting tables, etc. SOUTHWESTERN BUTCHERS' SUPPLY CO., 810 E. 7TH ST.
FOR SALE—Theater chairs, 500 good used, full spring upholstered chairs offered for quick sale by CALIFORNIA THEATER CO., Santa Barbara, Calif.
[illegible]

BEST AWNINGS—GET OUR PRICES. MacDONALD'S AWNING FACTORY 1520 MARSDEN ST. OL. 6565
[illegible]

Elec. Range $50. WH.7637
[illegible]

Office, Store Equipment —33-A
SHOWCASES, SODA FOUNTAINS FIXTURES, OFFICE PARTITIONS. Immense stock. Priced right. WEBER SHOWCASE & FIXT. CO 516-520 S. Los Angeles st. Phone HU. 0460

FIXTURES
NEW OR USED CASH OR TERMS
L. A. Store Fixture Co.
[illegible]
STORE FIXTURES, SHOW CASES, soda fountains, restaurant outfits. We outfit complete. E.Z. TERMS. OPEN SATURDAY AFTERNOONS. Western Showcase & Fixture Co. 517-19 EAST 9TH ST.

Repossessed, Reconditioned
OFFICE FURNITURE
JOSEPH E. BELLUE
621 S. Spring st. 4th floor. VA.5806
CASH REGISTERS, 50 new cash registers to be sold at mfgrs. cost. Every reg. guar. MEAT CHOPPER, elec. 10 new Coles & Universal meat choppers at cost. 227 E. 9th st. TU.7289

FOR RENT
Office furniture, complete outfits or single pieces. Rent applies on purchase. EASY TERMS. 211 W. 2nd.
FOR sale, complete office equipment, including desks & typewriter, adding machine, etc. Call immediately at Room 904 Hollingsworth Bldg. and make offer.

Desks and Files, Used
ALL MAKES AND SIZES
HALSTEAD & VEAZEY
1326 SO. MAIN. WE. 2285

Restaurant Equipment
We outfit complete, lowest prices in town. Cash or terms. Gottschar & Edelstein, 118 S. Spring. TU. 2472.
RESTAURANT fixtures. Butcher fixtures, grocery fixtures, all kinds of showcases & fixtures for any kind of store. Pacific Showcase & Fixture Co. 412 E. 9TH. TU. 6510.
FIXTURES AND EQUIPMENT FOR EVERY BUSINESS. BANKRUPT PRICES. J. J. SUGARMAN CO. 220 SO. LOS ANGELES ST. MU. 5117
[illegible]

MISCELLANEOUS—
For Sale
Office, Store Equipment —33-A
Used Office Equipment
BIG NEW COLLECTION
USED OFFICE FURNITURE OF EVERY TYPE. USED DESKS, CHAIRS, TABLES, FILING CABINETS AND THE LIKE.
Amazingly Low Prices
NEW PRICES AND A GOOD COLLECTION—AT SPECIAL NEW LOW PRICES. LIBERAL CREDIT TERMS
BARKER BROS.
Used Office Equipment Store Temporary Location
733 S. SPRING ST.

DESKS SAFES
CHAIRS, FILES
ENTIRE BUILDING
COMPLETE OFFICE EQUIPMENT NEW AND USED
EXCHANGES TERMS
SOUTHERN CALIFORNIA SAFE CO.
400 S. Los Angeles St.
MILLER DESK & SAFE CO. TU.1434 ON 2ND ST. 219 W. 2ND ST.
FOR DESKS & SAFES
[illegible]

Typewriters and Supplies, Adding Machines —33-D
[illegible]

Clothing, Furs, Etc. —33-D
[illegible]

Jewelry, Diamonds —33-E
[illegible]

Cameras, Supplies —33-H
[illegible]

Lumber, Bldg. Materials—33-K
LUMBER BARGAINS
[illegible]

Houses, Bldgs. to be Moved—33-V
[illegible]

BOATS, YACHTS, ETC.—
Sale, Exchange, Etc. —38
ELCO CRUISERS CHRIS CRAFT
[illegible]
WANT someone with a good live bait boat to go into an incorporated fishing barge and live bait boat company, end of Lick Pier, Ocean Park. J. H. WHITE.

WANTED—
Miscellaneous —34
BOOKS BOUGHT
Complete libraries or small lots. Wanted especially sets of Harvard Classics, Book of Knowledge, Compton's Encyclopaedia & other good sets. Buyer will call. SATTR BOOK SHOP. 1647 Hudson ave. Hollywood. GL. 5647.
BOOKS BOUGHT
HOLMES BOOK CO.
814 WEST 6TH ST.
TEL. TR. 2285
PHONE YOUR WANT-ADS TO THE TIMES. NO CREDIT ARRANGEMENT NECESSARY. COURTEOUS EXPERIENCED AD-TAKERS DAY AND NIGHT WILL HELP YOU WITH YOUR COPY IF DESIRED. MEtropolitan 0700.
BOOKS BOUGHT
Buyer calls. Rogers Book Shop. 617 W. 6th st. VA.9906.
WANTED — USED OFFICE FURN. CALL HALSTEAD. WE. 2285.
[illegible]

Clothing, Furs, Discarded—34-A
HIGHEST prices paid for men's and ladies' used clothing, men's suits, single coats, trousers, shoes & hats, ladies' dresses, coats, etc. Phone Hollywood 0787.
MEN'S USED CLOTHING WANTED. O'COATS & TUXEDOS. Highest prices; also Tuxedo suits for rent. Levine, 717 W. 6th st. MU. 1725.
FOR MEN'S USED CLOTHING WE PAY THE HIGHEST PRICES. WE CALL ANYWH., ANY TIME. OHIO MISFIT. MET. 8433.
HOLLYWOOD CLOTHING CO. PAYS HIGHER FOR USED CLOTHING. MUtual 9821. 1257 SUNSET BLVD.
LADY will buy good used garments, furs, men's suits. Ph. BE. 6550

Diamonds, Jewelry —34-B
WILL PAY SPOT CASH, HIGHEST PRICES, FOR DIAMONDS, WATCHES, JEWELRY, OLD GOLD & PLATINUM. NONE TOO LARGE OR TOO SMALL. A. RISKIN, 412 Loew's State Bldg., 7th and Bdwy.
WANTED FOR CASH
Diamonds and Jewelry.
M. WEINSTEIN
601 Title Guarantee Bldg. 5th and Broadway.
WANTED — Diamonds, pearls, gold, silverware and other valuables. Top prices paid.
MARKWELL & CO.
Suite 302 Citizens' Natl. Bank Bldg. Cor. 5th & Spring. MU. 4249
DIAMONDS WANTED
[illegible]

TRADES—SWAPS

SWAPS—
All Sorts —36
ACRES, $1800 equity in 3 Romola acres. Want auto. GA. 9601.

SWAPS—
All Sorts —36
ACRES 5¼, A-1 winter tomato & avocado land at San Diego. Sacrifice for Los Angeles or Orange County. Easy terms. See owner quick at 6550 Alhambra ave.
AUTO, Willis Ste. Claire sedan. Want mtg. or T. D. Glen. 1748.
AUTO, spec. built body on Pierce for traveling. Clear lot. HO. 6737
BUNGALOW, new Spanish 7-rm., 2 baths, unit shat. nr. Carthay Circle. Leased $100 mo. Want clear lot. Jenkins 8001 Santa Monica Blvd. HE. 9298. HE. 9609.
DENTAL work ex. small auto, or sign painting. Phone HU. 8358.
DIAMONDS, auto, what will give you possession of 1 of finest homes in Westwood. Hawkins, TU. 4005.
DIAMOND wanted, exchange income for life. Evans, 852 S. Alvarado.
DRUG Co. stock $1200 and cash for lot or T.D. TU. 1429. OX. 4774.
EQUITY $200 in 1927 Oakland coach, trade for closed Chevrolet later than 1924 model. If car is late model will pay difference. Write Box 294, Van Nuys, Cal.
EQUITY, $970 in good west side lot for car, diamond or ? WA. 3504
EQUITY in 4-rm. house for furniture or what? 5535 York. GA. 6094.
EQUITY 5-rm. bungalow, North Hollywood, for what? WE. 3946.
FURNITURE & LEASE
18 rms., 4 baths, auto. heater. Rent $90 3-yr. lease, income $260 & own apt. Have larger place, 36 rms. Must sell one. Take good car on trade. MU. 6485.

HOTEL SACRIFICE
50 rooms. Best in Venice. Newly furnished & decorated. 611 Windward, Venice. Ph. 67425.
LOT North Hollywood, choice location. Will sell $600 equity for $250 cash or trade for $100 cash and ? Ph. owner, OR. 6977.
LOT, N. Hollywood, eq. $885, bal. $600. Want piano or ? Owner. GL. 2284.
LOTS, 2, Clear Lake, for late Ford coupe. Will assume. DR. 8916.
LOT & two, 1-4-A. fine loc. bis eq. Want music instruments. DE. 9465
PAINTG., decor. Your hse. for auto or what with part cash? YO. 7200.
TRUST Deed for 1 or 2 lots in S. W. W. of Vermont. YO. 8986.
TRUST deed $1200 pay $25 mo. Some disc. & crd. for auto. DU. 2921.
TRADE FOR INCOME
One of the most attractive two-story Spanish, 4 bedrooms, 3 baths. North of Wilshire Blvd in Westwood Hills. Will trade for income in Hollywood or Wilshire district. Property clear. Will assume or pay difference in cash. Must be first-class income property. No others need submit. No phone information. If you have a first-class income property and want a beautiful home and some cash, better investigate this. Mr. Sandefer. OXford 1187. Evenings OXford 1346.
WILL TRADE
Large income lot (12,900 square ft.) ideal for 2 doubles or 2 private residences. Good view. North of Hollywood blvd. on Argyle st., for house in Westwood Hills. Phone Lane. GL. 5151. Evenings H.M. 81849 or H.M. 3227a.

$200 MONTH INCOME
[illegible]
WARD says this 6-rm. modern stucco home with double garage, tile bath and sink, etc., is a wonderful buy and will SWAP for acreage, vacant lots or WHAT HAVE YOU? 4049 GLASSELL AVE. AL. 1614.
[illegible]

TWO HOUSES ON 1 LOT
[illegible]

Dandy Stucco Bung.
Large lot & stucco gar. Take auto & cash, easy terms. Reid. 115 W. Jefferson. HU. 4726. Eves. AT.6273
[illegible]

[illegible]

AUTOMOBILES

AUTOMOBILES, ETC.—
Miscellaneous —40
Shrewd Buyers
Realize that it is sensible economy to buy a fine used car with a great deal of unused quality transportation rather than a cheaply constructed new car.
Why not take advantage of this unused transportation by purchasing a
Certified Studebaker
[illegible]
AND MANY OTHERS
PAUL G. HOFFMAN, INC.
1250 So. Figueroa. WE. 4361.

THE ONLY
M-A-D-D-U-X
USED CAR SALE
NOW GOING ON
REDUCTIONS AS HIGH AS
$500
UNDER ADVERTISED PRICES
These reductions are our inducement to you to buy NOW.
MADDUX
LINCOLN DEALER
3100 S. Figueroa. WE. 4111.
1059 S. Figueroa. WE. 4114.

$400 Lincoln $400
Do you buyers of medium priced cars realize that a down payment as low as $400 will buy a guaranteed LINCOLN?
Stephen S. Nerney
LINCOLN DEALER
1318 N. VINE ST. GL. 8174.

MARMON "8'S"
Convertible coupes, custom sedans, standard sedans, stan. coupes, phaetons. Absolutely brand new cars, never driven a mile. Fully equipped. Must sell. From $600 to over $1000 disc. Most trem. sacrifice ever heard of in L.A. Terms $385 to $485 dn. Only 5%, no other chgs. Accept your car in trade. 542 S. Fig'roa.
[illegible]
QUITTING AGENCY
Hudson, 10 cars, new, big discounts. 1-3 down, 12 months to pay. Sanford Newton, Ph. 1050 Pomona.

AUTOMOBILES, ETC.—
Miscellaneous —40
FORD
Clearance Sale
PRICES
Slashed
135
Fords to be sold at bargain prices to make room for trade-ins on the
NEW FORD
HURRY! HURRY!
All Types.
All Models.
NEARLY ALL CARS CARRY
30-Day Guarantee
Prices Range
From
$35 UP
Very Easy Terms.
Will Trade.
J. A. NADEAU CO.
Ford Bargain Center
Central and Slauson
OPEN EVENINGS & SUNDAYS.

A CLEAN SWEEP
AT BOZZANI'S!
December 1st To 7th
BOZZANI'S YEAR END
Clearance Sale
WILL AFFORD YOU THE OPPORTUNITY TO PURCHASE A FINE RECONDITIONED USED CAR
At Tremendous Saving!!
JUST 143 GUARANTEED USED CARS WILL GO ON SALE DECEMBER 1ST.
AND DON'T FORGET FOLKS THE PRICES HAVE BEEN REDUCED AS MUCH AS
50 Cents On The Dollar
21 different makes of cars to select from!!
Priced $100 To $2500!!
Cadillacs, Buicks, Studebakers, Dodges, Willys-Knights, Whippets, Dianas, Marmons, Chevrolets, Stars, Fords, etc.
LET US PROVE TO YOU THAT WE HAVE THE
Best Bargains In Town!!
Why not bring in your old car and trade it on one of BOZZANI'S RECONDITIONED USED CARS.
RIGHT NOW!! WE CAN GIVE YOU THE BEST DEAL OF YOUR LIFETIME
December 1st To 7th
PAY US A VISIT! BE CONVINCED
BOZZANI MOTORS
637 N. Broadway
OPEN SUNDAYS AND EVENINGS

IF
YOU HAVE
$100 OR $1000
YOU CAN GET THE EXACT CAR YOU NEED FROM
DON LEE'S
Dependable used car stock. Here you buy finer transportation at no greater cost.
LIBERAL G.M.A.C. TERMS.
DON LEE
1076 W. 7TH. DU. 1180.
Figueroa and Pico. WE. 3895.

REPOSSESSED AUTOMOBILES, late models, will be sold by finance co. for balance due on contracts; pay delinquencies and assume monthly payments. 634 W. Ninth st.
QUITTING AGENCY
Essex, 10 cars, new, big discounts. 1-3 down, 12 months to pay. Sanford Newton, Ph. 1050 Pomona.
[illegible]

Touring Cars for Sale —40-A
[illegible]
FORD TOURING '26
$30 down, $32.14 mo. Guaranteed.
DUNHAM for FORDS
Ford Dealer, 122 E. Washington st.
[illegible]

Stude. 26 Tr. $875 Big
6 7-pass. Finish and upholstery like new. Splendid mechanically, excellent tires, many extras. This is an unusual bargain. Easy terms. Will trade. 1132 S. FIGUEROA.

Studebaker 25 Tour.
Duplex top, new tires, excellent mechanically. Only $565. Terms. ALBERTSON MOTOR COMPANY 1534 S. Figueroa. Open eves.-Sun.
[illegible]
DON'T buy a car, new or used, until you come to 542 S. FIGUEROA

Roadsters for Sale —40-B
[illegible]

AUTOMOBILES, ETC.—
Miscellaneous
Roadsters for Sale —40-B
Buick 1926 Road.
Master 6, Gold Seal. Rumble seat. Sport finish, new tires. $1325. HOWARD AUTOMOBILE CO. 1387 So. Figueroa. WE. 6012.
Buick M. 6 Spt. Rd. '26
$345 dn. Bal. 18 mo. Rumble seat. NEW CAR GUARANTEE. KELLEY KAR CO. 1824 S. Figueroa
[illegible]
W. P. HERBERT CO.
1702 S. Figueroa. WE. 4938.
[illegible]
FORD ROADSTER '26
$100 down, $31.95 mo. Guaranteed.
DUNHAM for FORDS
Ford Dealer, 122 E. Washington st.
Ford 1923 Road.
$125
Rebuilt and refinished. Terms. HOWARD AUTOMOBILE CO. 1313 S. Main. WE. 2384.
[illegible]

Sport Cars —40½
[illegible]

MARMON "8'S"
[illegible]

Coupes for Sale —40-C
[illegible]

Buick Std. Coupe. '26
[illegible]

CAD. SPT. COUPE '27
[illegible]

Chrysler 70 Coupe
ONLY $835
Like new. E.Z. Terms. HOWARD AUTOMOBILE CO. 1020 S. Figueroa. WE. 6461.

Chrysler "50" Coupe
Fine original finish, fully equipped. $635. Easy G.M.A.C. terms. HOWARD AUTOMOBILE CO. 1020 S. Figueroa. WE. 6461.
[illegible]

Ford Clean Up Sale
We need the room now. All cars to be sold this week, regardless of cost. PRICES SLASHED. HURRY! HURRY! Terms. Fahy for Fords. 827 S. Figueroa.
FORD COUPE '27
$150 down, $31.09 mo. Guar. Also demo. coupe like new. Lib. disct.
DUNHAM for FORDS
Ford Dlr., 122 E. Washington st.
[illegible]

FRANKLIN COUPE, '26
Brand new balloons. Owl light and other extras. Like new. $600 down. Lynn C. Buxton, 1636 S. Figueroa.
[illegible]
HUPMOBILE 6 COUPE
Nearly new tires like brand new car. Driven very little. Sacrifice $1575. Terms or trade smaller car. 1311 NO. VINE ST.

AUTOMOBILES, ETC.—
Miscellaneous
Coupes for Sale
HUPMOBILE 6 COUPE [illegible]
$285——DOWN
[illegible]
Hup. Coupe, '27, $245
[illegible]
DODGE 1926 SEDAN
[illegible]
$525——TERMS
[illegible]
Studebaker 27 Victoria
DICTATOR. $1185.
[illegible]

WE FINANCE
Our Own Contracts
NO BROKERAGE
[illegible]
Many Dollars Saved
NO THIRD PARTY
CHRYSLERS
[illegible]
OTHER MAKES
[illegible]
GREER-ROBBINS CO.
CHRYSLER DISTRIBUTOR
[illegible]
OPEN EVENINGS & SUNDAYS
DON'T buy a car, new or used, until you come to 542 S. FIGUEROA

Sedans for Sale
Aub. 8 Sed. '27 $345 Dn.
[illegible]
NEW CAR GUARANTEE
KELLEY KAR CO. 1824 S. Figueroa
[illegible]

Buick 1926 Brougham
[illegible]
HOWARD AUTOMOBILE CO.
Buick 1927 Sedan
[illegible]
Buick "6" 1924 Sedan
[illegible]
Buick 1926 Sedan
[illegible]
Buick 1925 Brougham
[illegible]
Buick 1925 Sedan
[illegible]
BUICK 1927 SEDAN
[illegible]

AUTOMOBILES, ETC.—
Miscellaneous
Sedans for Sale
[illegible]
Dodge 1926 Sedan
[illegible]
Dodge Sed. '27 $180 dn.
[illegible]
DODGE 1926 SEDAN
$525——TERMS
[illegible]
DUNHAM for FORDS
[illegible]
Lincoln Judkins Sedan
[illegible]
Lincoln Le Baron '27
[illegible]
Nash '26 Sedan, $825
[illegible]
Olds. "6" 1925 Sedan
[illegible]
Packard Six Sedan
[illegible]
Packard 6 Sedan '25
[illegible]
PIERCE-ARROW SEDAN
[illegible]
WM. E. BUSH, Inc.
[illegible]

AUTOMOBILES, ETC.—
Miscellaneous

Coupes for Sale —40-C

HUPMOBILE 4 COUPE, 1927.

$285——DOWN

Hup. Coupe, '27, $245 Dn.

NEW CAR GUARANTEE
KELLEY KAR CO.

Dodge 1926 Sedan

Dodge Sed. '27 $180 dn.

$225——TERMS

Studebaker 27 Victoria

DUNHAM for FORDS

WE FINANCE
Our Own Contracts
NO BROKERAGE

Many Dollars Saved
NO THIRD PARTY

CHRYSLERS

OTHER MAKES

GREER-ROBBINS CO.

Lincoln Judkins Sedan

Lincoln Le Baron '27

Aub. 8 Sed. '27 $345 Dn.

Buick 1926 Brougham

Buick 1927 Sedan

Buick "6" 1924 Sedan

Buick 1926 Sedan

Buick 1925 Brougham

Buick 1925 Sedan

BUICK 1927 SEDAN

'26 Sedan, $825

"6" 1925 Sedan

Packard Six Sedan

Packard 6 Sedan '25

PIERCE-ARROW SEDAN

W. E. BUSH, Inc.

AUTOMOBILES, ETC.—
Miscellaneous

Sedans for Sale —40-D

REO '24 sedan, $700. Terms. Mech. right. New paint. Extras. Reo Motors, 432 W. 12. WE. 6461.

REO '27 Flying Cloud brgm. $1590. Fully equipped. Guar. Terms. Reo Motors, 432 W. 12. WE. 6461.

STAR brougham 1926, perfect condition, like new, $490, terms or trade. 1626 S. FIGUEROA.

STUDE. SEDAN

EARLE C. ANTHONY, INC.

Coaches for Sale —40-E

Cad. Coach V63, $320 Dn.

NEW CAR GUARANTEE
KELLEY KAR CO.

Trucks, Delivery Cars —40-L

November Clearance Sale

Gotfredson Truck Corp.
Factory Branch 1235 E 9th

DUNHAM for FORDS

KLEIBER SALES CORP.

Federal Motor Truck Co.

Trailers —40-M

Trucks for Hire —40-N

Automobiles Wanted —40-P

Wanted Cars For Cash

WILL PAY CASH
FOR LATE MOD. ENCLOSED CAR

PETS—LIVE STOCK

HORSES, MULES, CATTLE—
Goats, Sale, Exch., Wanted, Etc.

Horses and Mules —42

POULTRY AND SUPPLIES—
Pigeons, Rabbits, Bees

Poultry and Supplies —44

POULTRY WANTED

POULTRY WANTED

Pigeons —44-A

Rabbits, Hares, Etc. —44-C

PETS AND SUPPLIES—
For Sale, Exchange, Wanted

Birds —46-A

Dogs —46-C

REAL ESTATE

HOUSES—
For Sale
Miscellaneous —50

Brand New
BUNGALOWS
De Luxe
Excellent Location
VERY FINEST
IN
Hancock Park

7 & 8-Rm. Model Homes
3 & 4 Bedrms. & 3 Baths

DESIGNED IN THE MOST ATTRACTIVE ENGLISH AND SPANISH TYPE OF ARCHITECTURE. If you are looking for a new home you should not fail to inspect this property. Positively every feature of practical design, finest quality construction and latest ideas in equipment, are combined with the most beautiful finish & interior decorations.

These Are Unusually
LARGE BUNGALOWS

EAST FRONT LOT 50x165

107 N. FULLER AVE.
116 S. POINSETTIA PL.
137 S. FULLER AVE.
117 S. MARTEL AVE.

Open for Inspection
OWNER, WA. 5311.

THE GIFT SUPREME
A Home of Your Own

SETTLING ESTATE

7 ROOMS, 3 BEDROOMS
STALL SHOWER AND PEMBROKE TUB

SPANISH RANCHO TYPE
7 ROOMS

New Windsor Square

JAMES J. DONAHUE
Wilshire and Western. DR. 4951.

WESTWOOD

YOUR CHANCE

ONLY $1350 CASH.

IF NOT, WHY NOT?

PHILLIPS & BEAM,
S.E. cor. 6th & Western, WA. 1171.

WESTWOOD

FOR SALE OR EXCHANGE

HOUSES—
For Sale
Miscellaneous —50

A CRAZY BUY
$16,500
Take Your Choice
FORECLOSED

The craziest buy in this city. Have 2 perfectly beautiful brand new 7 and 8-room homes on view lots, nearly half acre each. The land alone is nearly worth the price. Had to foreclose and complete these homes. Should sell for $27,500 each, in a highly restricted neighborh'd. Call HE. 3161

BEAUTIFUL FURNISHED HOME
IN HOLLYWOOD
ONLY $17,000

Owner's Sacrifice
413 No. Mansfield

OPEN TODAY.

I Have a Home De Luxe

TO CLOSE ESTATE

A Home Without Cash

ONLY $750 CASH AND $65 MO.

SAVE $1000 ON HOME

OWNER SACRIFICE

101 S. LUCERNE
OPEN FOR INSPECTION

The Frank Meline Co.

West and Northwest —50-A

Carthay Center Home

THE PERFECT HOME
$13,000

Wilshire Home—A Snap

New 7-rm. English Stucco

Your Dream Home

New 7-Rm. English Stucco

ONLY $3500—$300 DN.

ATTRACTIVE HOME

YOUR OWN TERMS

VETERANS ATTENTION

511 S. Lucerne, $36,500

HOUSES—
For Sale
West and Northwest —50-A

STARTLING OFFER

6450 Maryland Drive

THE SUREST SNAP
(EVER OFFERED)
$800 DN.—$95 M'THLY
(INCLUDES EVERYTHING)
$10,950
(WORTH $12,500)
7-ROOMS—2 BATHS
(WONDERFULLY FINISHED)
WILSHIRE—FAIRFAX
(A BEAUTIFUL SECTION)
ROBERT A. KLEIN & CO.
5601 Wilshire Blvd. OR. 1241.

SACRIFICE

AUCTION

De Luxe Spanish Home

$11,000
HANCOCK PARK DIST.

$30,000 CUT TO $18,000

A BARGAIN FOR YOU

WORTH $20,000

South and Southwest —50-B

$265 ONLY $265

VETERANS, NOTICE—

OWNER'S SACRIFICE

TWO HOUSES

BUNGALOW BARGAIN

East and Southeast —50-C

HOLLYWOOD—
For Sale, Exchange, Etc.

HOLLYWOOD—
For Sale, Exchange, Etc.

ATTENTION—Artists, writers or any one who desires an artistic home, in the Hollywood foothills, with a view that is unsurpassed; where you can rest & relax.

Hollywood's Best Buy

SPANISH PATIO APT.-HOUSE

CREDITORS' SALE

HOMESEEKERS ATTENTION

BUILDERS—INVESTORS

BEAUTIFUL HILLSIDE HOME
IN HOLLYWOODLAND

HOLLYWOOD BARGAIN

LOS FELIZ HOME

FORCED TO SELL

HOME AND INCOME

BEAUTIFUL ENGLISH HOME

AN IDEAL HOME

FOR SALE OR RENT

BEVERLY HILLS—
For Sale, Exchange, Etc.

$25,950
SPANISH VIEW HOME
9 ROOMS, NEW, 3 BATHS

EXCHANGE
BEAUTIFUL BEVERLY HOME

Below Building Cost

A STEAL
2 Story, 9 Rooms
5 BEDROOMS. 2 BATHS
No. Santa Monica Blvd. Exclusive home. Price reduced to
$25,000 Terms

A REAL BARGAIN

WALTER G. McCARTY CORP.

FOR RENT

ACRE ESTATE

Beverly Hills Bargain

229 So. Canon Dr.

BRAND NEW BARGAIN

TWO BEST BUYS

HOME OF QUALITY
601 N. BEDFORD DRIVE

BEVERLY HILLS—
For Sale, Exchange, Etc.

18-ROOM
ENGLISH MANSION
1012 ROXBURY DRIVE

SEE THIS PROPERTY
BUILT BY OWNER
$125,000
Call OXford 4439.
Or see hostess from 1 to 5.

$3,750 CASH
$125 MONTH—TOTAL CHARGES
CHARMING ENGLISH BUNG.

See ARTHUR M. KELLEY, with
The Frank Meline Co.
Exclusive Agents.

14-Rm. 2-Sty. Duplex

GLENDALE—
For Sale, Exchange, Etc.

TWO TILE BATHS
Electric Refrigeration
$7800—$1000 CASH

Glendale Realty Co.

Owner Leaving City
Says Sell Under Cost!

The Akers Realty Co.

INDUSTRIAL LOTS

L. H. Wilson, Realtor,

New Normandy French

2 BATHS, UNIT HEAT

SNAP THIS UP

Homes Buyers Attention

H. L. MILLER CO.
Real Estate, Insurance, Loans.
212 E. Broadway. Glendale.

BURBANK—
For Sale, Exchange, Etc.

PASADENA—
For Sale, Exchange, Etc.

ALHAMBRA—
For Sale, Exchange, Etc.

TWO NICE HOMES

SOUTH PASADENA—
For Sale, Exchange, Etc.

HIGHLAND PARK—
For Sale, Exchange, Etc.

RED HOT BARGAIN.

EAGLE ROCK—
For Sale, Exchange, Etc.

ACTUALLY
$10,000 below cost
$20,000—TERMS

HUNTINGTON PARK—
For Sale, Exchange, Etc.

SANTA MONICA—
For Sale, Exchange, Etc.

F. E. BUNDY.
Ocean ave. & Adelaide Drive.
Santa Monica. Phone 21182.

CITY LOTS AND LANDS—
For Sale —53

CITY LOTS AND LANDS—
For Sale —53

LOT FOR SALE

¾ block south of Washington on West View St., large 60 foot frontage; will sell for $4500 for quick sale.

Leonards Investment Co.
728 S. Spring

HOLLYWOOD

Hancock Park Corner
$31,000.
N.E. COR. 1ST & JUNE.
95x197.
ORIGINAL COST $34,900.
Call E. Robb. DU. 3000.

WESTWOOD WESTWOOD
WILSHIRE BLVD.
400 FT.

A Real Opportunity

LISTEN!
DO YOU WANT A LOT IN
VIEW PARK

CAN YOU VISUALIZE

ZONE LOT IN HOLLYWOOD

WILSHIRE BLVD.

Lease Business Lot

SMITH & SMITH

Unusual Pick Up

Unusual Pick Up

FORECLOSURE

LA BREA DOUBLE CORNER

THE BOSS SAYS SELL

ESTATES

VENICE BLVD.

CITRUS AVE., $4500

LOS FELIZ HILLS LOT

Ambassador Apt. Site

CITY LOTS AND LANDS—
For Sale —53
SPECIAL PRICE SPECIAL PRICE

EXCLUSIVE

Residence Corner
$3700

SACRIFICE
$200 PER ACRE

Wilshire Apt. Site

WESTWOOD HILLS

OPPORTUNITY OF A LIFETIME

$2500

BUILDERS ATTENTION

NORTH OF LOS FELIZ

Wilshire Fairfax Corner

INCOME

BUILDERS ATTENTION

APARTMENT, FLAT PTY.—
For Sale and Exchange

BUSINESS PROPERTY—
For Sale

58X120 CORNER

Opposite Civic Center

ENORMOUS PROFIT

JOSEPH R. SCHILLER

BEVERLY BLVD.

IS $40,000 CHEAP?

FLOWER STREET

Sunset Blvd. Frontage

BEVERLY BLVD.

RARE BUSINESS OPPORTUNITY

MELROSE BUSINESS LOT

VERMONT AVE. COR.

BUSINESS PROPERTY—For Sale —35

Corner Business Lot

Over 100-foot frontage on wide car-line artery and close to major intersection, where property is held at prices 6 to 8 times higher per front foot. If you honestly believe in Los Angeles and have around $16,000 in cash or clear property for exchange on which it can be borrowed, you will buy this corner now on a basis on which you cannot lose, and which should make fully 50% profit for you.

Let's "Talk It Over."

CLINCH & THURTLE

344 So. Western ave. DR. 2383.

ATTENTION!

99-year lease on large corner in heart of Hollywood. Will loan for all financing of limit height hotel or apt. building. Liberal terms. Present improvements will practically carry this proposition until you build. If you mean business call Mr. Grose, TR. 5144.

BRICK business block on Soto st., near Seventh, st. Price $80,000. Subject to $70,000. First Mortgage, 10 years, 6%.

HARRY GROSSMAN

224 Haas Bldg., 7th-Bdwy. TU. 3471

INVESTOR

Or speculator, 60x175 ft. on Hollywood Blvd., nr. Vine, $1800 a ft. Income $350, Courtesy to Agents. GR. 4971.

60 FT. lot, Santa Monica Blvd., near Vermont, $300 front ft. $700 foot improved. Call 1601 Van Ness.

FINE corner lot, South Main. Fully equipped service station. Excellent lease. OXY. 2442.

MUST sell in Vera lot bet. Beverly & 1st. $2000 under market. Need money. OR. 9401.

HOLLYWOOD'S choicest apt. site, 165 by 150, 1901 Argyle ave. GR. 2945.

66x140. Corner on Manchester near Western. $7500. $2500 cash. TR. 5126

INDUSTRIAL PROPERTY—For Sale and Exchange —36

Fine Industrial Site

OR RES. SITE SUBDIVISION

30 A., 12 ft. Hawthorne Blvd. 1200 ft. on P.E. Priced right for cash. Small trade or will syndicate. P. O. BOX 642, L.A.

INDUSTRIAL lot 130x260, nr. Western & Slauson. Take part in trade. Prichett, 6106 Western. WE. 31114

10 ACRES, Atlantic Blvd., S. P. & U. P. R.R. $6000 per. Maxie, Cole & Co. 640 S. Grand. TR. 6018.

INCOME PROPERTY—For Sale —37

AUCTION

2 P.M. Thursday, Dec. 1st.

SPANISH STUCCO DUPLEX

621 LA JOLLA

Located just south of Melrose, west of Fairfax, on a lot 40x133 with double garage, lawn, flowers and shrubbery. This duplex is strictly modern, five room units, tile baths with separate showers, ornamental fireplaces, elect. control heater, exceptionally desirable neighborhood. A home with income or fine rental property.

YOU MAKE THE PRICE

Ex. DWIGHT HAMMOND

Auctioneer. HOBy. 5715.

BARGAIN

977 N. Wilton Place

16 APARTMENTS, 12 AND 7s, 45 rooms. Income $11,280 annual. Situated in the heart of Hollywood, completely furnished. First mortgage $115,000, 5% straight for 7 years. $50000 cash will handle. Take back T.D. for 2 years on balance. Will take T.D. on down payment. Bldg. 11 yrs. old. Priced for quick sale. $47,000 NET. CALL OWNER.

MR. NUNNALLY. TR. 7234

MY LOSS YOUR GAIN

Bank appraised $18,000, Sac. $16,000. I must have property sold. Take advantage of my new, mod. to the minute, 12 large rm. duplex & 6 rm. home by labor for 21 years, own house, Rent, dist. adj. to Wellington Square. Hi ground. Close in to markets, grade & transp. 1 blk. to car. Call today at 2406 WEST BLVD. EM. 9018.

Rimpau Blvd. Duplex

LOT 50x150

10-room duplex, furnished in mahogany, tile baths, separate showers, bkfst. nook & REAL fireplace. Conditions & terms favorable for sale. Price reduced to $16,000, with $5000 cash. See Mr. Darrell.

KELLS & GRANT

Wilshire at Western. DU. 2000.

15% ON PRICE ASKED FIGUEROA INCOME

On Figueroa st. Close to 12th. NEW WOOD SHINGLE COURT. $14,000 full price. $2000 cash. NO MONTHLY PAYMENTS

Income $2100 annually. Act quick. Ex. 8301, S. FIGUEROA, 87.

21% NET ON TOTAL VALUE. $30,400 net annual income. 6-story & basement Class A new building. Garages in basement. Stores in front. Furnished apts. balance. Wilshire district. $100,000 cash, assume bal. 5%. $252,500.

Sacrifice on account of sickness. Confidential information by appointment only. 816 Rose Bldg.

8 BUNGALOWS

On 2 large lots, center Hollywood. Completely furnished. Income $460 mo. Sacrifice price $42,500. Easy terms. Owner, Crescent Heights Blvd., Hollywood. GR. 4445.

35% Net On Investment

New 16 apartment bldg. in Westlake dist. Near Rampart. Income $1440 per mo. Rock price, incl. new furniture $60,000; cash to handle $12,500. Owner, HAYES, WE. 1011.

Hancock Park Cor. Duplex

MAGNIFICENT ENGLISH TYPE

Beaut. grounds, 16 rms. 5 baths. Owner put back of sale. Will sell NOW FORCED TO SACRIFICE

Call at 312 N. La Brea ave.

PHONE YOUR WANT-ADS TO THE TIMES AND CREDIT ARRANGEMENT NECESSARY. COURTEOUS, EXPERIENCED AD-TAKERS. DAY AND NIGHT. WE'LL HELP YOU WITH YOUR COPY IF DESIRED. MEtropolitan 6700.

DUPLEX BARGAIN BY OWNER

New stucco on cor. lot, close in, N.W. Best construction, unit heat, 6 rms. each. Room to build on cor. Easily worth $16,000. Will take $13,000 with $3500 cash. Terms. TR. 8258. Eves. TR. 5417.

FOUR FLAT BARGAIN

$12,000—Just 2 blks. to Sunset. Fronts 2 streets. Beau. residential dist. Will take $4000 cash & $4000 trade. 2046 Ameno. DU. 2077.

$10,000 UNDER VALUE

12-rm. hse., lot 50x210, Alvarado nr. Pico, to close estate, sell $25,000. MR. LEARY, VA. 5315; WE. 2607.

CLOSE AN ESTATE

10-RM. FLAT BUILDING, FURNISHED. A BARGAIN. NEAR 9TH AND UNION AVE.

Mr. Grover, TR. 9451; HO. 4557.

10-RM. chic home, lovely large rms. This is the best buy in Hollyd. lot 50x145. Sacrifice $12,000. Terms. Peter Nolan Co., 324 W. Pico. WE. 8246; RI. 0598.

FOR INCOME PROPERTY THAT PAYS, 241 N. WESTERN AVE. H. C. CRAIG, Owner.

BUILDER REALTOR DESIGNER HO. 7117

MUST be sold. Large cor. in Wilshire section, nr. Western, 2 stucco, 4-flat bldgs. All rented. Less than one year old. $40,000. Terms. Wonderful income. Owner, DU. 9857.

APARTMENT site between HOLLYWOOD & SUNSET BLVDS. near La Brea. Present improvements, 17 units. Duplex.

IMPROVED business corner, special price for short time, 5701 Melrose ave. at Citrus. Phone 530038. Owner on premises this week.

BARGAIN—$9200, cash $3000, bal. terms, 2 3-rm. units mod., 2 gar. Inc. $1620. Echo Pk. car. Owner, DU. 1849.

WANT offer for 10-foot lot on Maple ave., between 10th and 11th. W. M. GARLAND & COMPANY. 9th and Spring sts.

IF you wish to buy real estate or you wish to sell real estate, if you are in need of money, see GEORGE M. SUNDAY, INC., 400 Lane Mtg. Bldg., 206 W. 6th st. TR. 9601.

BEAUT. new 4-unit stuc. court, each a set, dwelling, all cemented, cellar and gar. front pch. Planned for residence office. Ph. Dr. 4744.

SACRIFICE

9 rm. stucco dbl. $5500. $36 Hunter Dr. OX. 5707 eves.

APARTMENT site between Hollywood & Sunset Blvds. near La Brea. Present improvements, 13-rm. duplex. OX. 7443.

4-FLAT BLDG. Must be sold. Nr. Adams-La Salle. $13,000. $4000 cash. $110 mo. inc. BE. 2346. OX. 1674

HARGRAVE APARTMENT BLDG. 1200 N. ST. ANDREWS Pl., CALL C. A. Vanderburg, Jr. TR. 4261.

Dbl. Bungalow Sacrifice

$16,000. $7500 down. WH. 2412.

4-UNIT court, nr. Se cars, close in, inc. $127.50 mo. Owner, Ph. AX. 2458.

26-R. new stuc. flat, Hollv., clear. 1170 N. New Hampshire. $24,677.

16-R. mod. stuc. duplex, dbl. gar. 1787 Hanscom Dr. RO. 6479

$750 mo. income. 11-U. stucco auto ct. $16,000, full price. MI. 2852.

INCOME PROPERTY—For Sale —37

$2500 EQTY., N.W. Inc. lot, 50x137 -20 min. L. A. terminal. $7000 handles. Address H. box 347, Times Branch.

BARGAIN, nearly new 10-rm. duplex, Wilshire dist. $12,500, E.Z. terms. 1129 S. Highland ave. WH. 4797. No agents.

10-RM. dble., 928 North Van Ness, Hardwood fir. Rent $116. $16,500. Owner, 124 E. Harvard. WA. 7823.

FINE cor. home & apts., $14,750. Also dup., $8500, tms. Own., 2501 W. 24.

SUBURBAN PROPERTY—For Sale —38

PROPERTY WE ADVERTISE must be priced right. With 16 years' experience in Arcadia, we know values. Close-in improved acres, $2500. BUILDERS' SPECIAL, 5-acre double-deck corner, $7250 per. A couple of REAL BARGAINS in chicken ranches to submit; also boulevard home, pick-up at $6500. SCHWARZKOPF REALTY CO.

2630 Baldwin Avenue.

641 W. Huntington Blvd.

1 North Santa Anita avenue

ARCADIA SINCE 1910.

VIRGIN STRAWBERRY SOIL

Five acres best strawberry soil in Southern California, abundant cheap water, shipping facilities, four rail lines and trucking service, on paved street connecting with main State highway. Price $2500 per acre. Excellent loam with perfect drainage; 10 minutes from center of city of 40,000; 1 hour from Los Angeles. Real snap at $750 per acre and five years to pay. No trades. Address owner, P. O. Box 296, Times Branch.

SUBURBAN home of one or more liberal sized lots surplanted to producing oranges, walnuts and figs, a paying city convenience and all gas, reasonable water, electricity; close to good high and grammar schools and less than hour from L. A. There is an opportunity here for a few "Small Acres." Write or call for detailed information. Edw. G. Hart, Inc. 724 Van Nuys Bldg.

PICTURE CITY HEIGHTS

The Xmas Gift Supreme

EXTRA SPECIAL. No middleman's profits. Owner subdividing beautiful tract, finest loam soil, near Ventura Blvd., and big double-deck. Home sites with beautiful oaks, acres, estates. Reservations now at $500 per acre. Phone Va. 9160, eves. 1792. To see this wonderful property.

BUY this young producing avocado and citrus grove at La Habra Hts. and thereby become one of Orange A.'s choicest suburban districts and is steadily enhancing in value. Just a little above the city limit in best place and the price and terms are right. Edwin G. Hart, Inc. 724 Van Nuys Bldg.

A REAL poultry ranch, 1¼ acres fine sandy loam soil. 1000 15-mo. old hens, small house, gas, electricity. Paved streets, etc. Ample chance to get excellent location. Price only $3500, terms.

McMICKEN REALTY SERVICE. 1206 Baldwin ave. Arcadia.

SEE EDWIN G. HART, Inc., old established firm, for avocado or citrus lands. Choicest locations. Reasonably priced. Liberal terms. Detailed information at 724 Van Nuys Bldg. or Tel. TR. 4521.

FOR sale, my home in Montrose. Cal. 5 bedrooms, living room, sun parlor, fireplace, elect. control heater, exceptionally desirable neighborhood. A home with income or fine rental property.

YOU MAKE THE PRICE

Ex. DWIGHT HAMMOND

Auctioneer. HOBy. 5715.

BARGAIN

977 N. Wilton Place

16 APARTMENTS, 12 AND 7s, 45 rooms. Income $11,280 annual. Situated in the heart of Hollywood, completely furnished. First mortgage $115,000, 5% straight for 7 years. $50000 cash will handle. Take back T.D. for 2 years on balance. Will take T.D. on down payment. Bldg. 11 yrs. old. Priced for quick sale. $47,000 NET. CALL OWNER.

MR. NUNNALLY. TR. 7234

MY LOSS YOUR GAIN

Bank appraised $18,000, Sac. $16,000. I must have property sold. Take advantage of my new, mod. to the minute, 12 large rm. duplex & 6 rm. home by labor for 21 years, own house, Rent, dist. adj. to Wellington Square. Hi ground. Close in to markets, grade & transp. 1 blk. to car. Call today at 2406 WEST BLVD. EM. 9018.

Rimpau Blvd. Duplex

LOT 50x150

10-room duplex, furnished in mahogany, tile baths, separate showers, bkfst. nook & REAL fireplace. Conditions & terms favorable for sale. Price reduced to $16,000, with $5000 cash. See Mr. Darrell.

KELLS & GRANT

Wilshire at Western. DU. 2000.

15% ON PRICE ASKED FIGUEROA INCOME

On Figueroa st. Close to 12th. NEW WOOD SHINGLE COURT. $14,000 full price. $2000 cash. NO MONTHLY PAYMENTS

Income $2100 annually. Act quick. Ex. 8301, S. FIGUEROA, 87.

21% NET ON TOTAL VALUE. $30,400 net annual income. 6-story & basement Class A new building. Garages in basement. Stores in front. Furnished apts. balance. Wilshire district. $100,000 cash, assume bal. 5%. $252,500.

Sacrifice on account of sickness. Confidential information by appointment only. 816 Rose Bldg.

8 BUNGALOWS

On 2 large lots, center Hollywood. Completely furnished. Income $460 mo. Sacrifice price $42,500. Easy terms. Owner, Crescent Heights Blvd., Hollywood. GR. 4445.

35% Net On Investment

New 16 apartment bldg. in Westlake dist. Near Rampart. Income $1440 per mo. Rock price, incl. new furniture $60,000; cash to handle $12,500. Owner, HAYES, WE. 1011.

Hancock Park Cor. Duplex

MAGNIFICENT ENGLISH TYPE

Beaut. grounds, 16 rms. 5 baths. Owner put back of sale. Will sell NOW FORCED TO SACRIFICE

Call at 312 N. La Brea ave.

PHONE YOUR WANT-ADS TO THE TIMES AND CREDIT ARRANGEMENT NECESSARY. COURTEOUS, EXPERIENCED AD-TAKERS. DAY AND NIGHT. WE'LL HELP YOU WITH YOUR COPY IF DESIRED. MEtropolitan 6700.

DUPLEX BARGAIN BY OWNER

New stucco on cor. lot, close in, N.W. Best construction, unit heat, 6 rms. each. Room to build on cor. Easily worth $16,000. Will take $13,000 with $3500 cash. Terms. TR. 8258. Eves. TR. 5417.

FOUR FLAT BARGAIN

$12,000—Just 2 blks. to Sunset. Fronts 2 streets. Beau. residential dist. Will take $4000 cash & $4000 trade. 2046 Ameno. DU. 2077.

$10,000 UNDER VALUE

12-rm. hse., lot 50x210, Alvarado nr. Pico, to close estate, sell $25,000. MR. LEARY, VA. 5315; WE. 2607.

CLOSE AN ESTATE

10-RM. FLAT BUILDING, FURNISHED. A BARGAIN. NEAR 9TH AND UNION AVE.

Mr. Grover, TR. 9451; HO. 4557.

10-RM. chic home, lovely large rms. This is the best buy in Hollyd. lot 50x145. Sacrifice $12,000. Terms. Peter Nolan Co., 324 W. Pico. WE. 8246; RI. 0598.

FOR INCOME PROPERTY THAT PAYS, 241 N. WESTERN AVE. H. C. CRAIG, Owner.

BUILDER REALTOR DESIGNER HO. 7117

MUST be sold. Large cor. in Wilshire section, nr. Western, 2 stucco, 4-flat bldgs. All rented. Less than one year old. $40,000. Terms. Wonderful income. Owner, DU. 9857.

APARTMENT site between HOLLYWOOD & SUNSET BLVDS. near La Brea. Present improvements, 17 units. Duplex.

IMPROVED business corner, special price for short time, 5701 Melrose ave. at Citrus. Phone 530038. Owner on premises this week.

BARGAIN—$9200, cash $3000, bal. tms., 2 3-rm. units mod., 2 gar. Inc. $1620. Echo Pk. car. Owner, DU. 1849.

WANT offer for 10-foot lot on Maple ave., between 10th and 11th. W. M. GARLAND & COMPANY. 9th and Spring sts.

IF you wish to buy real estate or you wish to sell real estate, if you are in need of money, see GEORGE M. SUNDAY, INC., 400 Lane Mtg. Bldg., 206 W. 6th st. TR. 9601.

BEAUT. new 4-unit stuc. court, each a set, dwelling, all cemented, cellar and gar. front pch. Planned for residence office. Ph. Dr. 4744.

SACRIFICE

9 rm. stucco dbl. $5500. $36 Hunter Dr. OX. 5707 eves.

APARTMENT site between Hollywood & Sunset Blvds. near La Brea. Present improvements, 13-rm. duplex. OX. 7443.

4-FLAT BLDG. Must be sold. Nr. Adams-La Salle. $13,000. $4000 cash. $110 mo. inc. BE. 2346. OX. 1674

HARGRAVE APARTMENT BLDG. 1200 N. ST. ANDREWS Pl., CALL C. A. Vanderburg, Jr. TR. 4261.

Dbl. Bungalow Sacrifice

$16,000. $7500 down. WH. 2412.

4-UNIT court, nr. Se cars, close in, inc. $127.50 mo. Owner, Ph. AX. 2458.

26-R. new stuc. flat, Hollv., clear. 1170 N. New Hampshire. $24,677.

16-R. mod. stuc. duplex, dbl. gar. 1787 Hanscom Dr. RO. 6479

$750 mo. income. 11-U. stucco auto ct. $16,000, full price. MI. 2852.

POULTRY AND RABBIT—Ranches for Sale —39

DE LUXE

CHICKEN RANCH, 17 mi. from L. A. It's the finest thing U ever saw. The answer 2 your dream of a home beautiful. 4 rms., tile sink & roof. A-1 hardwd. floors, fireplace, hand-decorat. walls. 1 or 2 blks. to schl., cafe, P.O. & cars. Surrounded by country's famous groves & estates. Million $ view of mts. from roof garden. 1500 laying hens, breeding rabbits, turkeys & pigeons. Av'g. yrly. income about $4000, allowing you to enjoy life to the full. Price $17,400, $4500 down. Stocks, bonds or mtg. U have or a mtg. on your own property taken in part pymt. A. Harrington, Huntington Dr. & Foothill Blvd. Duarte, Ph. Black 324, Monrovia.

$22 Per Day Profit

This chicken ranch shows a net income now of between $22 & $25 per day, all new & up-to-date, in one of the best locations in valley, south exposure, new 4-room stucco bungalow, new winter vegetable house, also building for grain & egg house, 4 poultry houses, 12x24 with yards, 6 equipped with brooders, 1456 February pullets, Richardson stock, 53 12-yr. old budded walnut trees, walnuts sold this year $240. Call owner evenings after 7 p.m. Alhambra 294. Address 121 S. Olive ave. W. F. Glidden.

Rockwell Smith

Chandler at Woodman Blvd., Van Nuys.

RAVENS STATE, will sacrifice 1, 2 or 3 acres with new six-room stucco home, beautifully finished, latest type range stucco chicken equipment, fine soil, cheap water, trees, lawns, garden, shrubbery, lawns, well located, about 17 miles from 1st & Broadway. Make your living here. Sell very cheap. L. Rouse, 624 N. Center st., Burbank Park.

2 ACRES, 1500 chicken equip., good soil, water, close, fruit, nuts, alfalfa. Only $3000. WISE REALTY CO., 427 N. Garfield, Alhambra.

$10. Assures you $166.66 income per mo. at Virginia Park. Phone VAn. 5571

NEW poultry ranch for sale or lease. Snap, terms. Owner, P.O. BOX 99, Inglewood.

WHY DRIVE MILES? See the Poultry and Rabbit Realty Exchange, 1548 Valley Blvd. ROSEMEAD.

COUNTRY PROPERTY—For Sale —41

SOME MILLER & LUX LAND PRICES

IN THE

HEART OF THE SAN JOAQUIN VALLEY

$35.00—Duck Club land with excellent Bass and Salmon fishing.

$25.00—Pasture lands along the San Joaquin River & some of the finest cattle ranches in California.

$12.00 — Wheat lands — The crop shows the quality of the land.

$100.00—Finest alfalfa—vineyard—orchard land.

$150.00—Alfalfa with gravity water—Irrigated land with some of the best and cheapest water rights in California.

COMMUNICATE WITH

Miller & Lux, Inc., Owners

Room 1022—215 West Sixth street. Mutual 7247.

—OR—

Shop 18—Broadway Arcade Bldg.—Los Angeles. Calif.

Earn $5000 A Year

CUTTING ALFALFA

Our farmers cut 6 to 8 tons of alfalfa, and are now getting $20 a ton for it.

Stanislaus County is one of the richest dairy sections of the world and alfalfa always commands a good price.

Our lands are sold at such low prices and on such easy terms that anyone can secure a tract.

CHEAPEST WATER IN CALIFORNIA!

Rich land and plenty of cheap water is here waiting to make you rich.

Ask us for details.

Waterford Development Co., Owners and Developers, Suite 923. 458 So. Spring st.

FOR sale, 7-acre ranch near Riverside, with new home, having wonderful view. Ranch is equipped with new irrigation system, hatchery and finest accommodations for ducks with stock on hand worth over $10000. Also contract for all chick and egg productions at high prices. Present equipment when fully stocked will easily earn $300 per month net.

Owing to family illness owner must sell and will take much less than property cost for quick sale. $3500 cash required to handle. Address or apply M. A. Kennedy, 1059 Lemon st., Riverside. Phone 8726-R4

UNUSUALLY GOOD

5 ac. on corner. Fine locality. 1 1-4 mi. from bank corner; fine and domestic orchard; mod. house; irrig. and domestic water also. Choice 5-acre lot subdivision all sold. Rare opportunity to subdivide. Total price $4750. Terms $1450 cash, bal. easy. No trades. Address JY. box 591, Times Branch.

1 ACRE AVOCADOS

Best budded trees in ideal avocado section of North San Diego Co. It is a sure thing to be offered planted avocado acreage, so see this at once. $500 cash will handle, bal. easy. Address T. box 134, Times Office.

To Prevent Foreclosure

I will sell 150 acres of my ranch for $50 an acre. This is a well-watered fine farm and is in progressive valley near L.A. Owner, 6944 BUDLong Ave.

VISTA, avocado, citrus, vegetable and bulb land, 5 acres of finest L. district in parcels two acres or more. Liberal terms, lowest prices, quality considered. Write to E. B. KURTZ, Oceanside, Calif., or stop at Highway Office, 1¼ mi. south Oceanside.

OVER four acres, decomposed granite soil, high-pressure water. Fine for citrus or walnuts. Will sell whole or part at one-half. Owner, E. W. ARNETT, Rialto, Cal.

FREE—New Illustrated, descriptive VISTA folder, the new and fast growing sub-tropic empire in North San Diego County. Write, call or telephone Edwin G. Hart, Inc., 724 Van Nuys Bldg. Tel. TR. 4521.

BEAUTIFUL view estate, ocean and mt. view; frost protected; semi-level land. Size to suit. Easy terms. Address S. box 33, Times Office.

WILL sell my 2½-acre ranch for $14000. Rich decomposed granite soil, fine water. Might consider cash or city lot to $5000 if clear. Owner. Address A. box 289, Times Office.

5 ACRES unimproved rough land, well located. No debt. Only $200 for 5 ac. $25 cash, bal. terms, 3 to 5 yrs., 6%. Dr. Hetock, 915 Broadway Arcade Bldg., L. A.

RANCHO SANTA FE tract, with five acres avocados, productive, heavily large variety other fruit, choice location, wonderful view, frostless. Owner, box 1185, Times Branch.

AVOCADOS net $2500 & more an acre. 30 ac. best land. $15,000; worth $60,000. Owner, 200 Mer. Ant. Exch. forced sale. Box 232, Vista, Cal.

TRADERS! SPECULATORS!

85 cents per A. Full price. Deeded land, Imperial Co., Calif. 40 A. and up. Hurry! MU. 3295.

BUENA landa, San Diego co. Vista water, fine avocados & Valencias in U.S. $400 per acre. Easy terms. E. V. Franke, 709 S. Ver. Dr. 9452.

FOR RANCHO SANTA FE acres & homesites see J. W. Joers, 1016 Santa Monica Blvd., Beverly Hills. Phone OX. 4911. Res. OX. 4857.

SOUTHERN Pacific Railroad tract, long-term payments & Land Dept. 324 PACIFIC ELECTRIC BLDG.

10 ACRES on Blvd., plenty water. Information, 320 Palm ave., S. Pasa.

Antelope Valley

20 ACRES, 1 mi. from Lancaster. With $2000, sell for $1200 bal. 2 yrs. 1. Some tms. 5363 N. Huntington Dr

Victor Valley

10 acres of good land, Victor Valley. Clear deed to title. $100. Address R. box 52, Times Office.

COUNTRY PROPERTY—For Sale —41

San Fernando Valley

SAN FERNANDO VALLEY LANDS

SUBDIVIDERS ATTENTION!

We offer a choice of several hundred acres 20 minutes to new valley studios, 30 minutes to Hollywood Blvd. 45 minutes to Court-houses at $1250 an acre. Surrounding lands held $2000 to $4000 and up. New boulevards and other developments together with practical certainty of a rising market make these lands outstanding buys. 10 to 40-acre tracts.

411 Spreckels Bldg., 714 S. Hill st. TUcker 3325.

ACRES $1000, CITY L. A.

Ten rich, level, irrig. acres, 12 miles center Holly. Fast blvd. (Owner needs money) Only $1000. Terms. No agents, mostly cash. Address F. box 599, Times Branch.

SACRIFICE 10 ac. of 20 acres ¼ mile to Ventura Blvd. Write Box Abbott, 23 N. Menter ave., Pasadena.

MOUNTAIN, RESORT, LAKE Property—Sale, Rent, Etc. —42

$12,500—MTG. $4500—$12,500

For sale, mighty rare three 6-rm. cabins, furn. and one 1-rm. cabin in Pine Knot on Big Bear Lake. Property cannot be duplicated. Will sell whole or part at a bargain. Wm. J. Nolan, Peter Nolan & Co., 324 W. Pico. WE. 8246; RI. 0598.

WANTED—HIGHLAND PARK home, three bedrooms, for Alhambra lot 50x140 in best section, all clear, as equity.

NAYLOR MAYO CO.

126 Valley Blvd. Alhambra.

Wanted Real Est., Houses

Cash, no trades, quick closing, expenses galore.

Ph. REDLION, Trinity 6855.

SUBMIT your property for sale or exchange. We operate all over, for immediate values per consideration. PUEBLO LAND CO., 427 Roosevelt Bldg. VA. 3092.

WANTED—Ford coupe in Alta Canyada. All or any of the above for home of 4 apartments. Call BACKE, TR. 6711.

160 A., fine land, Paso Robles, $16,000, clear. Want city lot or acreage or Covina. $45,000; mtg. $16,000. Want income. 44 room Auto and bungalows. Income $5000 to $6000 per year; want land or grove. For exchanges see Murphy with Sanders, 505 Bryson Bldg. MU. 6101.

Orange Grove Wanted

10 ACRES OR MORE.

My client has a good Los Angeles property showing good income. Price is right for a grove. Owner's equity 4 or 5 lots. Price $26,500. Mr. Buchanan PHILLIPS & REAM

S.E. Cor. 6th & Spring. VA. 1171

WANT INCOME

For clear grove, 7 acres lemons & oranges, fine 6-rm. stucco home, priced below market, for quick sale or trade. GR. 04843; eve. GL. 7941. 7946 S. M. Blvd.

CLEAR $15,000

Corner business lot on Hollenbeck Blvd. near Soare-Rostock. Want bungalow. Call Matlock, 136 S. La Brea.

NEW DUPLEX, $13,500

12-RM. 2-STT., near Wilshire. Swell location. 7-car garage. Must clear, lot or 7 for down payment. OX. 2158.

4-FAMILY FLAT—36 rms. nr. BEVERLY BLVD. & La. BREA. Frigidaire and unit heat. Income $3000. Price $28,000. Take lot or small clear income in trade. MILTON.

CLEAR eastern wanted. Have several equities exceptionally well located business property. Will loan to $2000. saved roads good water city conveniences. Write 350 S. Hill st.

21 ACRES, exceptionally well equip. fruit & alfalfa ranch, loc. in rich agricultural dist. near Fresno. Soc. at $28,000. Will trade for L.A. property. 4763 W. Adams. EM. 6183.

Hancock Park Duplex

New 15 rms. all sanitas, unit ht. Frigidaire, 4-car gar. inc. $2360 yr. Exch for home or lot. OR. 5907.

$6000 EQUITY in Hollywood double bungalow, rent $140 per mo. Take clear lot or bungalow and assume bal. See C. Tanner, 107 North Larchmont Blvd. HE. 6222.

BUSINESS lot bargain on Pecan Rd. at Pico. $12,500, ready for improvement. Should build 4 to 6 flats soon. Will consider first paper to full amount. L. S. Lee, OX. 4914.

WILL sell my 2½-acre ranch for $14000. Rich decomposed granite soil, L. A. county. Might consider cabin site up to $500 if clear. Owner. Address A. box 289, Times Office.

WILL exchange equity in 5-room house, also equity in 2 houses on one lot for clear lots or lot equities. 536 Chamber Commerce. MU. 3870.

$7000 vac. cor. & bung., clr. WANT bung. Arcadia, Altadena. EM. 7584.

CLEAR acreage for L.A. or suburban. Address J. box 445, Times Branch.

$250 EQ. in ½ sc. lot, will take good car. Owner, 1407 N. Pacific. GL. 7941.

TRADE 2 lots in Pasadena for house in L. A. GR. 2252.

WANT clear suburban & country for clear income. 1221 W. Vernon ave.

$75,000; mod. furn. apt. WANT eastern city to $50,000. EM. 7584.

TRADE modern home for Oakland or Berkeley. 1407 N. Pacific Glendale.

Houses —72-A

TRADE YOUR LOT FOR HOME!

If you have equity in property or own a car, trade it in as part payment on lot or close-in West side, nr. 6c car. We will show you how to finance building of the home. See BIBO, 3001 W. Vernon ave., cor. 8th ave. (Take E car to 4th ave.) Or Ph. VE. 1174.

Beautiful Alhambra Home

1½-story, seven rooms, beautiful lawn, shrubs, flowers. Only 1st 6% loan. What have you for $5400 cash? Immediate possession. Only $60 months. T.D. or what have you? Mutual 2124.

HAVE 3 beautiful furnished houses in Santa Monica; value $52,500. Both now rented. Want clear house with large grounds. Will consider suburbs west of Los Angeles. Write owner, 1015 Casiano. Or Westside office.

HAVE one 7-rm. & one 8-rm., both 2-story, new Spanish residences. Will take good bungalow, clear duplex or residence in exchange. Owner on either. No agents. Phone owner, WH. 5111.

EXCLUSIVE WILSHIRE HOME

Located just off Wilshire Blvd. Large lot beautifully improved with costly shrubbery. House has 11 large, airy rooms. Value $45,000. Submit property to me. Will divide. Money waiting.

Moyer, 412 Title Ins. Bldg. MU. 8505

DR. TOUNG. TR. 1234

BEAUTIFUL home in Los Feliz dist. to trade for paper or vacant. Address owner, R. box 178, Times Office.

WILL trade $45,000 equity in English home of 8 rooms and 2 breakfast rms. 3½ acres old, level, choice location in Highland, for close-in clear lots. Address D. box 162, Times Branch.

SACRIFICE 7-fam. apt. house, furn., block to ocean, Venice. Want city. Own. 1100 Sweitzer, Holly. HE. 6186

WE TRADE ANYTHING. If you want action, try a busy office. Stephen A. Co., 721 W. Western. HE. 8207.

2 stores on boulevard, $12,500, clear. Want Glendale home or income. Brasher, 18 S. Garfield, Alhambra.

$18M. clear close in. 100x165 price $18,500, mtg. $9000. Want bung. Owners only. OR. 2814.

TRADE WHAT YOU HAVE FOR WHAT YOU WANT

MACK, 7149 Beverly Blvd. OR. 6303.

EXCHANGE home, New Windsor Sq., furn. or unfurn. for San Francisco. GR. 2814.

264 AC. Santee, San Diego Co., fine soil, plenty water. Want prop. close-in. Mr. Smith, TR. 5245.

WILSHIRE dbl. cor., suit. Zone R imp. with 9-rm. stucco house. Want elevation country. OR. 6711.

HANCOCK home, New Windsor Sq., nr. Beverly Blvd. Want clear for equity. OR. 9401.

CASH and 2 acres clear for 8-room cot., or Ent. stucco. 2121 Beverly Blvd. WA. 7042.

4 & 5-family flats in Glendale. Brand new, very modern for what have you? Capitol 5314.

N. Y. residence for L. A. TR. 6711 or address R. box 262, Times Office.

WANT dbl. bung. in Wilshire for single bung. nr. L. A. H. EM. 7584.

OAKLAND homes for Los Angeles. Corr. for cons. Want city. TO. 6130

REAL ESTATE—For Exchange —72

Miscellaneous —72

HANCOCK PARK

$28,500 DUPLEX $28,500

4 baths. Between 2nd and 3rd. Will take well located residence up to $15,000 or vacant business. An unusual opportunity. Call Mr. Sprnell.

Also

A palatial residence with extensive grounds, cash price $75,000, to trade for fee title with long term lease. See Mr. Smith.

Also

10-room residence close to boulevard. $17,500, $9000 encumbrance. Want a little ranch and some cash. Call Mr. Deane.

GLENN & SMITH

632 S. Western ave. WA. 1295.

$50,000 clear well imp. income ranch. Want income to $125,000.

$60,000 clear cranges, Orange Co. Want income.

$50,000, Ardmore court; income $4800 mo. Want home to $20,000.

$34,000 clear, apt. Want home here, Portland or Seattle to ½.

$40,000 clear, Class C corner 120x135. Want residence to $50,000.

$125,000, 36-apt. apt. income $12,000 yearly; want city or country to $75,000.

$75,000, Rampart apt. Income $2300 mo. Want exchange to ½.

F. S. ROBINSON, with J. M. Fraser & Co., 151 N. Western ave. GR. 6166.

EXCHANGES—DAIRY RANCH, 72 acres, partly improved, 150-inch artesian well, modern appt. for 100 cows, all good level land, ready for subdivision, want L. A. or Long Beach income, prefer apts. to $75,000.

5 acres Rosemead district, well located, also corner business lot in Temple, all clear, want income bungalows to $20,000. Miranda this.

The Frank Meline Co.

734 Valley Blvd. Alhambra.

WESTERN AVE. INVESTMENT & MONEY MAKER

50x132 ft., one of the best intersections imp. with nearly new 2-story brk. bldg., stores & apts. Can't duplicate for $40,000; mtg. $25,000. 7% & 5 yrs. Exc. equity for L. A.

DYER & SON INC.

650 N. WESTERN. HO. 5345

FOR EXCHANGE

Will exchange clear vacant lots for income property, close in up to $1,000,000.

Call Mr. Evans, HE. 2191.

Glendale wants Los Angeles

Have beaut. 5-rm. stucco. Large lot, swimming pool, all conveniences. Also 2 rooms & tailor shop, store. Price $65,000. Trade equity for home, orange grove, etc.

DAVID G. RUNNALLY.

TR. 1234. Bank of Italy Bldg.

Fine Brick Building

44x80 ft. on Manchester ave., in heart of Graham Firestone City. Under ten-year lease.

Salvage for clear. Submit to P. O. Box 643, L. A.

75 FT. Vermont frontage, clear. Near Santa Monica Blvd.

$45,000

Will take clear trade (lot or flat) to ½ value, bal. on straight 1-yr. mtg. R. Wheeler, eccl. Apts. 215 N. Vermont.

BRICK store building in Wilshire, Lot 100x126. Six stores leased Safeway Corporation. Also one tailor, baker, etc. Price $65,000. Trade equity for home, orange grove, etc.

DAVID G. RUNNALLY.

TR. 1234. Bank of Italy Bldg.

Logan F. Metcalf Co.

1220 Bank of Italy Bldg. TR. 1234.

Want to Go East?

We have listings from every State in the Union, any size or type, many of the properties clear. The owners want to come here and will add cash. Bring your equities and your problems to us. We have five hundred offices cooperating to serve you. Come in today. Lyr. Corp., 417 Pershing Square Bldg. TR. 5144. Roosevelt Bldg. VA. 3092.

2-Story Colonial Home

A real 8-rm. home, 3 baths, 4 bedrms. Located cor. Fairfax ave. & Melrose. Lot 50x150. Will trade. Price $30,000. First mtg. $10,000, 5 yrs., 6%. Will take vacant or imp. up to $15,000.

L. L. Hullet Company

Exclusive agents.

7642 Sunset Blvd. GR. 3451.

ALL or part of 10 acres on Victory Blvd., through to Kittridge, in the heart of Van Nuys. All in peaches and apricots. Modern 7-r. home. 12,591 VICTORY BLVD.

Lot on Hobart blvd., 4th ave., 40x112. Also corner lot 104x170 in Alta Canyada. All or any of the above for home of 4 apartments. Call BACKE, TR. 6711.

160 A., fine land, Paso Robles, $16,000, clear. Want city lot or acreage or Covina. $45,000; mtg. $16,000. Want income. 44 room Auto and bungalows. Income $5000 to $6000 per year; want land or grove. For exchanges see Murphy with Sanders, 505 Bryson Bldg. MU. 6101.

Orange Grove Wanted

10 ACRES OR MOR

TO LOAN—
Money
Real Estate Improvements —7B

5½% & 6%
INSURANCE FUNDS
LARGE OR SMALL AMOUNTS

NOTICE
We are extending the opportunity to obtain 5½% money in the residential districts as well as locations in district where the view of the ocean will warrant it. Will report on loan three days after application is received and will close the loan when dispatch.

NO PAYMENTS
required on principal on new trust deeds for three years.

Prepayment Privileges
Loans under twenty-five thousand may be paid at any interest date without bonus. Special privileges for loans above that amount.

MONTHLY PAY LOANS
For those who wish to pay by the month, or better, to be had over our 6% loan. Interest charged only on the balance due—adjusted every month. Loans of $5000 and under may be paid on loan without bonus.

Construction Money
Plenty money on hand for construction of better class homes at 7%; terms: converted into a long time low rate loan.

Thomas Mortgage Co.
Prudential Insurance Company
816 So. Spring. TRinity 5241

MONEY TO LOAN
7% AND 8% INTEREST
Our Own Funds
$1000 to $100,000
On Firms and Mercantile
Immediate Action
Buildings Loans a Specialty

WE investigate property immediately without binding you with an application fee, and if security is satisfactory we will accept and close loan in 24 hours.
COURTHOUSE and prompt attention to all applicants. Our Paid-Up Capital and Surplus amount to $1,450,000, and we always have money for good first mortgages.
AMERICAN MORTGAGE COMPANY
First Floor Entrance
1647-1649 S. Hill Street
Whitmore 9131

LOT OWNERS
We Make
BUILDING LOANS
UP TO FULL COST
OF IMPROVEMENTS IF YOU
BRING IN YOUR PLANS
(No Exchanges)
Torrance Finance Co.
1234 Sonsarate Bldg. Inc. Bldg.
330 West 6th St., Los Angeles.
TRinity 2347.

7% Private Money 7%
We have an abundance of private money on hand for 1st lien loans from $1000 to $75,000 on property in West Los Angeles and North Washington.
W. L. EFLER.
Ford & Becker
607 S. Western ave. DU. 1098.

MONEY TO LOAN
ON
IMPROVED PROPERTY
CONSTRUCTION LOANS
MONEY ON HAND
C. E. TOBERMAN CO.
6762 HOLLYWOOD BLVD.

60% LOANS.
7% INTEREST
$2500 TO $50,000
Building loans a specialty.
IMMEDIATE ACTION.
MELLINGER & MORTAGE CO.
708 S. Hill st. TR. 6451.

Loans to Build Homes
and to remove encumbrances. Repay monthly. Lowest rate of interest. STATE MUTUAL BUILDING & LOAN ASSN., 722 S. Spring st., L. A.

5½%
REAL ESTATE LOANS
100% Building Loans
No commission if you build.
GENERAL BUILDING & FINANCE CO.
514 Brockman Bldg. VA. 2400.

PRIVATE MONEY
Private money waiting to amount of $10,000 to invest in 2nd trust deeds paying 12% interest.
F. J. RANKIN,
2214 S. Normandie. EM. 4418.

$500,000 TO LOAN
Any amt., 3 yrs. Straight mtg. 7%
Mortgage Service Co.
819 Pershing Square Bldg. VA. 7320

PLAN OF MONEY FOR
RESIDENCE APTS. PLANS
In suites of $2500 and up.
CONSOLIDATED MORTGAGE CO.
508 Washington Bldg. MA. 8107.

FOR GOOD LOANS ALWAYS TRY
11 YEARS TO PAY
Payments on each $1000, $12 upon 10% Purchase Money Mtg. Loans. 1016 Pershing Sq. Bldg. MU. 6122.

100% FINANCING
SPECIAL FUNDS
Building Loans—24-Hour Service.
BUILDERS MONEY ON HAND.
DU. 1166. Cor. 3rd & Western.

7% & 8% PRIVATE MONEY
APPRAISAL FREE QUICK ACTION
Chas. F. Gosnell Co.
1108 CITIZENS NAT. BK. BLDG.
BRANCH, 826 N. WESTERN AVE.
10 FREEWAY TO LOAN. HE. 11661.

4½ and 5% money on well located residential and business property in sums to amounts from $1500 to $50,000.
W. ROSS CAMPBELL COMPANY
1124 W. 6th st. VA. 6111.

BLDG.—REFINANCING
Straight or second money applied for. ALBERT LEAN & CO.
816 S. Spring. Rm. 313. TU. 7150.

Unlimited 7% Money
2 years straight; prompt service. INDEMNITY NTG. INS. CO.
323 Union Oil Bldg. TR. 3781.

Bring In Your Plans
Secure loans immediately. Commissions reasonable. No delay. KITS. 1120 Story Bldg.

Money On Imp. Prop.
WE BUY TRUST DEEDS
PEARCE LOAN DEPT.
REID. MU. 4723 EVE. HE. 9832.

PRIVATE FUNDS
Quick action. Any kind of loan. Build, loans, bring in plans. Mr. VORCE. DU. 03571. 328 Washington Bldg., cor. 8th. Andrews.

ANY amount $10,000 to million on high properties and for bldg. purposes.
MINES & CO.
A. F. HEAL, Mgr. Loan Dept.
1021 Stock Exch. Bldg. TR. 1841.

100% BLDG. LOANS
On a clear lot, anything anywhere in L. A. County. GR. 3654.

SHORT & long term loans at 6% on improved business or residence property. STATE MUTUAL BUILDING & LOAN ASSN., 722 S. Spring st., L. A.

5½ & 6%
REAL ESTATE LOANS
100% Building Loans
No commission if you build.
GENERAL BUILDING & FINANCE CO.
514 Brockman Bldg. VA. 2400.

PRIVATE MONEY
Private money waiting to amount of $10,000 to invest in 2nd trust deeds paying 12% interest.
F. J. RANKIN,
2214 S. Normandie. EM. 4418.

$500,000 TO LOAN
Any amt., 3 yrs. Straight mtg. 7%
Mortgage Service Co.
819 Pershing Square Bldg. VA. 7320

PLAN OF MONEY FOR
RESIDENCE APTS. PLANS
In suites of $2500 and up.
CONSOLIDATED MORTGAGE CO.
508 Washington Bldg. MA. 8107.

FOR GOOD LOANS ALWAYS TRY
11 YEARS TO PAY
Payments on each $1000, $12 upon 10% Purchase Money Mtg. Loans. 1016 Pershing Sq. Bldg. MU. 6122.

100% FINANCING
SPECIAL FUNDS
Building Loans—24-Hour Service.
BUILDERS MONEY ON HAND.
DU. 1166. Cor. 3rd & Western.

7% & 8% PRIVATE MONEY
APPRAISAL FREE QUICK ACTION
Chas. F. Gosnell Co.
1108 CITIZENS NAT. BK. BLDG.
BRANCH, 826 N. WESTERN AVE.
10 FREEWAY TO LOAN. HE. 11661.

4½ and 5% money on well located residential and business property in sums to amounts from $1500 to $50,000.
W. ROSS CAMPBELL COMPANY
1124 W. 6th st. VA. 6111.

BLDG.—REFINANCING
Straight or second money applied for. ALBERT LEAN & CO.
816 S. Spring. Rm. 313. TU. 7150.

Unlimited 7% Money
2 years straight; prompt service. INDEMNITY NTG. INS. CO.
323 Union Oil Bldg. TR. 3781.

Bring In Your Plans
Secure loans immediately. Commissions reasonable. No delay. KITS. 1120 Story Bldg.

Money On Imp. Prop.
WE BUY TRUST DEEDS
PEARCE LOAN DEPT.
REID. MU. 4723 EVE. HE. 9832.

PRIVATE FUNDS
Quick action. Any kind of loan. Build. loans, bring in plans. Mr. VORCE. DU. 03571. 328 Washington Bldg., cor. 8th. Andrews.

ANY amount $10,000 to million on high properties and for bldg. purposes.
MINES & CO.
A. F. HEAL, Mgr. Loan Dept.
1021 Stock Exch. Bldg. TR. 1841.

100% BLDG. LOANS
On a clear lot, anything anywhere in L. A. County. GR. 3654.

SHORT & long term loans at 6% on improved business or residence property. STATE MUTUAL BUILDING & LOAN ASSN., 722 S. Spring st., L. A.

5½%
REAL ESTATE LOANS
100% Building Loans
No commission if you build.
GENERAL BUILDING & FINANCE CO.
514 Brockman Bldg. VA. 2400.

PRIVATE MONEY
Private money waiting to amount of $10,000 to invest in 2nd trust deeds paying 12% interest.
F. J. RANKIN,
2214 S. Normandie. EM. 4418.

$500,000 TO LOAN
Any amt., 3 yrs. Straight mtg. 7%
Mortgage Service Co.
819 Pershing Square Bldg. VA. 7320

PLAN OF MONEY FOR
RESIDENCE APTS. PLANS
In suites of $2500 and up.
CONSOLIDATED MORTGAGE CO.
508 Washington Bldg. MA. 8107.

FOR GOOD LOANS ALWAYS TRY
11 YEARS TO PAY
Payments on each $1000, $12 upon 10% Purchase Money Mtg. Loans. 1016 Pershing Sq. Bldg. MU. 6122.

100% FINANCING
SPECIAL FUNDS
Building Loans—24-Hour Service.
BUILDERS MONEY ON HAND.
DU. 1166. Cor. 3rd & Western.

7% & 8% PRIVATE MONEY
APPRAISAL FREE QUICK ACTION
Chas. F. Gosnell Co.
1108 CITIZENS NAT. BK. BLDG.
BRANCH, 826 N. WESTERN AVE.
10 FREEWAY TO LOAN. HE. 11661.

4½ and 5% money on well located residential and business property in sums to amounts from $1500 to $50,000.
W. ROSS CAMPBELL COMPANY
1124 W. 6th st. VA. 6111.

BLDG.—REFINANCING
Straight or second money applied for. ALBERT LEAN & CO.
816 S. Spring. Rm. 313. TU. 7150.

Unlimited 7% Money
2 years straight; prompt service. INDEMNITY NTG. INS. CO.
323 Union Oil Bldg. TR. 3781.

Bring In Your Plans
Secure loans immediately. Commissions reasonable. No delay. KITS. 1120 Story Bldg.

Money On Imp. Prop.
WE BUY TRUST DEEDS
PEARCE LOAN DEPT.
REID. MU. 4723 EVE. HE. 9832.

TO LOAN—
Money
Real Estate Improvements —7B
WE MAKE LOANS UP TO
SIXTY PER CENT
of the appraised value on improved residential and income property and should accompany each application.
PLAN 1—5 years straight.
PLAN 2—2 years straight with 10% of principal payable at end of 1st year, 10% at end of 4th year and balance at end of 5th year.
PLAN 3—2 years straight, then 5% per thousand each quarter, no interest.
PLAN 4—$10 per thousand month. Balance due at end of 10 years unless loan is made.
NATIONAL Mortgage Co.
OF CALIFORNIA
648 EDWARDS & WILDEY BLDG.
8TH AND GRAND
TRinity 5241

MILLIONS TO LOAN
AT 5, 5½ AND 6%
6% BUILDING LOANS
OUR OWN FUNDS
The life insurance companies are expending thousands of dollars every month for advertising loan millions at 5, 5½ and 6% on improved properties.
Our business is to make four to six months 6% building loans with our own funds, to enable people to take advantage of this cheap money. We place all classes of buildings we finance for responsible people and in good income only. Also 7%, three-year loan.
Walter C. Hartman & Co.
BUILDING LOAN SPECIALISTS.
416 Van Nuys Bldg. TR. 9188.

8½ and 6% LOANS
Unlimited Funds
For desirable residence, business and income properties—dependable local Los Angeles and vicinity. Prompt action. No charge for appraisal or escrow.
Winter Investment Co.
6TH FLOOR, VAN NUYS BLDG.
6th & Spring sts. Phone TR. 5971.
Correspondent
NEW YORK LIFE INS. CO.

NO DELAY!
Save money and time. If you want money and results when applying for first and second loans, construction or refinancing, consult our Mortgage Loan Dept. We offer prompt service. Ample ready funds; no appraisal charges; 20 years' experience your protection.
C. C. C. TATUM, REALTOR.
Suite 1124 Spring & 6th sts.

Building Loans
AND
Refinancing
OUR OWN FUNDS
Metropolitan Mortgage Co.
510 S. SPRING. TRinity 8211

QUICK ACTION
PRIVATE MONEY
70 LOAN AT 7% AND 8%
6% and 6½% VALUE
ON RESIDENTIAL BUSINESS
HOME & VACANT PROPERTY
THREE YEARS STRAIGHT
NO COMMISSION
FREE APPRAISAL
Campbell & Schmidt
MORTGAGE CO.
427 Rowan & Wilder Bldg.
2nd and Grand. TRinity 2224.

LOANS UP TO 60%
Three-year straight or long term amortized. Purchasing or refinancing new or long stay on improved city property. Temporary construction loans with commitment to refinance after completion.
GRAND COUNTY BOND AND MORTGAGE CORP.
631 Pershing Square Bldg. L. A.

BUILDING LOANS
$2500 to $50,000
Our own funds at current rates. No consultation. Immediate action. Also purchase contracts.
ASSOCIATED MORTGAGE CO.
439 LOS ANGELES BLDG.
310-312 Broadway. Tr. Bldg.
Trinity 6543.

COLLATERAL LOANS
MORTGAGES & TRUST DEEDS
We also buy paper for cash or for special No Discount Loans. Phone, write or call.
PROVIDENT DISCOUNT CO.
Van Nuys Bldg. TR. 7849.

5½% AND 6%
LIFE INSURANCE FUNDS
For residential or business property
Havelock C. Boyle
811 Title Ins. Bldg. TU. 1242.

MONEY
7% MONEY
REAL ESTATE LOANS
SERVICE—ACTION
ROBBINS LITTLE & ASSOC.
Exclusive Agents
611 So. Figueroa Bldg. TR. 6704.

COMPLETE FINANCING
For customers building loans. No brokerage or other expense. Just 7% interest after completion.
F. J. RANKIN,
2214 S. Normandie. EM. 4418.

Money to Loan
QUICK SERVICE
La Bonte & Ransom
1000 S. LARCHMONT. GR. 3181.

MONEY IN 24 HOURS
Short & long term loans, $100 to $100,000. Will close on 1 day's notice in amounts from Yellen Mtg. Co., 1124 Spring. Phone TU. 1-3151.

MONEY TO LOAN ON FARMS, RANCHES & INCOME PROPERTIES
Low rates. Quick service.
R. H. HERRON CO.
Van Nuys Bldg. TR. 9215.

TRUST DEEDS
Money, quick action. HE. 9466
Will loan to 65% on good business or vacant prop.
1017 Security Bldg. OR. 4221.

BUILDING loans, refinancing, quick loans for dev. T.Ds. & mtgs. A. M. HERSH, 324 S. Bdwy. TU. 1833.

MONEY TO LOAN ON
IMPROVED CITY PROPERTY
LOW RATES. W. A. HALL
INTEREST RATES. WA. 4252.

Private Money to Loan
VA. 6216. R. 432. 548 S. Spring.

5½-6-MONEY-7 & 8%
R. S. JOHNSON, HE. 1206. GR. 7662.

INSURANCE your home with us. 6% money. Faulkner Mtg. Co., 1124 Spring. Phone TR. 6111.

MONEY AVAILABLE to loan on 1st trust deeds; prefer $20000 up. Address Times Branch.

LOANS on installment contracts financed. DEALERS FINANCE CO., 529 W. Pico. WE. 2799.

Monthly Payment Loans
Permanent. 320 Van Nuys Bldg.
BUSINESS PROPERTY
SAMUEL HERSH, 517 STORY BLDG. NO AGENTS.

$1,000,000
private funds. Mr. Lamb.
D. AMESTOY, 918 Natl. Bank Bldg. TRinity 8227.

PRIVATE MONEY. MTGS. & T.D.'S
QUICK ACTION. McCRIDDY
WESTERN, GL. 01136.

Any investor has $20,000 to loan on 1st mortgage from $2000 to $10,000 at 7%. Address Times Branch.

WISHES $40000 TO $50000 ON HOME PROPERTY.

LOAN OWNER'S HOME PRICE.

MAYE $15,000 FOR GOOD MTG. LOAN WILL DIVIDE. PRIVATE MONEY. 548417.

BUILDING Loans—Quick Action. F. P. NEWPORT COMPANY. 1124 Spring. Phone TR. 6111.

PRIVATE 7% money on city improved business properties. E. M. Story, 1017 Security Bldg. TR. 2478.

PRIV. money, 6 & 7%, on city & country loans. Lockhart & Co., 731 H. Hollman Bldg. VA. 4311.

MONEY TO LOAN
Call Rental Dept. Henry G. Krebs & Co., 530 S. Vermont. Dunkirk 0000.

FREE ESCROW. NO COMMISSION. Money loaned, cash for mtgs. & T.D.'s, contracts, etc. Hants, 345 S. Hill.

MONEY to loan on business property, 1st or 2nds. TU. 18332.

Have $15,000 to make 2nd loan at 8%. Address Times Branch.

LIBERAL loans, building or refinancing; no red tape; quick service. 1st Nat. Bk. Bldg. TR. 2478.

6% MONEY
MISS YOUNG TR. 7226.

$10,000 TO $250,000 city improved. Trust deeds bought. R. W. KINSEY, 7th Nat. City Bank Bldg. VA. 6161.

$25,000—$50,000—7%—on city imp. Money in 6 seconds. Mr. Lamb. VA. 6216.

H. EVARTS, 606 Van Nuys Bldg.

TO LOAN—$15000, 7%, on city improved property; also $10000, 6% on vacant. GR. 1192, from 9 to 5.

$5-10, loans improved or for building. FARNSWORTH BROS.
1017 Security Bldg. Tucker 1266

$5000 TO $5000 to loan direct to owner. MR. HANSEN. BO. 0492.

TO LOAN—
Money
Real Estate Improvements —7B
Furniture, Salaries —7B-A
QUICK MONEY in small amts. to people steadily employed; no indorsers necessary. 421 Hass Bg. & Home.
HOUSEHOLD FURNITURE LOANS
EASY PAYMENTS. Legal rates. 926 BARTLETT BLDG. TU. 1539.
Diamonds, Jewelry —7B-B
10 MILLION
Dollars to Loan
Diamonds and Jewelry
Loans Held 12 Months
PRIVATE PARLORS FOR LADIES
Provident Loan Association
New Orpheum Bldg.
346 S. BDWY., ENTIRE 3RD FLR.
Largest Loan Assn. in the World
MONEY TO LOAN
Diamonds & Jewelry
LOWEST RATES OF INTEREST
Business strictly confidential.
Pledges held 12 months.
44 YEARS
IN LOS ANGELES
A. B. COHN & BRO.
3RD FLOOR PANTAGES BLDG
7TH AND HILL STS.
LADIES' DEPT.
MONEY TO LOAN on diamonds, low interest, confidential. Established 1903.
LADIES' DEPT.
MARKWELL & CO.
302 CITIZENS' NAT. BK. BLDG.
Corner 5th & Spring.

AUTO LOANS—
and Financing —7B-C
AUTO LOANS
6½ Interest
Money in 5 Minutes
NO INSURANCE REQUIRED
DELINQ. CONTRACTS REFIN
ADDITIONAL MONEY ADVANCED
Payments reduced
NO CANCELLATION OF
Insurance policies in force.
Out-of-State contracts refinanced.
We get your Cal. license.
L. L. Middlecoff
1811 S. Figueroa WE.2594

LOANS & REFINANCING
6% INTEREST
L. C. Thompson
1118 E. OLIVE WE. 2022.

DONALDSON'S
AUTO LOANS
BANK-LIKE SERVICE
Dealers and Brokers
CONTRACTS PURCHASED
Main Office, 1144 S. Olive. WE. 9139
Holly Office, 6913 Sunset Blvd.
HE. 7749

Auto Loans & Refinance
Bank-like Service
G. W. BRACE
3930 S. Figueroa cor. Santa Barbara
Open evenings. VErmont 9010.

NO LOAN too large or small. You drive auto 10 days, pay back 1 to 10 mo.
Harrison Finance Co.
3930 S. FIGUEROA. WE. 6184

MONEY WANTED—
Real Estate, Collaterals —7D
AMERICAN MORTGAGE COMPANY
"Los Angeles' Most Successful Mortgage Company"
1043 S. Hill st. WEstmore 9131

$12000—6%. Maturity May 14, 1932. 1st mtg. gold notes secured by beautiful Fountain Manor Apts., 1248 Fountain ave., Hollywood. New 4-apt. 8-rm. apt. Lot 112x235. Send for circular.

$7000—7%. New 20-rm. stucco 10 unit court, 361-3 W. 42nd st. nr. Figueroa. Lot 80x142. Val. $21,000.

$7500—7% Maturity Feb. 15, 1929. Discount 6%. 2-story stucco Spanish home, 2246 Lowry Rd. nr. Rowena, Hollywood. Lot 80x171. Value $12,500.

$15,000—6% 1st T.D. 16-unit, 37-apt. bldg. 2nd St. Long, nr. W. Pico, lot 60x130. Value $36,000.

$20,000—7% 1st T.D. secured by large 44-rm. apt. bldg. 2216 S. Figueroa covering lot 50 x 187.56. Val. $45,000.

$68,000—6% 1st T.D. New 4-sty. & basement brick apt. bldg. 1738 N. Edgemont nr. Hollywood Blvd. Lot 82.5x 132.50. Val. $130,000.

$65,000—6% 1st T.D. Maturity June 15, 1930. Beautiful new 2-sty. & bsmt. Spanish stucco 8-rm. apt. bldg. 407 S. Kenmore ave. nr. W. 4th st. Lot 60x155. Fire insurance $30,000; earthquake insurance $65,000. Value $182,500.

$45,000—6% 1st T.D. Maturity June 15, 1930. Beautiful new 2-sty. & bsmt. Spanish 8-rm. apt. bldg. 407 S. Kenmore ave. nr. W. 4th st. Lot 60x155. Fire insurance $30,000; earthquake insurance $65,000. Value $182,500.

$2000—3—Modern 6-room bungalow, Eagle Rock. Just sold for $6200. Is now $5800.
$3000—$1500 buys 6-room bungalow and six lots; $100 each. Just sold for $9300. Sta. 14, 11 rooms. Value $14,000. Income $1600. Price $10,000. Terms.
$4500—$200 down buys home close in. Value $6000. Terms.
$16,500—3—Bungalow court. W. Adams ist. 60x176. Income $2400. Tru units. Value $45,000.
$23,500—3—New apt. house on W. Adams. Val $40,000. Income $3600.
MOTZER 413 Title Ins. Bg. MU.8105

SEND FOR LIST
7% AND 8%
First Mortgages
We offer over 100 individual Certified First Mortgages from $2000 to $15,000 best locations in L. A. Conservative loans with guaranteed interest. Investigate before investing.
RALPH G. WOLFF CO.
810 ROOSEVELT BLDG. TR. 8910

1ST MORTGAGE $2000 on beautiful home. For quick sale I will sell for $2700. This is an excellent 1st mortgage at 8% interest. Expires Feb. 10, 1930. Certificate of title furnished. Private party, WE. 1278.

$8000 TRUST DEED. 12% INT., 2½ YEARS. PAYS $200 PER MONTH. SECOND TO $31,000 1ST MTG. GUARANTEE; 4-FAMILY FLAT ON CORNER 76x130, NEAR 12TH & WESTERN. VALUE $54,000. OWNER, 1124 W. 12TH ST.

MONEY WANTED—
Real Estate, Collaterals —7D
$2000—3. New 5-rm. bngs. 43rd and Avalon. Value $4250.
$2000—7. 12-room flat. West Jefferson. Value $4000.
$3200—3. 6 rooms. Pasadena. Value $4500.
$3250—3. New 6 rms. Hobart near Florence. Value $4500.
$3250—3. 6 rooms. Westwood near Palco. Value $4500.
$3500—3. 6 rms. Westwood corner. Value $7500. Owner's home.
$3500—3. New rms. 85th, near Western. Owner's home. Value $7500.
$3750—3. New 6 rooms. Westwood Value $8250.
$3750—3. 7 rms. 54th near Western ave. Value $7750.
$4000—7. Vermont ave. business property. Value $10,000.
$4000—3. New 7-rm. bngs., Westwood. Value $9000.
$4250—3. 7-room bung. Blythe ave. Westwood. Value $9500.
$4500—3. 7-room bung. Blythe ave., Westwood. Value $9250.
$5000—3. New 7-rm. bung. Allen ave., Pasadena. Value $10,500
$5500—3. New 7-rm. bung. Westwood corner. Value $11,500.
$6000—3. New 10-room duplex. Westwood. Value $12,000.
$7500—3. 10-rm. duplex, Beverly Hills. Value $16,000.
Northland Mortgage Co.
724 Security Bldg.
MU. 4331.

8% INTEREST
FIRST LIEN TRUST DEEDS
On improved residential properties in Los Angeles and vicinity.
PHONE for our FOUR PLAN LIST
Torrance Finance Co.
1234 Security Title Insurance Bldg.
330 W. 6th st., Los Angeles.
Phone TRinity 1247.

HAVE YOU $4000?
I have an excellent loan on 10-acre ranch near Upland. Only 5% loan but owner authorizes me to pay 8% and 2% bonus for quick action. Water stock worth $1500 with loan. MUTUAL 2128.

Wanted—Private Money
$80,000, 5 yr. at 7% on improved downtown property. See owner, H. L. ZUCKERMAN,
418 W. 8th st., Rm. 505.
TRinity 8515.

3% TO 5% DISCOUNT
On First Trust Deeds, 3 yrs. at 8%. Amts of $2000 to $10,000 on completed home.
GUARDIAN INVESTMENT CORP.
811 Van Nuys Bldg. TR. 7861.

$1500. FIRST LIEN TRUST DEED. 8% INTEREST, 2 YEARS. PROMISSORY NOTE. BUSINESS CORNER. IMPROVED WITH OWNER'S 6-RM. RESIDENCE. OWNER PAID $18,000. JULY 1, 1927. VALUE $21,000. TRinity 5324.

WILL DISCOUNT $1500. Trust deed unpaid balance $2450 on 6-room modern home. 1st mortgage $3000. 24 payments paid promptly.
Milford, 1418 5th av. VErmont 4347

WANTED: $15,000 to $20,000 3 yr. on income-bearing property on San Fernando Road in Glendale. Land appraised by official appraisers at $53,000. Address J. box 450 Times Branch.

WANTED—$17,000 will pay 8% interest on 2-story Spanish Italian stucco duplex, 14 rooms, 6 baths, shower, 2 garages, lot 82x135. N. Gramercy Dr. Gilford. 5464 8th av. VErmont 4363

WANTED—$40,000 to 75,000, 6% long term. Security improved business property. Owner rentals over $12,000 per year. Owner, thoroughly responsible. Address B. box 112, Times Office.

WANTED: To borrow $7000 at 6% for 3 years on 1st mortgage on my business property. Will be used at $17,000. No brokers, no bonus. Phone OX. 4364, evenings.

$60,000 guaranteed and secured income at $2000 per month for $30,000. Address M box 176. Times Office.

$5500—12%. 10 I-RM. REF. BUNGS. 1 GAR. & APT. SUBJ. $30,000 BAL. LONG TIME. 1000 BLOCK 100 WILSHIRE COR. $55-417.

WILL pay 12% interest for loan $1550 one year; security Alhambra business property. Address Box 1, Herald.

INSTALLMENT loan $24000. MU. 2128.

WANT $10,500 ON WEST 7TH ST. IMPROVED 7% 3 YRS. SAMUELS, 517 STORY BLDG. NO AGENTS.

WANTED $4000, will pay 7% interest on 7-rm. stucco bungalow & duplex.
Gilford, 5444 8th av. VErmont 4363

WANTED $10,000, will pay 7% int. on new 6-rm. stucco home in San Diego, lot 55x180. Submit quick. Owner, 4764½ Franklin ave. Los Angeles. HE. 7756.

WANTED—$3500, will pay 8% interest on 6-rm. stucco bungalow & duplex.
Gilford, 5444 8th av. VErmont 4363

NEED $2000 immediately for business venture. Have 2 lots on Manchester st. Western for security. Ph. Mr. Watson, AT. 7324.

WANT $150,000 straight or amortized $225,000 val. income $100. 3400 Sea Breeze, 315 Sth. Ott. 400. MU. 6877 or res. GR. 4439.

$6,000 1st mtge. 8%, 2% bonus. A-1 income property. Located on Rampart nr. 6th. pt. Owner 2328 W. 8th. DU. 8388.

WANTED—Loan of vacant property on Vermont. Will develop. Address Box 1, Herald.

WANTED—$2000, 1 yrs., 8% & bonus on 6-rm. bung., now being paved street. Call Mr. Miller, 4700 Cimarron st. WE. 3878.

$12 500—1%. New Span. stuc. double 4-apt. bldg. Val. $38,000.
CITY BOND & FINANCE CO.
1118 Hollman Bldg. TR. 3981

WANT $2000 1 yrs. at 7%, six-rm. bungalow worth $6000. Santa Barbara & Normandie ave. Mr. Hays. MU. 8925.

$2,000 1 YRS. 8%, 8% bonus. 2-apt. stucco grocery store fully improved, 1 mile from San Fernando. Value $6,000. TR. 14854.

$65,000, 6½%, straight, central Hollywood location. Property worth $125,000. H. E. ALLPORT, 1747 Cahuenga. GR. 6421.

FOR WILSHIRE-HOLLYWOOD loans (We always have good ones.) See WESTERN AVE. REALTY CO. 5464 W. 6th st. DU. 6412.

WANTED—$20,000 from principal at 7 p.c. Give first mortgage on city property valued at $60,000. Owner. Address J. box 413. Times Branch.

MONEY WANTED—
Real Estate, Collaterals —7D
SACRIFICE
Have just completed large business & apt. bldg., corner, in center of well-inc. business dist., rental value $4500 yr. Am forced to sell for $18,000 equity for $10000. Biggest bargain in city today. Address Y. box 71, Times Office.

IF you want to invest your money in amounts of $10000 and up, in First Mortgages and Trust Deeds to not not less than 10% on Mortgages and 12% on Trust Deeds apply Suite 424 Roosevelt Bldg.

$12,500—8%, 3% bonus. Close-in business dist. Value $20,000. TU. 8313.

WANT $1000 to $2500 at 12% on good T.D. OWNER. HO 0689.

MORTGAGES—
Trust Deeds —7F
$500 DISCOUNT
1st Mtg.—8% Int.
We offer a well secured $5500 first mortgage for $5000. Security 7-room & 2-bath home. Beautiful type home. Located in Beverly Hills on a wonderful street, north of Wilshire Blvd. Value worth $6000. Total value $17,500. This is a guaranteed, construction loan. Runs 3 years to bear interest at 8%. This is positively one of the safest mortgages ever offered in this vicinity. ROBERT M. KLEIN & CO., Inc.
9001 Wilshire Blvd. Oregon 1241.

1ST mortgage $3000 on beautiful flat; will sell cheap for $2700. This is an excellent 1st mtg. at 8% interest. Expires Feb. 1st, 1930. Certificate of title furnished. Private party. WE. 1278.

$250 DISCOUNT
1ST MTG.
Owner will sell a $6750 first mortgage for $6500 security. 7-rm. & sleeping porch Spanish type home. Runs 2 years & 5 mos. Value $12,500 Beverly Hills vicinity. Call Mr. Gilbert, 1245 Lillian.

MORTGAGES FOR SALE
We own & offer for sale conservative first mortgages & trust deeds on Los Angeles properties. $2500 up
LA BONTE & RANSOM
121 S. Larchmont. GL. 3181.

$75.00 DISCOUNT
First mortgage 8%. Owner will sell $4500 first mortgage on six-room home near Western Avenue for $4425. Excellent security.
H. W. DOMINY & CO., INC.
511 Pan Pinance Bldg. 6th & Olive.

WE PAY CASH
FOR YOUR MORTGAGES, TRUST DEEDS AND CONTRACTS
Quick Action. No Escrow Fee.
FRIENDLY & TRUSH
1022 ANDREW NUYS BLDG. Estab. 1911

WOULD you make 11% on money for 3½ yrs.? Then buy this very well secured 1st mtg. note for $2500 at discount, all due in 3½ yrs., secured by one of the best pieces of business property in Los Angeles. Address Box 496, Times Office.

$350 DISCOUNT
$4500 1st lien trust deed, 8%. Five 7-room bungalow, value $8250, opposite new Venice Union High School. Guaranteed by local investor. Call Mr. ALDEN, EM. 4541.

Trust Deeds Wanted
Ready cash, quick action. No brokerage. 401 Edwy. Arcade Bldg.

CALIFORNIA RESERVE CO.
1st Trust Deed Clearing House
433 S. Spring st. TU. 1141.

12% TRUST DEED
$8175. Due 29 mos. $20,000 1st. 3 yrs. 7% ahead. Prov. value $50,000. Imp. over $40000 mo. Nr. Wilshire & Western. Owner, 1124 W. 6th st.

4% DISC. QUICK SALE
$24000, 1st T.D. 5%, int. 1 income on lot, val. $40000. new property. 1½ blocks at Cahuenga & Whittier Blvd. AN. 4446.

FOR sale to private, conservative investors. 1st mtge. on income property. $15000. Address M box 176. Times Office.

$3500—8% 1st mtge. $3000. 24 payments paid promptly.
$2 Hellman Bank Bldg. TU. 1839

$8250. 12% behind $40000 1st secured on Beverly road. val. $12,500. Owner, 1124 San Fernando Bldg.

WANTED—Mtg. and trust deeds on Hollywood, Beverly and Wilshire properties, have money waiting. 7 & 8%. TAFT REALTY CO., 1733 Vine. HO. 7190.

(MAYE several separated 1% construction trust deeds, all due before the 6th of this month. Will discount. Call Adler, MU. 7221.

$2700 T. D. Disc. 18%
Pays $50 mo. 8% interest.
Due in 1 year, 10 mos.
Prop. sold $15,000. Owner, OX. 7194

THREE $2500 1st trust deeds on 5-room stucco houses in Venice. Due in 2 years. Bearing 8% interest. Will discount. TR. 5144.

I have a trust deed for $2832.96, subject to 1st mtg. $2500, on improved property valued at $10,000. Will sell for $2700. Private party. WE. 1278.

$250 DISCOUNT
1ST MTG. 8% INTEREST.
Owner will sell a $6750 first mortgage for $6500 security. 7-rm. & sleeping porch Spanish type home. Runs 2 years & 5 mos. Value $12,500 Beverly Hills vicinity. Call Mr. GILBERT, 1245 Lillian.

MORTGAGES FOR SALE
We own & offer for sale conservative first mortgages & trust deeds on Los Angeles properties. $2500 up
LA BONTE & RANSOM
121 S. Larchmont. GL. 3181.

$75.00 DISCOUNT
First mortgage 8%. Owner will sell $4500 first mortgage on six-room home near Western Avenue for $4425. Excellent security.
H. W. DOMINY & CO., INC.
511 Pan Pinance Bldg. 6th & Olive.

WE PAY CASH
FOR YOUR MORTGAGES, TRUST DEEDS AND CONTRACTS
Quick Action. No Escrow Fee.
FRIENDLY & TRUSH
1022 ANDREW NUYS BLDG. Estab. 1911

WOULD you make 11% on money for 3½ yrs.? Then buy this very well secured 1st mtg. note for $2500 at discount, all due in 3½ yrs., secured by one of the best pieces of business property in Los Angeles. Address Box 496, Times Office.

$350 DISCOUNT
$4500 1st lien trust deed, 8%. Five 7-room bungalow, value $8250, opposite new Venice Union High School. Guaranteed by local investor. Call Mr. ALDEN, EM. 4541.

Trust Deeds Wanted
Ready cash, quick action. No brokerage. 401 Edwy. Arcade Bldg.

CALIFORNIA RESERVE CO.
1st Trust Deed Clearing House
433 S. Spring st. TU. 1141.

12% TRUST DEED
$8175. Due 29 mos. $20,000 1st. 3 yrs. 7% ahead. Prov. value $50,000. Imp. over $40000 mo. Nr. Wilshire & Western. Owner, 1124 W. 6th st.

4% DISC. QUICK SALE
$24000, 1st T.D. 5%, int. 1 income on lot, val. $40000. new property. 1½ blocks at Cahuenga & Whittier Blvd. AN. 4446.

FOR sale to private, conservative investors. 1st mtge. on income property. $15000. Address M box 176. Times Office.

$3500—8% 1st mtge. $3000. 24 payments paid promptly.
$2 Hellman Bank Bldg. TU. 1839

$8250. 12% behind $40000 1st secured on Beverly road. val. $12,500. Owner, 1124 San Fernando Bldg.

WANTED—Mtg. and trust deeds on Hollywood, Beverly and Wilshire properties, have money waiting. 7 & 8%. TAFT REALTY CO., 1733 Vine. HO. 7190.

(MAYE several separated 1% construction trust deeds, all due before the 6th of this month. Will discount. Call Adler, MU. 7221.

$2700 T. D. Disc. 18%
Pays $50 mo. 8% interest.
Due in 1 year, 10 mos.
Prop. sold $15,000. Owner, OX. 7194

THREE $2500 1st trust deeds on 5-room stucco houses in Venice. Due in 2 years. Bearing 8% interest. Will discount. TR. 5144.

I have a trust deed for $2832.96, subject to 1st mtg. $2500, on improved property valued at $10,000. Will sell for $2700. Private party. WE. 1278.

$250 DISCOUNT
1ST MTG. 8% INTEREST.
Owner will sell a $6750 first mortgage for $6500 security. 7-rm. & sleeping porch Spanish type home. Runs 2 years & 5 mos. Value $12,500 Beverly Hills vicinity. Call Mr. GILBERT, 1245 Lillian.

MORTGAGES FOR SALE
We own & offer for sale conservative first mortgages & trust deeds on Los Angeles properties. $2500 up
LA BONTE & RANSOM
121 S. Larchmont. GL. 3181.

$75.00 DISCOUNT
First mortgage 8%. Owner will sell $4500 first mortgage on six-room home near Western Avenue for $4425. Excellent security.
H. W. DOMINY & CO., INC.
511 Pan Pinance Bldg. 6th & Olive.

WE PAY CASH
FOR YOUR MORTGAGES, TRUST DEEDS AND CONTRACTS
Quick Action. No Escrow Fee.
FRIENDLY & TRUSH
1022 ANDREW NUYS BLDG. Estab. 1

TODAY (THURSDAY) IS $1 DAY

Dollar Day Dollar Day Dollar Day Dollar Day Dollar Day Dollar Day Dollar Day Dollar Day Dollar Day Dollar Day Dollar Day Dollar Day

John Budget's $ Dollar $ Day

Thursday—I Have Planned to Give Los Angeles Their Greatest Dollar Day

"Ever since I arrived at Los Angeles I have been investigating the wants of every man, woman and child in this wonderful city. I have been studying the Dollar Days that have been staged in the past by the Broadway Basement and by other Los Angeles stores. And I have made my plans accordingly. When I tell you that Thursday, the Broadway Basement will stage the greatest Dollar Day this city ever has known, you can bank on it. For it has grown to be an axiom with Los Angeles people that, 'John Budget knows his values'."

John Budget

John Budget's GREATER DOLLAR VALUES

Metal Ships — Santa Maria style ships—13 inches high. Finished in dull gold. With flaming red crosses on masts. $1

Bill Fold Sets — Men's leather bill fold with gold-filled corners and monogram plate. Novelty pencil with set. Attractively boxed. $1

Console Tables — Console or end tables of wrought iron with wood tops. Finished in red and green, or black and gold. $1

Women's Kimonos — Flannelette (cotton) kimonos in attractive figured patterns. Contrasting color trimmed. $1

Rayon Wear — WOMEN'S gowns, slips, chemises, bloomers and step-ins. Of rayon in pastel shades. Tailored and lace trimmed. $1

2 Pr. Felt Slippers — WOMEN'S felt slippers with padded chrome soles. Ribbon and pompon trimmed. In a variety of colors. $1

Women's Sweaters — Wool sweaters in slip-over styles with and without collars. Some sleeveless and coat styles. $1

4 Women's Ap'ns — Kitchenette aprons made of gingham in small and medium checks. Slip-over style with bibs. Ruffle edges. $1

2 Wash Frocks — WOMEN'S wash frocks in slip-over styles. Made of checked and plaid ginghams. Bound or trimmed with contrast colors. $1

Leather Bags — Women's leather bags in pouch and underarm styles. Wanted colors and trims. Well lined and fitted. $1

8 Yds. White Outing — 27-inch white outing flannel of medium weight. Fleeced on both sides. For undergarments and infants' purposes. $1

3 Rag Rugs — 18x36-inch rag rugs in many dark shades. Hit-and-miss patterns. Will wear well. $1

10 yds. Curtain Scrim — 36-inch curtain scrim in printed cretonne patterns. For side drapes. Patterns in rose or blue. $1

10 Yds. Fancy Voiles — 38-inch voiles. Printed patterns on medium and dark grounds. Imperfections. Short remnants. $1

5 Pillow Cases — 42x36-inch pillow cases of good, sturdy muslin. Fully bleached. In the popular size. Neatly hemmed. $1

Unbreakable Dolls — 27-inch unbreakable dolls that cry "Mama." Dressed in rompers and bonnets, shoes and hose. Just 500! $1

CHRISTMAS $1 ITEMS

Tots' Rain Capes — Kleinert's rain capes made of pure gum rubber. In red, blue and green. Packed in box. Sizes 1-4. $1

Tots' Sweaters — Sweaters in lumberjack, coat and slip-over styles. Wide range of colors. Sizes 2 to 6 years. $1

2 Infants' Bonnets — White bonnets in tailored or fancy trimmed styles. All are silk lined. Infants to 2 years. $1

Infants' Dresses — Handmade dresses in long or short styles. Dainty lace edging around neck and sleeves. White only. $1

Girls' Smocks — Smocks in long-sleeve styles with shoulder tucks, collars and pockets. In pretty pastel shades. $1

Girls' Middies — White middies made of Lonsdale jean. Sailor collars. Long or short sleeves. Braid trims. Sizes 8 to 13. $1

Pajamas & Gowns — GIRLS' flannelette pajamas and gowns in attractive floral designs and stripes. Attractive trims. 8 to 14. $1

Women's Slippers — For Christmas! Embroidered slippers with padded chrome soles. In many attractive shades. $1

2 Men's Ties — 2409 rayon-mixed ties in good-looking designs and colors. Buy for Christmas gift giving! $1

6 Men's Hdkfs. — Initialed handkerchiefs with woven colored borders. Packed three to a box for Christmas gifts. $1

Men's Shirts — Broadcloth shirts in rayon stripes or in white. Collar attached styles. 14 to 17 in the group. $1

Men's Ties — Hand-tailored ties in attractive patterns and color combinations. Just 600 in the group for Dollar Day! $1

Men's Mufflers — Knitted rayon mufflers in handsome patterns and colors. Fringed. Slightly imperfect. $1

Men's Bill Folds — All-leather bill folds for Christmas! Of calf, seal and lambskin leathers. Metal trims. Attractively boxed. $1

Boxed Stationery — 24 sheets of paper, 24 envelopes. In wanted colors. Gift boxes in many shapes and coverings. Some cretonne. $1

2 Perfumes — Jasmin and Narcisse perfumes. Bottled and boxed attractively for Christmas gift-giving. $1

Rubber Aprons — WOMEN'S rubber aprons with novelty and rubber ruffle trimming on pockets and edges. Boxed for gifts. $1

Broadway Department Store Inc.

Broadway Basement

BROADWAY--FOURTH AND HILL

Women's $1 Day

Flannelette Gowns — WOMEN'S gowns, made of Amoskeag flannelette. In the wanted styles. Plain shades, stripes and figured patterns. $1

2 Undergarments — WOMEN'S rayon vests, bloomers and step-ins. In a wide range of wanted lingerie shades. $1

Pongee Undergarments — WOMEN'S chemises and step-ins. Made of 12-momme pongee. Chemises in bodice styles, finished with lace. $1

2 Prs. Women's Hose — Full-fashioned hose of silk, silk-and-rayon and rayon. Short lisle garter tops. Wanted colors. Imperfects. $1

Hoover Dresses — WOMEN'S hoover dresses of broadcloth and chambray gingham. Finished with white collars and cuffs. $1

3 Pr. Women's Hose — Silk and silk-and-rayon stocking with short lisle garter tops. Lisle reinforced. Minor imperfections. $1

2 Women's Aprons — Kitchenette aprons. Made of fast-color prints in many desirable patterns on light grounds. Slip-over styles. $1

White Uniforms — WOMEN'S white uniforms made of Indian Head count materials. Regulation and slip-over styles. Belted. $1

Handm'de Pajamas — WOMEN'S handmade pajamas of fine count fabrics. Two-piece styles. Embroidery trims. In pink and peach. $1

Print Wash Frocks — Women's wash frocks made of fast-color prints in many attractive patterns. Some check and plaid ginghams. $1

Dance Sets — Women's dance sets consisting of French panties and bandeaux. Of A. B. C. silk in pink and peach. $1

3 Wom's Bloomers — Bloomers made of striped sateen. Reinforced. Elastic at waist, double elastic at knees. Color assortment. $1

Philippine Gowns — WOMEN'S Philippine gowns of fine count materials. Finished with iridescent embroidery. Many styles. $1

2 Costume Slips — WOMEN'S costume slips in bodice style with shadow-proof hems. Of non-cling materials in white, pink and peach. $1

8000 Yds. Silks

32-In. All-Silk Pongee	$1 Yd.
39-In. Georgette Crepe	$1 Yd.
39-In. Crepe de Chine	$1 Yd.
35-In. Rayon Taffeta	$1 Yd.
29-In. Velveteen	$1 Yd.
36-In. Plaid Corduroy	$1 Yd.
39-In. Printed Crepes	$1 Yd.
36 to 54-In. Woolens	$1 Yd.

$1 Yard

Men's, Children's

6 Prs. Men's Socks — Irregulars of higher priced lines. Attractive patterns and colors. Incomplete size range. $1

Men's Pajamas — Outing flannel pajamas of winter weight. A variety of patterns. Military collars, frog trims. Sizes B, C, D. $1

Men's Overalls — Bib overalls made of heavy blue denim. High back. Cut full for service. Triple stitched, bartacked. $1

Boys' Sweaters — Rayon-and-wool-and-cotton sweaters in many novelty weaves. A variety of patterns. Sizes 26 to 36. $1

3 Pair Garters — Men's garters of the nationally known Boston brand. Packed in holiday gift boxes. Dollar Day Special! $1

3 Pair Socks — Men's rayon plated socks of first quality. Wide pattern and color range. Sizes 9½ to 11½ in the group. $1

Boys' Longies — Long trousers made of sturdy brown corduroy. Cut full, finished with wide cuffs. Sizes 6 to 16 years. $1

Boys' Pajamas — Of fleecy outing flannel in an assortment of stripe patterns. Two-piece styles, 8 to 16. One-piece, 6 to 12. $1

2 Boys' Wash Suits — Many attractive styles. In desirable patterns in an assortment of suitings. Sizes 3 to 8 years. $1

2 Flapper Suits — BOYS' suits with wool-mixed pants and wash tops. Variety of patterns and combinations. 3 to 8 years. $1

2 Shirts or Blouses — BOYS' shirts and blouses of percale and madras. In checks and stripes. Blouses, sizes 6 to 12. Shirts, 12 to 14. $1

5 Prs. Children's Socks — Children's ½ or ⅝ socks with plain or fancy turn-over cuff tops. Variety of colors. Sizes 5 to 9½ in the group. $1

Rayon Wear — CHILDREN'S rayon gowns, slips, pajamas and bloomer suits. Pastel shades. Sizes 6 to 16 in group. $1

Children's $1 Day

3 Union Suits — CHILDREN'S knit waist union suits. Low neck and sleeveless style with buttons attached. Sizes 2 to 12. $1

3 Nazareth Waists — CHILDREN'S Nazareth knit waists. Buttons attached and well taped. Sizes 2 to 12. $1

3 Fleeced Vests — CHILDREN'S fleeced vests in Dutch neck and elbow sleeve style. All are perfects. Sizes 2 to 12. $1

4 Tots' Bloomers — Sateen bloomers for tots. In black, white and pink. Elastic at waist. Sizes 2 to 6 years. $1

3 Pillow Cases — 12x16-inch hand-embroidered pillow cases for infants. Made of fine count materials. Neatly hemmed. $1

Tots' Bath Robes — Made of Lawrence robing in medium and dark patterns. Some have cord trims. Sizes 2 to 6 years. $1

Infants' Capes — Knitted capes in white with brushed wool trims in pink or blue. Also sacques with button or ribbon ties. $1

Infants' Bonnets — Poplin and crepe de chine bonnets. In white, pink or blue. Silk lined and trimmed. Infants' sizes. $1

Girls' Bloomers — Girls' black sateen bloomers for gymnasium wear. Adjustable waist bands. Elastic at knee. Sizes 10 to 22. $1

Girls' Dresses — Cotton jersey dresses in many pretty styles. Long sleeves, stitch trims. Color assortment. Incomplete sizes. $1

Girls' Bathrobes — Made of good quality robing in an assortment of patterns. Cord at neck and waist. Sizes 8 to 12. $1

3 Sateen Bloomers — GIRLS' sateen bloomers in black and white. Elastic at waist and knees. Also muslin bloomers. 8 to 14. $1

Drapes $1 Day

Rayon Panels — 36-inch rayon curtain panels in jacquard or plain weave. Rayon fringe on bottom; 2¼ yards long. $1

4 Yds. Rayon Gauze — 36-inch rayon gauze in plain or jacquard weaves. For living room curtains. Some slight misweaves. $1

8 Yds. Curtain Scrim — 36-inch scrims in natural color and cream. Checked weave effects. For curtains. Launders well. $1

2 Pounds Kapok — Kapok floss for pillows and cushion filling. Packed in one-pound paper bags. $1

4 Yds. Rayon Gauze — 36 and 44-inch rayon gauze in mill lengths to 10 yards. Blue and gold combinations. Slight misweaves. $1

8 Yds. Marquisette — 36-inch cross-bar marquisette for curtains. In cream or natural colors. Launders up firm and smooth. $1

4 Yds. Cretonne — 36-inch cretonne in attractive patterns. Many light backgrounds for bedroom draperies. Also dark shades. $1

6 Yds. Devonet — 40-inch plain open-mesh curtain materials. For living room curtains. Natural color only. $1

4 Yds. Marquisette — 36-inch fancy marquisette or filet nets. Attractive figured patterns in natural or cream colored designs. $1

2 Rag Rugs — 24x36-inch rag rugs. Hit-and-miss patterns. In attractive dark shades. Will launder well. $1

Table Runners — A group of table runners specially priced! In many sizes and shapes. Attractive color combinations. $1

Ruffle Curtains — White ruffle curtains of cross-bar voile. Also colored curtains. Complete with tie-backs. $1

12 Women's Hdkfs. — Women's print handkerchiefs. In a wide range of patterns and colors. Buy for Christmas gift giving! $1

6 Linen Hdkfs. — WOMEN'S handkerchiefs with corners embroidered in dainty colors. Some are all-white. $1

Domestics $1 Day

Umbrellas — In styles for men and women. Made of waterproof fabric. Some with amber tips and painted handles. $1

1 Yd. Padding — 48 and 54-inch quilted padding. Snow-white cotton covered with bleached muslin. Zig-zag stitching. $1

8 Yds. Toweling — 15-inch all-linen crash. A much wanted material for kitchen use. Of good, sturdy quality. $1

6 yds. Pillow Casing — 42-inch heavy quality pillow casing. Fully bleached in popular width for cases and crib sheets. $1

Feather Pillows — 20x26-inch pillows filled with curled chicken feathers. Covered with feather-proof art ticking. $1

6 Bath Towels — 20x38-inch towels in the wanted honeycomb weave. Fully bleached. Fine for face or bath towels. $1

4 Yds. Fancy Outing — 36-inch extra heavy fancy outing flannel. In stripe check and plaid patterns. For night wear. $1

5 Bath Towels — 20x40-inch plain or athletic bath towels. In the popular size for hotels and apartment houses. $1

6 Yds. Crash — 37-inch part-linen crash, for curtains, drapes, auto seat covers and towels. In natural linen color. $1

4 Bath Towels — 22x44-inch Turkish bath towels. A very absorbent, fully bleached towel. Double thread. Hemmed. $1

6 Turkish Towels — 17x34-inch white towels with blue borders. Very absorbent. $1

10 Huck Towels — 16x32-inch towels made of serviceable absorbent huck—all-white or white with red borders. $1

Mattress Covers — 54x76-inch mattress covers, made of sturdy unbleached muslin. Taped and boxed. Made large to allow shrinkage. $1

Seamless Sheets — 81x90-inch seamless sheets. Made of fully bleached muslin, free from dressing. In the popular size. $1

70x80 Blankets — $1 Ea. Cotton blankets in large block plaid patterns. An assortment of pastel colors. Neatly finished edges.

12 Wash Cloths — Turkish wash cloths in extra large size and heavy weight. Wide range of patterns and colors. $1

Yardage $1 Day

5 Yds. Eng. Prints — 36-inch English prints and percales. In pretty print and all-over patterns. Tub-fast. 10 to 20-yard lengths. $1

2 Yds. Rubber Sheeting — 36-inch dobbie-faced rubber sheeting. Made of pure, sanitary rubber. $1

3 Yds. Shirting — 36-inch madras shirting in rayon stripes and a variety of printed patterns. Washable. Attractive colors. $1

5 Yds. Plisse Crepe — 30-inch fancy and plain crepes. Wide range of pastel shades in floral patterns and solid colors. $1

8 Yds. White Outing — 36-inch white outing flannel. Fully bleached on both sides. For pajamas and night shirts. Extra heavy. $1

1 Yd. Rayon Voile — 36-inch rayon printed voiles. Sheer, crisp finish, with neat, printed designs on medium and dark grounds. $1

3 Yds. Rayon Alpaca — 35-inch "Rayges" rayon alpaca with a permanent lustrous finish. In a full range of wanted colors. $1

8 Yds. Cot. Challis — 36-inch comfort cotton challis. In paisley and floral designs on medium colored grounds. Mill remnants. $1

7 Yds. Heavy Outing — 27-inch heavy snow-white outing flannel. Very desirable for infants' purposes. $1

6 Yds. Fancy Outing — 36-inch fancy outing flannel in striped, checked and plaid patterns. Well napped on both sides. $1

6 Yds. Fancy Percales — 36-inch fancy percales for aprons, dresses and frocks. In a variety of pretty print designs. Washable. $1

2 Cotton Batts — 2-lb. cotton batts made of sanitary cotton linters. For comforters and stuffing pillows. 72x90 inches. $1

3 Yds. Pongee — 32-inch fine English print pongee. From a line that regularly sells at much higher price. $1

2 Yds. Damask — 58-inch bleached damask of good sturdy quality. Highly mercerized finish. Will launder well. $1

8 Yds. Crash — Part-linen crash for hand or dish towels. Fully bleached, with striped borders. 16-inch. $1

8 Yards Muslin — 40-inch domestic unbleached muslin, medium weight. Very desirable for sheets and pillow cases. $1

5 yds. Pillow Tubing — 42-inch pillow tubing in usable mill lengths. A good, firm cloth, fully bleached and free from dressing. $1

Dresses 2 for $11

Women's and misses' dresses. Many attractive models of georgettes, satins, velveteens and metallic combinations.

50 Coats ½ Price

Women's and misses' coats; fur trimmed. Half price at $7.50 to $12.25.

Hats $1

Felts, velvets and combinations in pleasing styles for miss and matron. Close-fitting and brim styles. Wanted colors and trims.

Footwear $2.50

Women's shoes for street, dress and campus wear. Oxfords, pumps and strap effects. Of black and colored calf, kid, patent leathers and combinations. Factory substandards and cancelations. Sizes 3 to 8; AA to D in the group.

Hats $2

An attractive array of fall hats. Felts and velvets in wanted styles and colors. Tailored and trimmed models in the group.

Men's Suits $16

Men's one and two trousers suits specially priced! Of good sturdy fabrics in conservative and collegiate styles. Cassimeres and worsteds in wanted colors.

Boys' Suits, $5

Double breasted suits with knickers and longies. Good wearing fabrics in greys and tans. Sizes 6 to 12.

Dollar Day Dollar Day Dollar Day Dollar Day Dollar Day Dollar Day Dollar Day Dollar Day Dollar Day Dollar Day Dollar Day Dollar Day

DAY

lar Day. Dollar Day.

Yardage $1 Day

5 Yds. Eng. Prints
36-inch English prints and percales. In pretty print and all - over patterns. Tub-fast. 10 to 30-yard lengths. $1

2 Yds. Rubber Sheeting
36-inch dobbie-faced rubber sheeting. Made of pure, sanitary rubber. $1

3 Yds. Shirting
36-inch madras shirting in rayon stripes and a variety of printed patterns. Washable. Attractive colors. $1

5 Yds. Plisse Crepe
36-inch fancy and plain crepes. Wide range of pastel shades in floral patterns and solid colors. $1

8 Yds. White Outing
36-inch white outing flannel. Fully bleached on both sides. For pajamas and night shirts. Extra heavy. $1

1 Yd. Rayon Voile
36-inch rayon printed voiles. Sheer, crisp finish, with neat, printed designs on medium and dark grounds. $1

3 Yds. Rayon Alpaca
36-inch "Rayge" rayon alpaca with a permanent lustrous finish. In a full range of wanted colors. $1

8 Yds. Cot. Challis
36-inch comfort cotton challis. In paisley and floral designs on medium colored grounds. Mill remnants. $1

7 Yds. Heavy Outing
27-inch heavy snow-white outing flannel. Very desirable for infants' purposes. $1

6 Yds. Fancy Outing
36-inch fancy outing flannel in striped, checked and plaid patterns. Well napped on both sides. $1

6 Yds. Fancy Percales
36-inch fancy percales for aprons, dresses and frocks in a variety of pretty print designs. Washable. $1

2 Cotton Batts

$1
4-lb. cotton batts made of sanitary cotton linters. For comforters and stuffing pillows. 72x90 inches.

3 Yds. Pongee
32-inch fine English print pongee. From a line that regularly sells at much higher price. $1

2 Yds. Damask
54-inch bleached damask of good sturdy quality. Lightly mercerized finish. Will launder well. $1

8 Yds. Crash
Part-linen crash for hand or dish towels. Fully bleached, with striped borders. 16-inch. $1

8 Yards Muslin
36-inch domestic unbleached muslin, medium weight. Very desirable for sheets and pillow cases. $1

yds. Pillow Tubing
42-inch pillow tubing in usable mill lengths. A good, firm cloth, fully bleached and free from dressing. $1

s Suits

two
cially
sturdy
rative
styles.
wor-
olors.
$5
suits
and
aring
and
12.

r Day. Dollar Day.

How Much is 5 Gallons of Money?

If You Can Tell- *-it's Yours!*

Greatest opportunity of a lifetime to secure a fortune, without work or effort. No trick---nothing to buy---nothing to sell---no obligation. ALL FREE.

Here's How: In the Manufacturers Exhibit Halls, Southwest Bldg., 130 S. Broadway, stands a sealed glass jar holding *Five Gallons of Money!*

You can see it--currency, bills, coins-- for yourself. No living soul knows how much it contains--no one. There it is, under armed, uniformed guard, in whose charge it remains solely.

It is on exhibition *Daily*, 9 a.m. to 4:30 p.m. from Dec. 1 to Feb. 29, 1928, except Sundays and holidays. Meanwhile, it is locked in the vaults.

Sample Front

5 GALLONS OF MONEY

$ FREE $ No.

THIS FREE TICKET is good for one free Estimate on the amount of United States Money in the 5-gallon Glass Jar which is filled with Gold, Silver, Currency, Nickel and Copper American Money, and is to be given away ABSOLUTELY FREE by the Southern California Manufacturers Exhibit Association, on or about March 1st, 1928. No one knows the amount of money in the jar. Full particulars covering filling of Glass Jar given at Exhibition rooms. This FREE Estimate is made by the undersigned subject to the following rules and regulations to-wit:

1st. All Estimation Tickets on the FREE glass Money Jar are issued FREE and any one found selling or giving them away no premiums will be presented. All Estimation Tickets are good for use only at SOUTHERN CALIFORNIA MANUFACTURERS FREE EXHIBIT, ENTIRE 2nd AND 3rd FLOORS, SOUTHWEST BLDG., 130 SOUTH BROADWAY, LOS ANGELES, CALIFORNIA, where Estimations may be made, and filed daily, except Sunday, from 9 o'clock A.M. to 4:30 o'clock P.M., beginning on December 1st, 1927, and ending on February 29th, 1928. Estimation made at any other time or place will not be accepted.

2nd. Any person participating in the FREE Estimation contest may make as many Estimations as he or she desires.

3rd. The contents of the money jar will be awarded to the person estimating the correct amount, or nearest correct amount of money in the Jar; provided that if two or more persons estimate the correct amount, or equally estimate nearest to the correct amount, then the contents of the Jar will be divided equally between such two or more persons; provided further that the contents of the Jar will be awarded only to any person or persons who are personally present at the time and place of the awarding, to be hereafter publicly announced as stated in paragraph 4 hereof, and exhibit the stub corresponding in number to his or their estimation ticket or tickets.

4th. The awarding will be made in public on or about March 1, 1928, at a time and place within the City of Los Angeles, to be hereafter definitely announced in the Los Angeles Times.

I hereby certify that I have read the contents of this FREE ticket and of the stub hereto, which I have this day detached.

My Estimation of the amount of United States Money inside the Glass Jar is

$.....

NAME .....

ADDRESS .....

CITY..... STATE.....

KEEP THIS STUB

After you have placed the top portion of this ticket in the estimation ballot box preserve this stub, which corresponds in number to the ticket representing your estimate. No award of the contents of the Jar, or any portion thereof, will be made to any person or persons, and no claim upon the contents of the jar, or any portion thereof, will be honored unless this stub be presented in person at the time and place that the Jar is broken, its contents counted, and award made, on or about March 1, 1928. No.....

Sample Back

FIVE GALLONS OF MONEY FREE

The 5 gallons of United States Money inside the glass jar is being given away absolutely FREE in order to get the public to visit the Southern California Manufacturers Exhibit and familiarize themselves with products manufactured and distributed by Southern California firms.

We maintain FREE lecture and food demonstration Auditoriums, which are the finest rooms of their kind to be found in America. Dr. Phillip M. Lovell gives a Free Lecture on "The Cause and Cure of Disease" every Thursday afternoon at 2 P.M. Mrs. Mabelle E. Wyman demonstrates the famous Chef Wyman's cooking recipes every Tuesday and Friday at 1:30 P.M. Mrs. Mae Cummings gives a pure food and cooking equipment demonstration every Monday at 1:30 P.M. Other interesting attractions are held daily.

FIVE GALLONS OF MONEY FREE

You will be doing your neighbor or friend a favor by asking them to come to the Southern California Manufacturers' Exhibit and see the most beautiful show rooms in America, which cover the entire 2nd and 3rd floors, Old Chamber of Commerce Bldg., 130 South Broadway, where $42,000.00 has been spent in decoration work.

SHOWING FRONT AND BACK OF ESTIMATING COUPON

On this page is a coupon. Tear it off and take it to the MANUFACTURERS EXHIBIT, 130 S. Broadway, Southwest Bldg., and exchange the coupon for a FREE estimate card, serially numbered. Look at the money jar, make your estimate, and deposit the card in the ballot box, retaining the stub coupon similarly numbered which identifies your figures.

THAT'S ALL!

On or about March 1, 1928 the jar will be broken and the money counted by a committee of bankers, when for the first time the sum will be known. If your estimate is correct—or nearest correct—and you are present—YOU GET IT!

If two or more estimates are alike, the contents will be divided. Now—DO YOU WANT IT?

Southern California Manufacturers Exhibit Ass'n.

130 So. Broadway--Southwest Bldg.--Los Angeles

Owned and Financed by Los Angeles Times

Read carefully the conditions in small type herewith—they are on the estimate card—and follow directions exactly. Visit the exhibit with your coupon and receive an estimate card—FREE. Fill it out, detach the stub coupon, deposit the card and await results. Who can tell—YOU MAY BE RICH!

Absolutely no other conditions govern this offer save and alone those on the estimate card, reproduced at left. The Committee of Bankers' count will be final. If you hold the coupon stub, if your estimate is correct (or nearest) and if you are present when the count is made (place to be announced.)

IT'S ALL YOURS!

Persons connected with the Exhibit in any way, or with the Los Angeles Times or its affiliations, or members of their families are ineligible.

Clip This Out

and present in person at the

Southern California Manufacturers Exhibit

130 South Broadway, Southwest Bldg., 3rd Floor and receive FREE one or more

Estimating Coupons

whereon you may give your figures on HOW MUCH IS FIVE GALLONS OF MONEY.

Page 1

Please